

# Languages Provision in Victorian Government Schools, 2016



**Published by the  
Languages Unit, Learning and Teaching Branch  
Secondary Reform, Transitions and Priority Cohorts Division  
Department of Education and Training  
Melbourne  
June 2017**

©State of Victoria (Department of Education and Training) 2017

The copyright in this document is owned by the State of Victoria (Department of Education and Training), or in the case of some materials, by third parties (third party materials). No part may be reproduced by any process except in accordance with the provisions of the Copyright Act 1968, the National Education Access Licence for Schools (NEALS) (see below) or with permission.

An educational institution situated in Australia which is not conducted for profit, or a body responsible for administering such an institution may copy and communicate the materials, other than third party materials, for the educational purposes of the institution.

Authorised by the Department of Education and Training,  
2 Treasury Place, East Melbourne, Victoria, 3002.

This document is also available online at

<http://www.education.vic.gov.au/school/teachers/teachingresources/discipline/languages/Pages/research.aspx>

# Table of contents

<b>Table of contents</b> .....	<b>3</b>
Tables .....	5
Figures .....	6
<b>Acronyms</b> .....	<b>7</b>
<b>Preface</b> .....	<b>8</b>
<b>1. Overview of Languages Education in 2016</b> .....	<b>9</b>
Victorian Government Primary and Secondary Schools .....	9
Languages Programs in Victorian Government Schools .....	9
Trends in Languages Programs in Victorian Government Primary Schools (excluding VSL) .....	13
Trends in Languages Programs in Victorian Government Secondary Schools (excluding VSL) .....	14
Long-term overview for Languages provision .....	15
Language Profiles .....	17
<b>Aboriginal Languages in Victorian Government Schools</b> .....	<b>23</b>
<b>2. Summary of Findings</b> .....	<b>24</b>
Victorian Government Primary Schools .....	24
Victorian Government Secondary Schools .....	25
Teachers of Languages in Victorian Government Schools .....	26
Designated Bilingual Programs in Victorian Government Schools .....	26
The Victorian School of Languages (VSL) .....	26
Community Language Schools (CLS) .....	26
<b>3. Detailed Findings: Victorian Government Primary Schools</b> .....	<b>27</b>
Schools .....	27
Students .....	29
Languages Taught .....	31
Contact Time .....	34

Regional Provision of Languages Programs .....	35
<b>4. Detailed findings: Victorian Government Secondary Schools.....</b>	<b>37</b>
Schools .....	37
Students.....	39
Languages Taught.....	41
VCE Languages Study .....	44
Contact Time .....	47
Regional Provision of Languages .....	48
<b>5. Teachers of Languages in Victorian Government Schools .....</b>	<b>49</b>
<b>6. Designated Bilingual Programs in Victorian Government Schools.....</b>	<b>51</b>
<b>7. The Victorian School of Languages (VSL) .....</b>	<b>52</b>
Distance Education Provision at the Victorian School of Languages .....	55
<b>8. Community Language Schools (CLS) .....</b>	<b>57</b>
<b>Appendix 1: Languages by Provider of Programs, 2016.....</b>	<b>58</b>
<b>Appendix 2: Languages by Government Primary Schools, 2016 .....</b>	<b>59</b>
<b>Appendix 3: Languages by Government Secondary Schools, 2016 .....</b>	<b>76</b>
<b>Appendix 4: Government Primary Schools and Languages Provided, 2016 .....</b>	<b>84</b>
<b>Appendix 5: Government Secondary Schools and Languages Provided, 2016 ....</b>	<b>113</b>
<b>Appendix 6: VSL Centres and Languages Provided, 2016.....</b>	<b>121</b>

## Tables

Table 1.1:	Total enrolments in Languages study, government primary and secondary schools, and the VSL, 2016 .....	9
Table 1.2:	Number of primary and secondary level programs, by language, 2016.....	12
Table 1.3:	Enrolment trends in Italian, 2010–16.....	17
Table 1.4:	Enrolment trends in Chinese (Mandarin), 2010–16.....	17
Table 1.5:	Enrolment trends in Japanese, 2010–16.....	18
Table 1.6:	Enrolment trends in Indonesian, 2010–16 .....	18
Table 1.7:	Enrolment trends in French, 2010–16 .....	19
Table 1.8:	Enrolment trends in German, 2010–16 .....	19
Table 1.9:	Enrolment trends in Spanish, 2010–16 .....	20
Table 1.10:	Enrolment trends in Auslan, 2010–16 .....	20
Table 1.11:	Enrolment trends in Vietnamese, 2010–16.....	21
Table 1.12:	Enrolment trends in Greek, 2010–16.....	21
Table 1.13:	Enrolment trends in Korean, 2010–16.....	22
Table 1.14:	Enrolment trends in Arabic, 2010–16.....	22
Table 1.15:	Enrolment trends in Aboriginal Languages, 2010–16 .....	23
Table 3.1:	Number and percentage of primary schools with Languages programs, by year level, 2010–16* .....	27
Table 3.2:	Number and percentage of primary level programs, by language, 2016.....	29
Table 3.3:	Primary level Languages enrolments by year level and as a percentage of total student population, 2010–16.....	30
Table 3.4:	Primary enrolments, by language and year level, 2016.....	32
Table 3.5:	Primary schools providing Languages programs, by region, 2016.....	35
Table 3.6:	Primary enrolments, by language and region, 2016 .....	36
Table 4.1:	Number and percentage of secondary programs, by language, 2016.....	38
Table 4.2:	Number of secondary level students studying a language, by year level and as a percentage of total student population, 2010–16.....	40
Table 4.3:	Secondary enrolments, by language and year level, 2016.....	42
Table 4.4:	Secondary enrolments as a percentage of all Languages enrolments, selected languages, Years 7 (2011) and 12 (2016) .....	44
Table 4.5:	Student enrolments (students eligible to graduate from VCE), by language, 2010-16 (based on VCE Unit 4 enrolments).....	45
Table 4.7:	Secondary enrolments, by region and language, 2016 .....	48
Table 5.1:	Languages Teachers, by language, 2016 .....	50
Table 6.1:	Designated bilingual programs, 2016 .....	51
Table 7.1:	VSL enrolments, by language and year level, 2016.....	53
Table 7.2:	Distance education enrolments, by language and year level, 2016.....	56
Table 8.1:	Accredited community language school enrolments by language, and total enrolments, 2016.....	57

## Figures

Figure 1.1:	Total enrolments in six most-studied languages, 2010–16 .....	11
Figure 1.2:	Number and percentage of primary schools providing a Languages program, 2010–16 .....	13
Figure 1.3:	Number of primary schools offering the six most-studied languages, 2010–16 .....	13
Figure 1.4:	Number and percentage of secondary schools providing a Languages program, 2010–16 .....	14
Figure 1.5:	Number of secondary schools offering the six most-studied languages, 2010–16 .....	14
Figure 1.6:	Percentage of Victorian government schools providing languages programs 1996 – 2017 .....	15
Figure 1.7:	Enrolments in Languages in Victorian government primary and secondary schools, including the Victorian School of Languages 1996 – 2016 .....	16
Figure 3.1:	Percentage of primary schools providing Languages programs, by year level, 2010–16* .....	28
Figure 3.2:	Sequences of Languages programs in primary schools, 2016 .....	28
Figure 3.3:	Percentage of primary school students studying Languages, 2010–16 .....	30
Figure 3.4:	Primary level Languages enrolments, by year level, 2010–16 .....	31
Figure 3.5:	Primary level enrolments, by language, 2016 .....	33
Figure 3.6:	Primary enrolments for the six most-studied languages, 2010–16 .....	33
Figure 3.7:	Enrolments in primary Languages programs, by minutes per week, 2016 .....	34
Figure 3.8:	Average minutes of Languages study per week, 2010–16 .....	34
Figure 3.9:	Percentage of primary schools providing a Languages program, by region, 2013–16 .....	35
Figure 4.1:	Percentage of secondary schools providing Languages programs, by year level, 2010–16* .....	37
Figure 4.2:	Sequences of Languages programs in secondary schools, 2016 .....	38
Figure 4.3:	Percentage of secondary students studying a language, by year level, 2010–16 .....	40
Figure 4.4:	Percentage of secondary students studying a language, 2010–16 .....	41
Figure 4.5:	Secondary enrolments, by language, 2016 .....	43
Figure 4.6:	Secondary enrolments for the six most-studied languages, 2010–16 .....	43
Figure 4.7:	Average minutes per week for Languages programs, by year level, 2010–16 .....	47
Figure 5.1:	Languages teachers, by teaching level, 2016 .....	49
Figure 7.1:	VSL enrolments, 2010–16 .....	52
Figure 7.2:	VSL enrolments, by sector, 2016 .....	55
Figure 7.3:	Distance education enrolments for the six most-studied languages, 2010–16 .....	56

## Acronyms

AusVELS	Foundation to Year 10 curriculum
CLS	Community language school
DET	Department of Education and Training
F	Foundation (formerly known as Prep)
NEV	North-Eastern Victoria region
NWV	North-Western Victoria region
SEV	South-Eastern Victoria region
SWV	South-Western Victoria region
VCAA	Victorian Curriculum and Assessment Authority
VCE	Victorian Certificate of Education
VSL	Victorian School of Languages

## Preface

Comprehensive data about the provision of Languages education in Victorian government schools has been collected centrally and published since 1991 by the Victorian Department of Education and Training (DET). This report provides an analysis of the provision of Languages education in 2016 in Victorian government schools, including the Victorian School of Languages (VSL). It also includes data about the provision of Languages education in accredited community languages schools funded by DET in 2016. The report does not include data about the provision of Languages education in non-government schools.

All Victorian schools are required by legislation and as a condition of their registration with the Victorian Registration and Qualifications Authority to provide instruction in the eight learning areas, including Languages.

In 2016, 22 languages were taught in mainstream government primary and secondary schools, with Italian, Chinese (Mandarin), Japanese, Indonesian, French, German, Spanish and Auslan the most-studied languages across primary and secondary schools. In addition, the Victorian School of Languages provided out-of-school-hours and distance education programs in 49 languages to student who could no access the language of the choice in their mainstream school.

In 2016, 1,319 (91.9 percent) of government primary and secondary schools offered Languages programs to a total of 397,845 students across primary and secondary schools, including the Victorian School of Languages. This means that 65.8 percent of the total primary and secondary school cohort of students were learning a language in 2016.

In addition, accredited community language schools (CLS) provided out-of-school-hours programs in 42 languages to a total of 35,343 students. Students who attended CLS may also have studied a language at a government or non-government mainstream school.

In total, students in Victoria studied 67 languages through government schools, the VSL and CLS in 2016. Appendix 1 contains a list of the 67 languages by education provider.

For the first time, the 2016 report includes a long-term 20-year (1996-2017) overview of trends in the provision of languages education in government schools (Figure 1.6). This table shows the trends in the number of primary and secondary schools providing a languages program. Figure 1.7 shows the trends in the number of primary and secondary students learning a language from 1996 -2016.



# 1. Overview of Languages Education in 2016

The following analysis reviews Languages education in Victorian government primary and secondary schools over the last seven years. It provides an overview of the current state of Languages and highlights the differing patterns in the study of Languages at the primary and secondary levels.

## Victorian Government Primary and Secondary Schools

This report considers data collected in August 2016, from 1,436 government schools in Victoria. Across these schools, 1,197 offered primary-level schooling and 316 schools offered secondary-level schooling. English language schools and special schools are not included in this figure, nor are they considered in this report.

It should be noted that the number of government schools changes slightly each year. For example, data from 1,454 schools was considered in the 2012 report, while this number decreased to 1,443 in 2013 and to 1,436 schools in 2016. Therefore, percentages, as well as numerical data, are provided for clarity in some tables and figures (e.g. Figure 1.2).

## Languages Programs in Victorian Government Schools

In 2016, 1,319 (91.9 percent) of 1,436 government schools in Victoria offered Languages programs. A total of 378,085 students (65.8 percent of all students) were enrolled in these programs. Of these, 2,378 students were enrolled in taster programs at the secondary level where they studied two languages. There were also 17,382 enrolments at the Victorian School of Languages (VSL), bringing the total number of enrolments in Languages programs in 2016 to 397,845 (Table 1.1).

Twenty-two languages were taught in mainstream government schools in 2016, while 49 languages were studied through the VSL. Table 1.1 provides a summary of enrolments in Victorian government primary and secondary schools, as well as all enrolments at the VSL (including through distance education), for 2016. Note that at the secondary level, students studying more than one language through taster programs are counted for each language in which they are enrolled. Hence, Table 1.1 represents student enrolment figures, not the number of students studying a language.

**Table 1.1: Total enrolments in Languages study, government primary and secondary schools, and the VSL, 2016**

Language	Primary	Primary VSL	Primary total	Secondary	Secondary VSL	Secondary total	Total enrolments	%*
Italian	57,386	163	57,549	17,620	387	18,007	75,556	19.0
Chinese (Mandarin)	58,397	1,816	60,213	11,259	1,244	12,503	72,716	18.3
Japanese	52,210	149	52,359	16,653	675	17,328	69,687	17.5
Indonesian	51,657	0	51,657	15,088	334	15,422	67,079	16.9
French	24,653	167	24,820	20,111	623	20,734	45,554	11.5
German	7,011	55	7,066	9,710	501	10,211	17,277	4.3
Spanish	12,975	307	13,282	1,408	405	1,813	15,095	3.8
Auslan	14,587	0	14,587	457	0	457	15,044	3.8
Vietnamese	970	937	1,907	521	822	1,343	3,250	0.8
Greek	991	659	1,650	633	291	924	2,574	0.6
Korean	1,617	197	1,814	12	125	137	1,951	0.5
Arabic	377	438	815	270	440	710	1,525	0.4
Turkish	521	341	862	280	254	534	1,396	0.4

Language	Primary	Primary VSL	Primary total	Secondary	Secondary VSL	Secondary total	Total enrolments	%*
Hindi	731	332	1,063	16	192	208	1,271	0.3
Aboriginal Languages	1,159	0	1,159	94	0	94	1,253	0.3
Punjabi	0	762	762	0	265	265	1,027	0.3
Macedonian	147	201	348	249	150	399	747	0.2
Sinhala	0	515	515	0	205	205	720	0.2
Chin (Hakha)	0	202	202	0	215	215	417	0.1
Karen	24	221	245	0	166	166	411	0.1
Latin	0	0	0	296	115	411	411	0.1
Persian	0	62	62	67	219	286	348	0.1
Russian	103	148	251	0	76	76	327	0.1
Croatian	0	190	190	0	132	132	322	0.1
Khmer	0	129	129	0	90	90	219	0.1
Malayalam	0	178	178	0	34	34	212	0.1
Tongan	144	0	144	0	0	0	144	<0.1
Bosnian	0	63	63	0	63	63	126	<0.1
Hebrew	0	28	28	59	36	95	123	<0.1
Dari	0	58	58	0	56	56	114	<0.1
Polish	0	23	23	0	84	84	107	<0.1
Tamil	0	88	88	0	11	11	99	<0.1
Albanian	0	79	79	0	8	8	87	<0.1
Malay	0	52	52	0	33	33	85	<0.1
Portuguese	0	29	29	0	45	45	74	<0.1
Dutch	0	18	18	0	41	41	59	<0.1
Serbian	0	25	25	0	31	31	56	<0.1
Filipino	0	3	3	0	43	43	46	<0.1
Romanian	0	3	3	0	43	43	46	<0.1
Chin (Falam)	0	28	28	0	17	17	45	<0.1
Maltese	0	18	18	0	21	21	39	<0.1
Dinka	0	27	27	0	8	8	35	<0.1
Hungarian	0	14	14	0	18	18	32	<0.1
Chin (Matu)	0	21	21	0	5	5	26	<0.1
Amharic	0	21	21	0	2	2	23	<0.1
Swahili	0	18	18	0	0	0	18	<0.1
Bulgarian	0	14	14	0	4	4	18	<0.1
Mizo	0	11	11	0	4	4	15	<0.1
Pashto	0	8	8	0	4	4	12	<0.1
Chinese (Cantonese)	0	10	10	0	0	0	10	<0.1
Tigrinya	0	4	4	0	5	5	9	<0.1

Language	Primary	Primary VSL	Primary total	Secondary	Secondary VSL	Secondary total	Total enrolments	%*
Classical Greek	0	0	0	0	8	8	8	<0.1
<b>Total</b>	<b>285,660</b>	<b>8,832</b>	<b>294,492</b>	<b>94,803</b>	<b>8,550</b>	<b>103,353</b>	<b>397,845</b>	<b>100.0</b>

Figure 1.1 illustrates the trends in the six most-studied languages between 2010 and 2016. This figure includes enrolments at the primary and secondary levels, as well as all enrolments at the VSL (including distance education enrolments).

Figure 1.1: Total enrolments in six most-studied languages, 2010–16

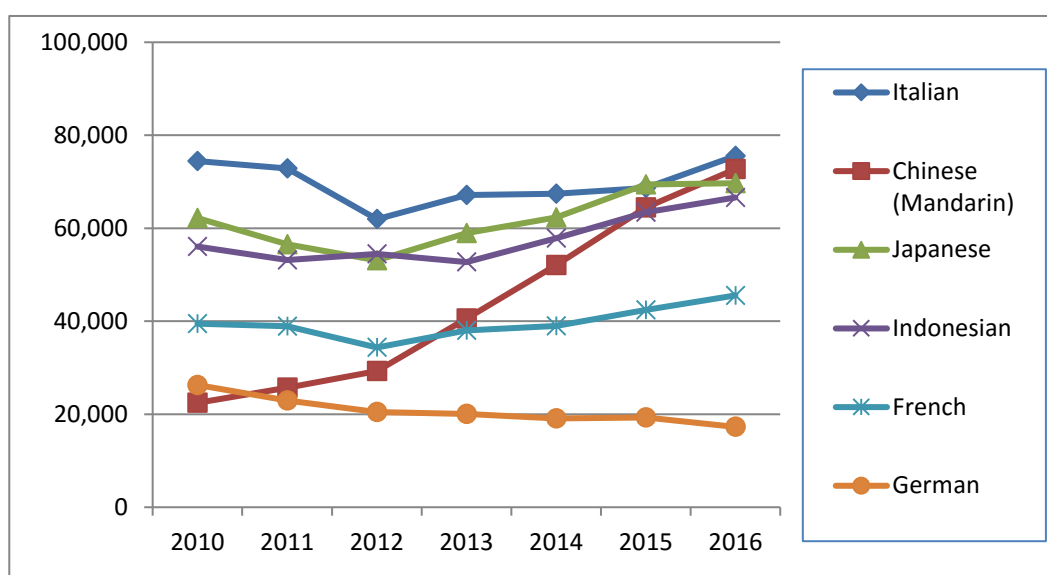

Table 1.2 details the number of Languages programs by language at the primary and secondary level, as well as overall.

**Table 1.2: Number of primary and secondary level programs, by language, 2016**

Language	Number of schools*	Primary level programs	Secondary level programs	Total programs	Change in programs from 2015
Indonesian	321	248	90	338	-16
Japanese	286	207	86	293	-5
Chinese (Mandarin)	279	231	55	286	+3
Italian	277	214	69	283	+9
French	161	83	85	168	-
German	89	45	49	94	-8
Auslan	58	56	3	59	+1
Spanish	52	44	9	53	+2
Greek	14	8	6	14	-3
Vietnamese	10	5	5	10	-1
Aboriginal Languages	8	6	2	8	-1
Korean	8	8	1	9	+1
Arabic	5	2	3	5	-2
Macedonian	5	2	3	5	-
Latin	3	0	3	3	-
Turkish	3	2	1	3	-1
Hindi	2	2	1	3	-
Russian	2	2	0	2	+1
Hebrew	1	0	1	1	-
Karen	1	1	0	1	+1
Persian	1	0	1	1	-
Tongan	1	1	0	1	-

Note that the second column counts the number of schools teaching each language, while the other columns count program numbers. If an F-9 or F-12 school offers a Languages program at both primary and secondary levels, it is counted in both the *Primary level* and *Secondary level programs* column. Hence, the total in the *Number of schools* column is sometimes less than the *Total programs* column.

## Trends in Languages Programs in Victorian Government Primary Schools (excluding VSL)

Figure 1.2 shows the number and percentage of government primary schools providing Languages programs between 2010 and 2016 and Figure 1.3 provides the number of primary schools offering the six most-studied languages over the same seven-year same period.

**Figure 1.2:** Number and percentage of primary schools providing a Languages program, 2010–16

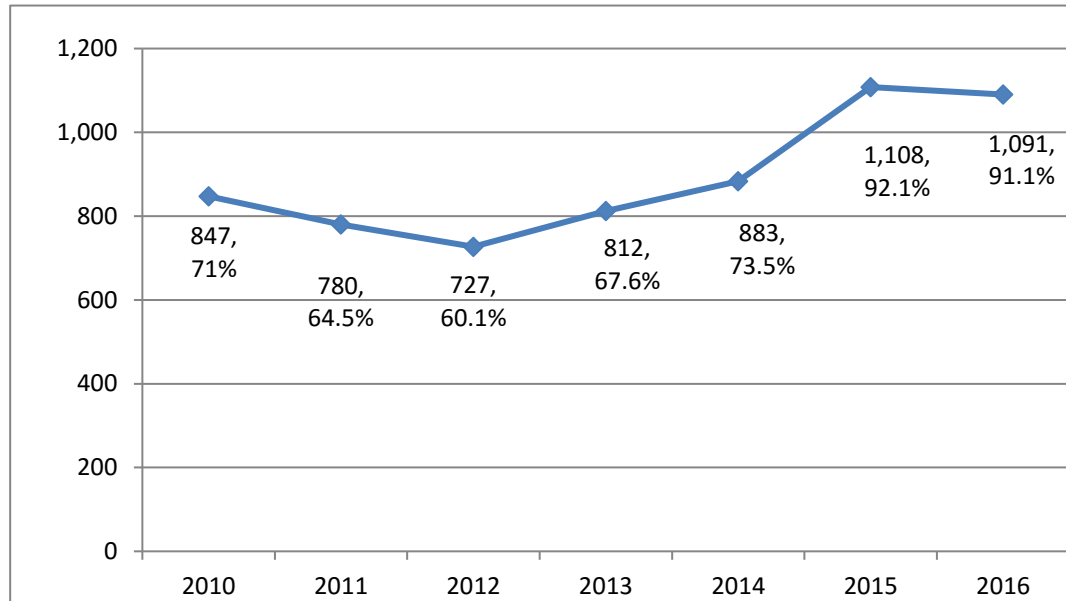

**Figure 1.3:** Number of primary schools offering the six most-studied languages, 2010- 16

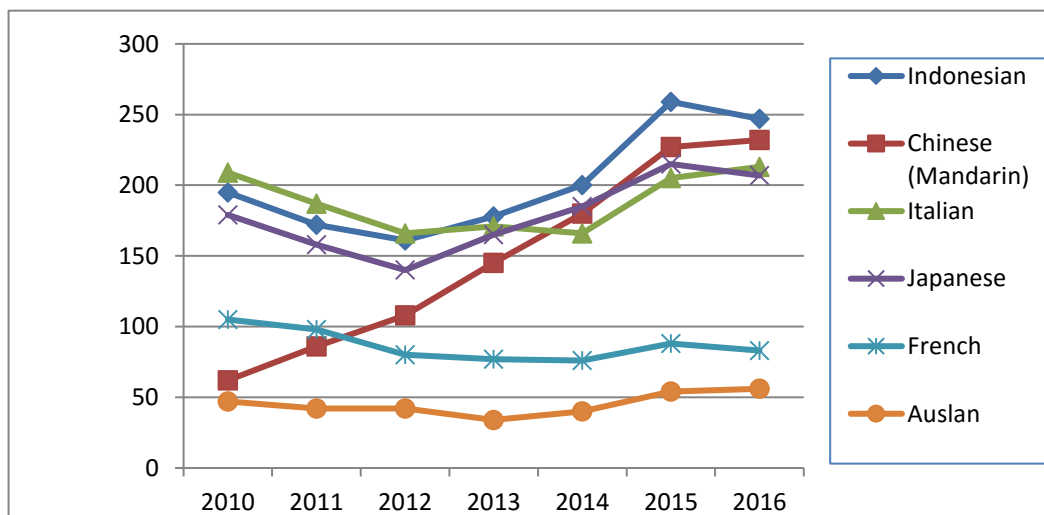

## Trends in Languages Programs in Victorian Government Secondary Schools (excluding VSL)

Figure 1.4 shows the number and percentage of government secondary schools providing Languages programs between 2010 and 2016. Figure 1.5 provides the number of secondary schools offering the six most-studied languages over the same seven-year same period.

**Figure 1.4:** Number and percentage of secondary schools providing a Languages program, 2010–16

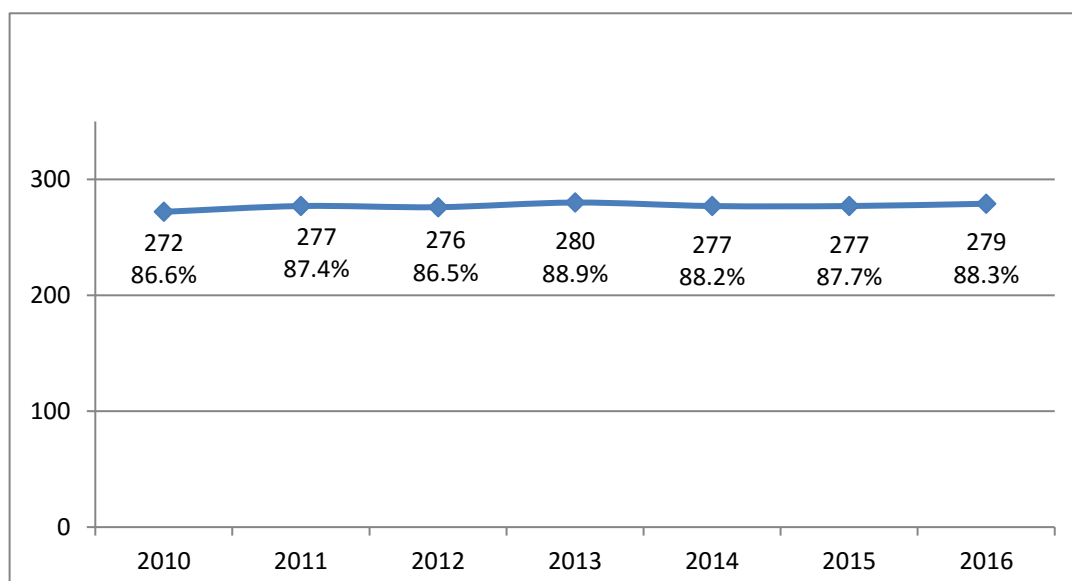

**Figure 1.5:** Number of secondary schools offering the six most-studied languages, 2010-16

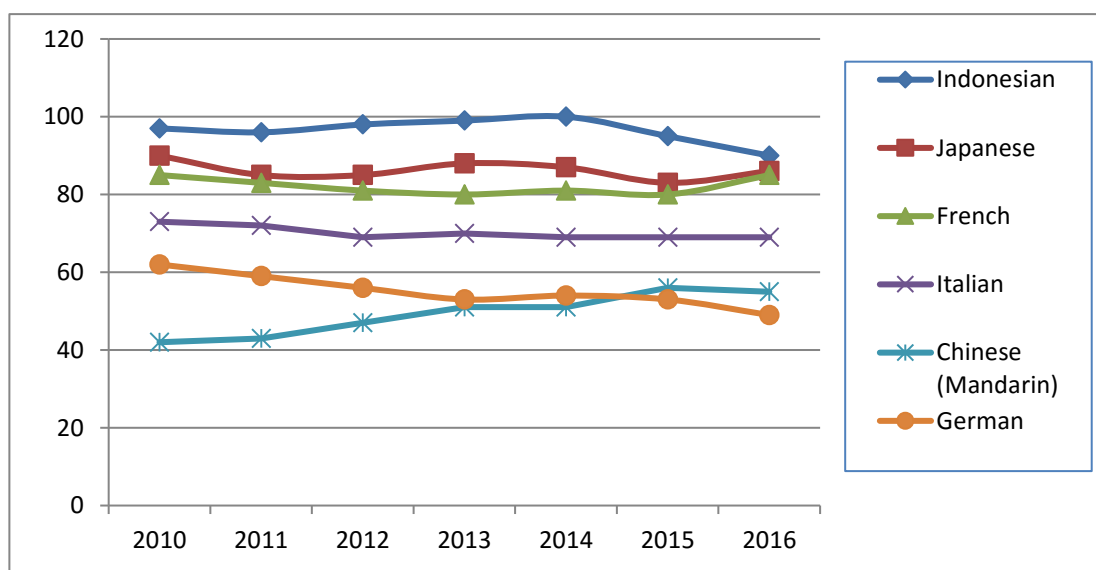

## Long-term overview for Languages provision

The Department has collected and published data on the provision of Languages education in Victorian government schools since 1991. This data enables the Department to monitor enrolment trends by language, year level and language teaching time

Figure 1.6 shows the trend in the number of government schools providing a languages program over the twenty two-year period 1996 to 2017. (The 2017 data was collected via the Languages Questionnaire, which is administered annually in March to schools identified in the previous year's August school census as not providing a language program.) Figure 1.6 shows that the decline in the number of schools providing a languages program, particularly at the primary level has been reversed over the last five years, with 94.2 percent of primary schools providing a languages program in March 2017. However, despite the significant increase in the number of primary schools providing a languages program, there remain ongoing challenges in ensuring that all Foundation to Year 10 students have access to quality languages programs. This includes ensuring the sustainability of languages programs particularly in small rural schools, strengthening the provision of primary to secondary school language pathways and increasing the time on task.

Figure 1.7 shows student enrolments in languages programs have also significantly increased at the primary level over the last five years. Student enrolments at the secondary level have remained stable over the same period.

In 2016, 17.8 percent of students who graduated from a government secondary school had completed a VCE Unit 4 Language study, an increase of 0.4 percent on the previous year. (Table 4.5).

This commitment to Languages education at the senior secondary level was demonstrated across all schools in Victoria, with 20.8 percent of students across government, Catholic and independent schools graduating from Year 12 with a Language study in 2016. This includes the study of a language through a mainstream school, the VSL, a CLS, as well as students who completed their schooling through the International Baccalaureate (IB) program in a Victorian school. (Data source: DET, VCAA and IB Australasia).

**Figure 1.6: Percentage of Victorian government schools providing languages programs 1996 – 2017**

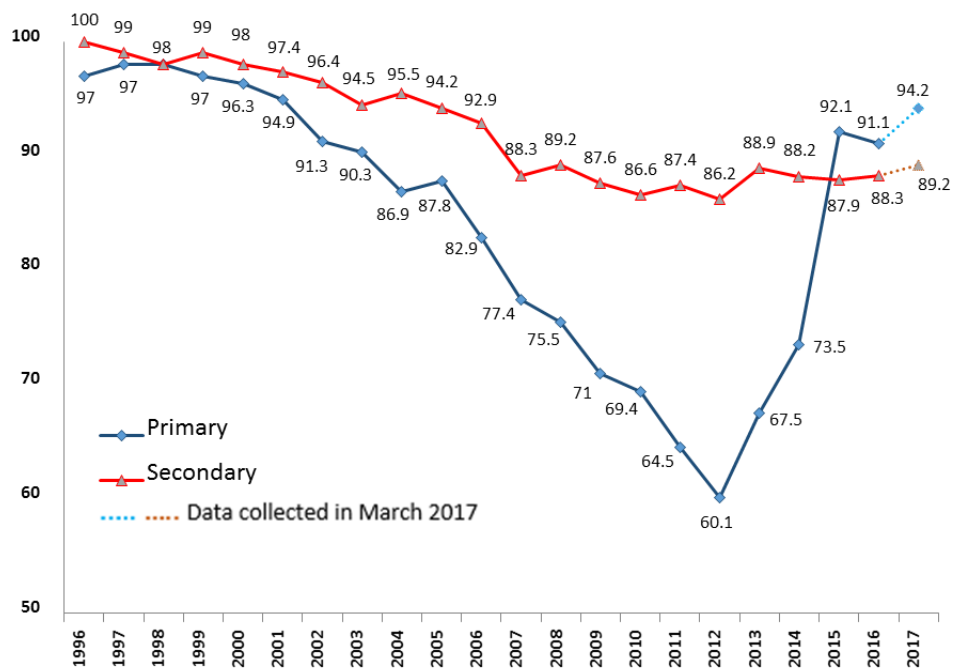

Source: *Languages Provision in Victorian Government Schools, 1996-2016 reports – data collected through annual August census and March 2017 Languages Questionnaire*

Figure 1.7: Enrolments in Languages in Victorian government primary and secondary schools, including the Victorian School of Languages 1996 – 2016

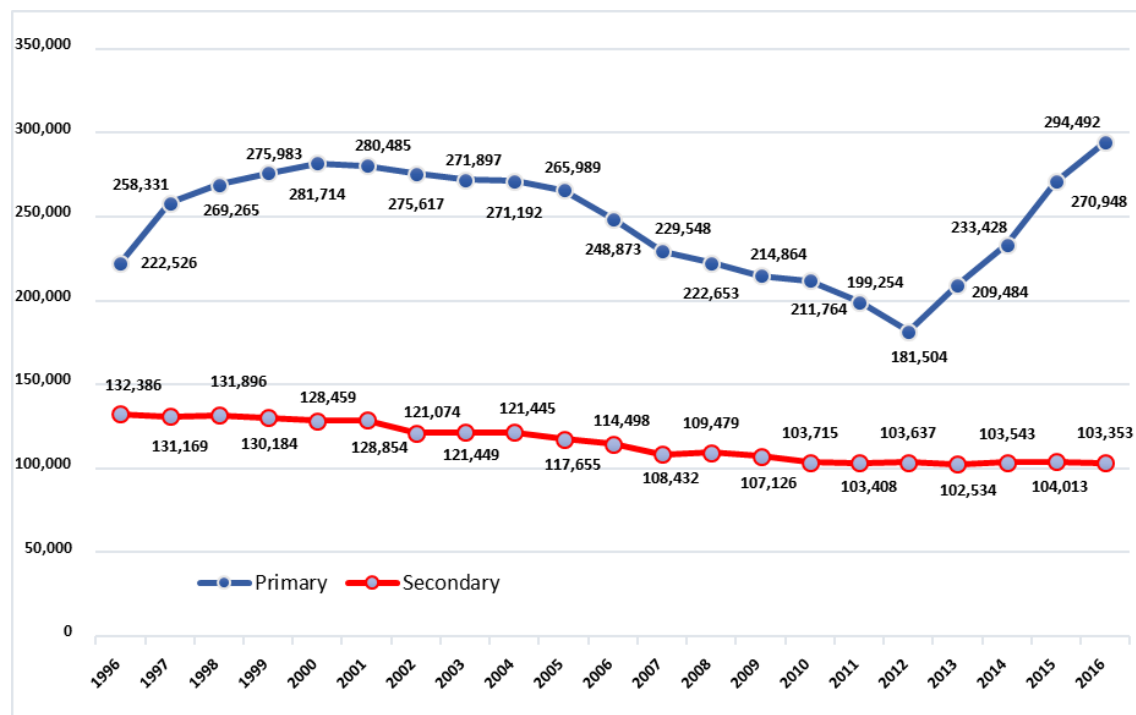

Source: Languages Provision in Victorian Government Schools, 1996-2016 reports – data collected through annual August census



## Language Profiles

### Italian

In 2016, 75,556 students studied Italian in Victorian government schools. It was taught by 361 teachers in 19.6 percent of primary schools and 24.7 percent of secondary schools with Languages programs. Overall, Italian was offered in 277 schools - 207 primary schools, 11 primary/secondary schools and 59 secondary schools - as well as through ten VSL centres, including through distance education. In 2016, 255 students who graduated from secondary school had completed Italian study to Year 12 level (Unit 4). Table 1.3 provides student enrolments in Italian between 2010 and 2016.

**Table 1.3: Enrolment trends in Italian, 2010–16**

	2010	2011	2012	2013	2014	2015	2016
Primary schools	55,783	53,114	42,848	48,804	48,365	49,982	57,386
VSL primary	203	198	167	136	154	165	163
Secondary schools	17,979	19,105	18,499	17,755	18,507	18,075	17,620
VSL secondary	456	468	435	417	397	426	387
<b>Total</b>	<b>74,421</b>	<b>72,885</b>	<b>61,949</b>	<b>67,112</b>	<b>67,423</b>	<b>68,648</b>	<b>75,556</b>

### Chinese (Mandarin)

In 2016, 72,716 students studied Chinese (Mandarin) in Victorian government schools. It was taught by 240 teachers in 21.2 percent of primary schools and 19.7 percent of secondary schools with Languages programs. Overall, Chinese (Mandarin) was offered in 279 schools - 219 primary schools, 13 primary/secondary schools and 47 secondary schools - as well as through 22 VSL centres, including through distance education. In 2016, 1,433 students who had graduated from secondary school had completed Chinese (Mandarin) study to Year 12 level (Unit 4). Table 1.4 provides student enrolments in Chinese (Mandarin) between 2010 and 2016.

**Table 1.4: Enrolment trends in Chinese (Mandarin), 2010–16**

	2010	2011	2012	2013	2014	2015	2016
Primary schools	14,292	16,752	19,368	29,760	39,994	50,891	58,397
VSL primary	1,314	1,337	1,325	1,345	1,306	1,553	1,816
Secondary schools	5,424	6,245	7,251	8,189	9,526	10,764	11,259
VSL secondary	1,430	1,398	1,364	1,259	1,235	1,232	1,244
<b>Total</b>	<b>22,460</b>	<b>25,732</b>	<b>29,308</b>	<b>40,553</b>	<b>52,061</b>	<b>64,440</b>	<b>72,716</b>

## Japanese

In 2016, 69,687 students studied Japanese in Victorian government schools. It was taught by 326 teachers in 19.0 percent of primary schools and 30.8 percent of secondary schools with Languages programs. Overall, Japanese was offered in 286 schools - 198 primary schools, 12 primary/secondary schools and 76 secondary schools - as well as through ten VSL centres, including through distance education. In 2016, 536 students who had graduated from secondary school had completed Japanese study to Year 12 level (Unit 4). Table 1.5 provides student enrolments in Japanese between 2010 and 2016.

**Table 1.5: Enrolment trends in Japanese, 2010–16**

	2010	2011	2012	2013	2014	2015	2016
Primary schools	43,183	38,108	35,050	41,326	45,066	52,227	52,210
VSL primary	70	80	90	111	107	160	149
Secondary schools	18,115	17,602	17,245	16,777	16,477	16,325	16,653
VSL secondary	853	767	714	736	708	718	675
<b>Total</b>	<b>62,221</b>	<b>56,557</b>	<b>53,099</b>	<b>58,950</b>	<b>62,358</b>	<b>69,430</b>	<b>69,687</b>

## Indonesian

In 2016, 67,079 students studied Indonesian in Victorian government schools. It was taught by 312 teachers in 22.7 percent of primary schools and 32.3 percent of secondary schools with Languages programs. Overall, Indonesian was offered in 321 schools - 227 primary schools, 24 primary/secondary schools and 70 secondary schools - as well as through three VSL centres, including through distance education. In 2016, 242 students who had graduated from secondary school had completed Indonesian study to Year 12 level (Unit 4). Table 1.6 provides student enrolments in Indonesian between 2010 and 2016.

**Table 1.6: Enrolment trends in Indonesian, 2010–16**

	2010	2011	2012	2013	2014	2015	2016
Primary schools	39,049	35,745	35,692	35,772	40,688	47,018	51,657
VSL primary	2	6	5	0	0	0	0
Secondary schools	16,637	17,012	18,375	16,592	16,845	16,073	15,088
VSL secondary	369	377	404	361	353	347	334
<b>Total</b>	<b>56,057</b>	<b>53,140</b>	<b>54,476</b>	<b>52,725</b>	<b>57,886</b>	<b>63,438</b>	<b>67,079</b>

## French

In 2016, 45,554 students studied French in Victorian government schools. It was taught by 280 teachers in 7.6 percent of primary schools and 30.5 percent of secondary schools with Languages programs. Overall, French was offered in 161 schools - 75 primary schools, 11 primary/secondary schools and 75 secondary schools - as well as through 11 VSL centres, including through distance education. In 2016, 573 students who had graduated from secondary school had completed French study to Year 12 level (Unit 4). Table 1.7 provides student enrolments in French between 2010 and 2016.

**Table 1.7: Enrolment trends in French, 2010–16**

	2010	2011	2012	2013	2014	2015	2016
Primary schools	18,969	18,562	14,701	17,971	19,170	22,221	24,653
VSL primary	118	103	114	146	172	197	167
Secondary schools	19,731	19,630	18,914	19,238	19,081	19,393	20,111
VSL secondary	656	622	626	638	556	626	623
<b>Total</b>	<b>39,474</b>	<b>38,917</b>	<b>34,355</b>	<b>37,993</b>	<b>38,979</b>	<b>42,437</b>	<b>45,554</b>

## German

In 2016, 17,277 students studied German in Victorian government schools. It was taught by 141 teachers in 4.1 percent of primary schools and 17.6 percent of secondary schools with Languages programs. Overall, German was offered in 89 schools - 39 primary schools, 9 primary/secondary schools and 41 secondary schools - as well as through seven VSL centres, including through distance education. In 2016, 297 students who graduated from secondary school had completed German study to Year 12 level (Unit 4). Table 1.8 provides student enrolments in German between 2010 and 2016.

**Table 1.8: Enrolment trends in German, 2010–16**

	2010	2011	2012	2013	2014	2015	2016
Primary schools	13,987	11,653	9,077	8,039	7,807	8,270	7,011
VSL primary	54	40	35	43	41	59	55
Secondary schools	11,816	10,836	10,949	11,577	10,800	10,510	9,710
VSL secondary	430	452	427	388	447	430	501
<b>Total</b>	<b>26,287</b>	<b>22,981</b>	<b>20,488</b>	<b>20,047</b>	<b>19,095</b>	<b>19,269</b>	<b>17,277</b>

## Spanish

In 2016, 15,095 students studied Spanish in Victorian government schools. It was taught by 51 teachers in 4.0 percent of primary schools and 3.2 percent of secondary schools with Languages programs. Overall, Spanish was offered in 52 schools - 42 primary schools, four primary/secondary schools and six secondary schools - as well as through 12 VSL centres, including through distance education. In 2016, 51 students eligible to graduate from secondary school had completed Spanish study to Year 12 level (Unit 4). Table 1.9 provides student enrolments in Spanish between 2010 and 2016.

**Table 1.9: Enrolment trends in Spanish, 2010–16**

	2010	2011	2012	2013	2014	2015	2016
Primary schools	2,260	2,377	3,581	4,333	7,578	11,755	12,975
VSL primary	185	197	210	188	206	292	307
Secondary schools	1,327	369	460	655	1,087	1,227	1,408
VSL secondary	379	403	384	382	342	374	405
<b>Total</b>	<b>4,151</b>	<b>3,346</b>	<b>4,635</b>	<b>5,558</b>	<b>9,213</b>	<b>13,648</b>	<b>15,095</b>

## Auslan

In 2016, 15,044 students studied Auslan in Victorian government schools. It was taught by 53 teachers in 5.1 percent of primary schools and 1.1 percent of secondary schools with Languages programs. Overall, Auslan was offered in 58 schools - 55 primary schools, two primary/secondary schools and one secondary school. In 2016, 37 students who graduated from secondary school had completed Auslan study to Year 12 level (Unit 4). Table 1.9 provides student enrolments in Auslan between 2010 and 2016.

**Table 1.10: Enrolment trends in Auslan, 2010–16**

	2010	2011	2012	2013	2014	2015	2016
Primary schools	10,722	11,017	9,222	8,959	10,034	13,410	14,587
VSL primary	0	0	0	0	0	0	0
Secondary schools	821	813	407	620	658	517	457
VSL secondary	0	0	0	0	0	0	0
<b>Total</b>	<b>11,543</b>	<b>11,830</b>	<b>9,629</b>	<b>9,579</b>	<b>10,692</b>	<b>13,927</b>	<b>15,044</b>

## Vietnamese

In 2016, 3,250 students studied Vietnamese in Victorian government schools. It was taught by 17 teachers in 0.5 percent of primary schools and 1.8 percent of secondary schools with Languages programs. Overall, Vietnamese was offered in 10 schools consisting of five primary schools and five secondary schools - as well as through 10 VSL centres. In 2016, 224 students who graduated from secondary school had completed Vietnamese study to Year 12 level (Unit 4). Table 1.11 provides student enrolments in Vietnamese between 2010 and 2016.

**Table 1.11: Enrolment trends in Vietnamese, 2010–16**

	2010	2011	2012	2013	2014	2015	2016
Primary schools	736	472	437	530	662	667	970
VSL primary	1,041	1,021	1,061	1,046	1,024	1,005	937
Secondary schools	375	484	562	491	411	467	521
VSL secondary	1,045	989	932	887	777	781	822
<b>Total</b>	<b>3,197</b>	<b>2,966</b>	<b>2,992</b>	<b>2,954</b>	<b>2,874</b>	<b>2,920</b>	<b>3,250</b>

## Greek

In 2016, 2,574 students studied Greek in Victorian government schools. It was taught by 20 teachers in 0.7 percent of primary schools and 2.2 percent of secondary schools with Languages programs. Overall, Greek was offered in 14 schools - eight primary schools and six secondary schools - as well as through 11 VSL centres, including through distance education. In 2016, 135 students who graduated from secondary school had completed Greek study to Year 12 level (Unit 4). Table 1.12 provides student enrolments in Greek between 2010 and 2016.

**Table 1.12: Enrolment trends in Greek, 2010–16**

	2010	2011	2012	2013	2014	2015	2016
Primary schools	2,656	2,187	2,103	2,579	2,448	1,264	991
VSL primary	660	700	728	722	698	731	659
Secondary schools	1,115	953	1,071	790	830	590	633
VSL secondary	205	251	267	264	255	294	291
<b>Total</b>	<b>4,636</b>	<b>4,091</b>	<b>4,169</b>	<b>4,355</b>	<b>4,231</b>	<b>2,879</b>	<b>2,574</b>

## Korean

In 2016, 1,951 students studied Korean in Victorian government schools. It was taught by three teachers in 0.7 percent of primary schools and 0.4 percent of secondary schools with Languages programs. Overall, Korean was offered in eight schools – seven primary schools and one primary/secondary school - as well as through four VSL centres. In 2016, 58 students who graduated from secondary school had completed Korean study to Year 12 level (Unit 4). Table 1.13 provides student enrolments in Korean between 2010 and 2016.

**Table 1.13: Enrolment trends in Korean, 2010–16**

	2010	2011	2012	2013	2014	2015	2016
Primary schools	388	133	726	1,189	1,419	1,663	1,617
VSL primary	78	102	118	152	125	165	197
Secondary schools	0	0	0	22	11	15	12
VSL secondary	191	216	201	177	167	156	125
<b>Total</b>	<b>657</b>	<b>451</b>	<b>1,045</b>	<b>1,540</b>	<b>1,722</b>	<b>1,969</b>	<b>1,951</b>

## Arabic

In 2016, 1,525 students studied Arabic in Victorian government schools. It was taught by six teachers in 0.3 percent of primary schools and 1.4 percent of secondary schools with Languages programs. Overall, Arabic was offered in five schools – two primary schools and three secondary schools - as well as through 10 VSL centres. In 2016, 80 students who graduated from secondary school had completed Arabic study to Year 12 level (Unit 4). Table 1.14 provides student enrolments in Arabic between 2010 and 2016.

**Table 1.14: Enrolment trends in Arabic, 2010–16**

	2010	2011	2012	2013	2014	2015	2016
Primary schools	764	443	459	490	423	378	377
VSL primary	391	358	285	314	355	405	438
Secondary schools	370	415	214	260	262	281	270
VSL secondary	358	362	326	370	386	462	440
<b>Total</b>	<b>1,883</b>	<b>1,578</b>	<b>1,284</b>	<b>1,434</b>	<b>1,426</b>	<b>1,526</b>	<b>1,525</b>

### Aboriginal Languages in Victorian Government Schools

Teaching Aboriginal Languages in Victoria is centred on language reclamation, revival and cultural studies. In recent years there has been a significant increase in the number of government schools offering an Aboriginal Languages program. In 2016, 1,253 students studied Aboriginal Languages in Victorian government schools.

Overall, Aboriginal Languages were offered in eight schools - five primary schools, two primary/secondary schools and one secondary school. Table 1.15 provides student enrolments in Aboriginal Languages between 2010 and 2016. In 2016, two students who graduated from secondary school had completed Aboriginal Languages study to Year 12 level (Unit 4).

Aboriginal languages taught included Wemba Wemba, Woiwurrung, Barkindji-Marawara, Yorta Yorta, Dhudhuroa, in conjunction with Murrinh-patha, and Gunditjmara languages.

**Table 1.15: Enrolment trends in Aboriginal Languages, 2010–16**

	2010	2011	2012	2013	2014	2015	2016
Primary schools	119	0	76	1,174	1,099	1,239	1,159
Secondary schools	0	23	96	112	79	69	94
<b>Total</b>	<b>119</b>	<b>23</b>	<b>172</b>	<b>1,286</b>	<b>1,178</b>	<b>1,308</b>	<b>1,253</b>

## 2. Summary of Findings

### Victorian Government Primary Schools

#### Schools

- One thousand and ninety one (1,091) government primary schools provided a Languages program in 2016, which constituted 91.1 percent of the total of 1,197 primary schools<sup>1</sup>. Not all schools with Languages programs offered the program across all year levels. Languages provision ranged from 87.4 percent of government primary schools at the Foundation level, to over 72 percent in Years 3 to 6 (Figure 3.1 and Table 3.1).
- Indonesian was the most widely-taught language in Victorian government schools at the primary level, with 248 or 22.7 percent of schools providing a primary Indonesian program, followed by Chinese (Mandarin) (231 schools, 21.2 percent), Italian (214 schools, 19.6 percent), Japanese (207 schools, 19.0 percent), French (83 schools, 7.6 percent) and Auslan (56 schools, 5.1 percent) (Table 3.2). Appendices 2 and 4 provide details of primary schools and the Languages programs offered in 2016.

#### Students

- A total of 285,660 students studied a language in government primary schools in 2016. This represented 81.5 percent of government primary school students. Languages study increased across all year levels, with over 90 percent of students studying a language at the Foundation and Year 1 levels, and over 75 percent of students studying a language at all other levels (Table 3.3 and Figure 3.4).

#### Languages taught

- Nineteen languages were offered in government primary schools in 2016, with primary students also studying 46 languages through the VSL. In total, 50 languages were studied at the primary level.
- The eight most-studied languages in 2016 were Chinese (Mandarin) (accounting for 20.4 percent of enrolments at the primary level), Italian (20.1 percent), Japanese (18.3 percent) Indonesian (18.1 percent), French (8.6 percent), Auslan (5.1 percent), Spanish (4.5 percent) and German (2.5 percent) (Table 3.4 and Figure 3.5).

#### Contact time

- The time spent by primary students on language learning varied considerably according to the type of program. Contact time ranged from 20 minutes to 300 minutes per week, with an average of 55.9 minutes per week (excluding Bilingual programs in which Languages programs were provided for between 450 and 900 minutes per week) (Figure 3.8).
- Excluding Bilingual programs, 0.9 percent of Languages programs consisted of 150 minutes or more of teaching per week, which is the recommended minimum time by DET (Figure 3.7).

#### Regional provision of Languages programs

- In 2016, ten or more languages were offered in each of the four regions, with Italian the most-studied language in the South-Western Victoria (SWV) and North-Western Victoria (NWV) regions, Chinese (Mandarin) the most-studied language in the North-Eastern Victoria (NEV) region, while Japanese was the most-studied language in the South-Eastern Victoria (SEV) region (Table 3.6).

---

<sup>1</sup> All Victorian government schools with primary and secondary enrolments except special schools and English language schools are included in this report. Multi-campus schools are regarded as one school. Schools providing both primary and secondary levels are included in both primary and secondary school analyses.



## Victorian Government Secondary Schools

### Schools

- In 2016, 279 or 88.3 percent of the 316 government secondary schools provided Languages programs at one or more year levels (Figure 1.4 and Table 4.1).
- Of the schools providing a Languages program, 41.2 percent provided a continuous language sequence from Year 7 to Year 12. The next highest percentage was for programs from Years 7 to 8, accounting for 16.1 percent of enrolments in Languages programs (Figure 4.2).
- Indonesian was the most widely-taught language in Victorian government schools at the secondary level, with 90 schools or 32.3 percent of schools providing a secondary Indonesian program, followed by Japanese (86 schools, 30.8 percent), French (85 schools, 30.8 percent), Italian (69 schools, 24.7 percent), Chinese (Mandarin) (55 schools, 19.7 percent), and German (49 schools, 17.6 percent) (Table 4.1). Appendices 3 and 5 provide details of secondary schools and the Languages programs offered in 2016.

### Students

- A total of 92,425 students studied a language in government secondary schools 2016. This represented 41.3 percent of government secondary school students (Table 4.2 and Figure 4.4). A further 2,378 secondary school students studied an additional language (for example, through taster programs), bringing the total number of secondary school student enrolments to 94,803 (Table 4.3).
- Among the students who graduated from VCE in 2016, 17.8 percent had completed a language at the Year 12 level (Unit 4) (Table 4.5).

### Languages taught

- Nineteen languages were offered in Victorian government secondary schools in 2016, with secondary students also studying 47 languages through the VSL. In total, 49 languages were studied at the secondary level.
- The six most-studied languages at the secondary level in 2016 were French (accounting for 21.2 percent of enrolments), Italian (18.6 percent), Japanese (17.6 percent), Indonesian (16.0 percent), Chinese (Mandarin) (11.9 percent) and German (10.2 percent) (Table 4.3 and Figure 4.5).

### Languages study at the VCE level

- Among the students eligible to complete Year 12 in 2016, 4,524 or 17.8 percent of students completed a Languages study to VCE Unit 4 level during their schooling, including through the VSL and CLS (Table 4.5). In total, 40 languages were studied through to the VCE Unit 4 level, with the five most-studied languages at VCE level being Chinese (Mandarin), French, Japanese, German and Italian (Table 4.6).

### Contact time

- The average weekly contact time for Languages programs was 146.3 minutes at Year 7, increasing to 233.3 minutes per week at Year 12 (Figure 4.7).
- In 2016, 81.6 percent of Year 7 Languages students, 84.4 percent of Year 8 Languages students and 90.4 percent of Year 9 Languages students were in programs that ran for 140 minutes or more per week. At Years 10, 11 and 12, 79.3 percent, 86.4 percent and 95.4 percent of Languages students respectively, studied a language for 200 minutes or more per week (Figure 4.7).

### Regional provision of languages

- In 2016, Italian was the most-studied language in the SWV and NWV regions, while French was the most-studied language in the NEV and SEV regions (Table 4.7).

## Teachers of Languages in Victorian Government Schools

- There were 1,836 qualified Languages teachers teaching in government primary and secondary schools in 2016.
- Teachers of Asian languages represented 49.0 percent of Languages teachers, European language teachers accounted for 47.3 percent of teachers, while the remaining 3.8 percent of Languages teachers taught Aboriginal languages, Arabic, Auslan, Hebrew, Persian, Tongan and Turkish.
- Teachers of Italian comprised the largest group of teachers of European languages at 19.7 percent of all teachers, while teachers of Japanese comprised the largest group of teachers of Asian languages at 17.8 percent of all teachers (Table 5.1).

## Designated Bilingual Programs in Victorian Government Schools

- In 2016, one special school, one primary/secondary school and 11 primary schools offered designated bilingual programs where students are taught in or through the language for more than 450 minutes per week (Table 6.1).

## The Victorian School of Languages (VSL)

- In 2016, 49 languages were provided across 40 VSL centres, in both metropolitan and regional areas, including through distance education. Appendix 6 provides a list of VSL centres and the languages offered at each centre in 2016.
- Of the 49 languages offered, 46 were studied at the primary level, and 47 were studied at the secondary level (Table 7.1). Students were provided with approximately three hours per week of instruction, mainly on Saturday mornings.
- In 2016, 17,382 students from government, Catholic and independent schools, as well as home-schooled students studied Languages through the VSL. Enrolments totalled 8,832 at the primary level and 8,550 at the secondary level. These figures include enrolments in distance education (Table 7.1 and Figure 7.1).
- Overall in 2016, government school students accounted for 69.0 percent of enrolments at the VSL, with students from Catholic and independent schools and home-schooled students accounting for the remaining 31.0 percent of enrolments (Figure 7.2).

### VSL distance education

- In 2016 the VSL offered Arabic, Chinese (Mandarin), Classical Greek, French, German, Greek, Indonesian, Italian, Japanese, Latin and Spanish by distance education (Table 7.2).
- There were 1,765 students from all educational sectors enrolled in distance education Languages programs in 2016 (20.7 percent of all secondary level enrolments at the VSL).

## Community Language Schools (CLS)

- CLS are conducted by incorporated, community-based, not-for-profit organisations accredited for funding purposes by DET. In 2016, 170 accredited community language schools were provided student per capita funding by DET to support the provision of out-of-school-hours language programs in 42 languages to 35,343 school-aged students (Table 8.1).

### 3. Detailed Findings: Victorian Government Primary Schools

#### Schools

In 2016, 1,091 government primary schools – 91.1 percent of all government primary schools, provided a Languages program (Figure 1.2). Table 3.1 and Figure 3.1 detail the number and percentage of primary schools providing languages programs by year level.

Figure 3.2 provides information on the sequencing of language programs, with 75.2 percent of schools providing languages education from Foundation to Year 6.

**Table 3.1: Number and percentage of primary schools with Languages programs, by year level, 2010–16\***

Year	F	Year 1	Year 2	Year 3	Year 4	Year 5	Year 6
2010	653 (53.5%)	691 (56.6%)	696 (57%)	752 (61.6%)	772 (63.2%)	800 (65.5%)	797 (65.3%)
2011	622 (51.4%)	652 (53.9%)	671 (55.5%)	707 (58.4%)	721 (59.6%)	748 (61.8%)	744 (61.5%)
2012	542 (44.8%)	541 (44.7%)	557 (46.1%)	607 (50.2%)	612 (50.6%)	634 (52.4%)	642 (53.1%)
2013	663 (55.9%)	684 (57.8%)	690 (58.3%)	736 (62%)	749 (62.9%)	763 (64.2%)	758 (64.1%)
2014	774 (65.5%)	770 (65.1%)	778 (65.9%)	789 (67%)	797 (67.1%)	794 (67.1%)	781 (66.4%)
2015	1,068 (88.7%)	955 (79.3%)	969 (80.5%)	850 (70.6%)	852 (70.8%)	845 (70.2%)	862 (71.6%)
2016	1,038 (87.4%)	1,031 (86.7%)	965 (81.7%)	894 (75.6%)	876 (73.9%)	864 (73.0%)	862 (72.7%)

\*As a percentage of all primary schools with students in each year level

Figure 3.1: Percentage of primary schools providing Languages programs, by year level, 2010–16\*

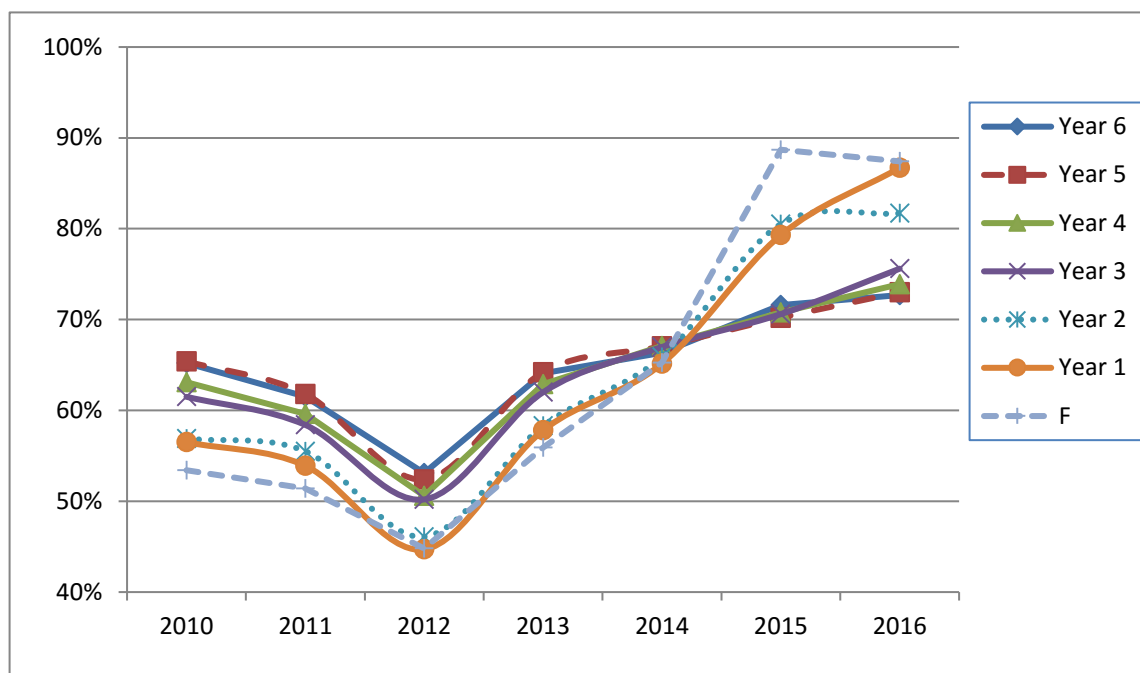

\*Across all Victorian government primary schools

Figure 3.2: Sequences of Languages programs in primary schools, 2016

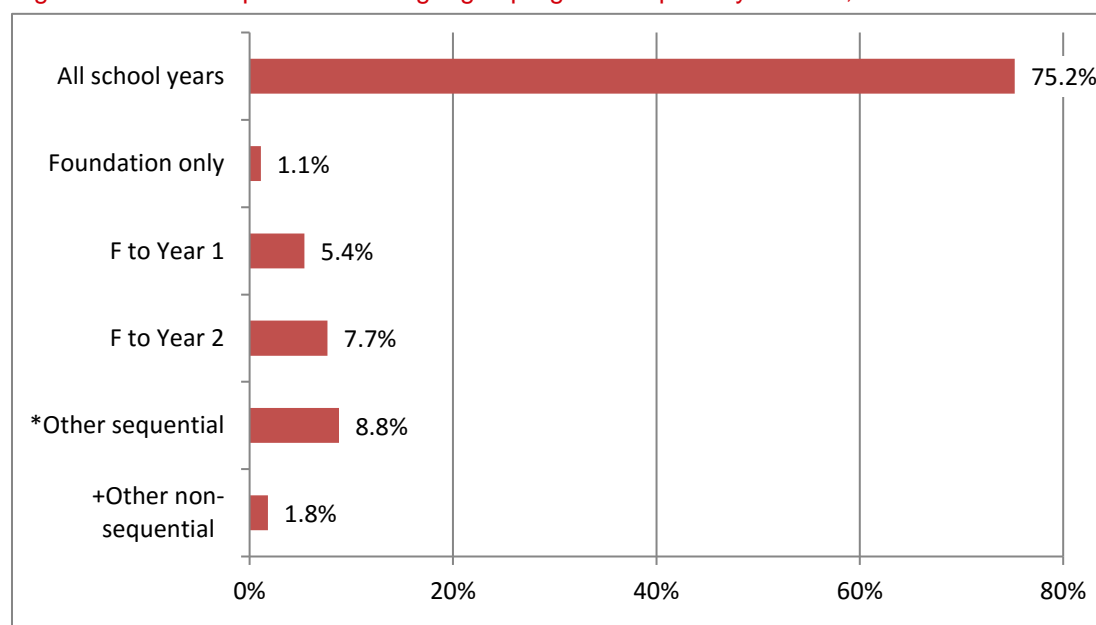

\* 'Other sequential' refers to sequential programs not represented above. For example, programs only at Years 3 to 4, or Years 5 to 6.

+ 'Other non-sequential' refers to Languages programs which are not run sequentially across year levels. For example, schools with a Languages program at Year 1 and Year 6.

Nineteen languages were offered at the primary level in government schools in 2016, with the introduction of a Karen language program. Note that, Assyrian, Swedish and Thai, which were offered in 2015, were not offered in 2016.

**Table 3.2: Number and percentage of primary level programs, by language, 2016**

Language	No.	%*	Change in program nos. from 2015
Indonesian	248	22.7	-11
Chinese (Mandarin)	231	21.2	+4
Italian	214	19.6	+9
Japanese	207	19.0	-8
French	83	7.6	-5
Auslan	56	5.1	+2
German	45	4.1	-4
Spanish	44	4.0	-
Greek	8	0.7	-3
Korean	8	0.7	+1
Aboriginal Languages	6	0.5	-1
Vietnamese	5	0.5	-1
Arabic	2	0.2	-1
Hindi	2	0.2	-
Macedonian	2	0.2	-
Russian	2	0.2	+1
Turkish	2	0.2	-1
Karen	1	0.1	+1
Tongan	1	0.1	-

\*As a percentage of government primary schools with Languages programs. Note that some schools offered more than one language.

## Students

In 2016, 81.5 percent or 285,660 students studied a language at the primary level in government schools, representing a 4.5 percent increase from 2015 (see Figure 3.3 and Table 3.3). Figure 3.4 provides details of student enrolments in language programs by level, between 2010 and 2016.

**Figure 3.3: Percentage of primary school students studying Languages, 2010–16**

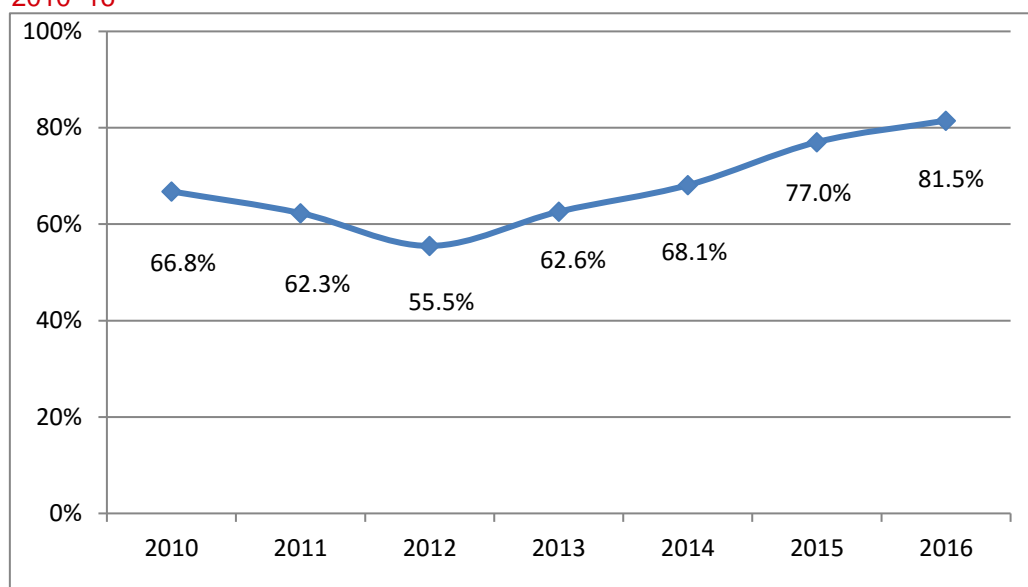
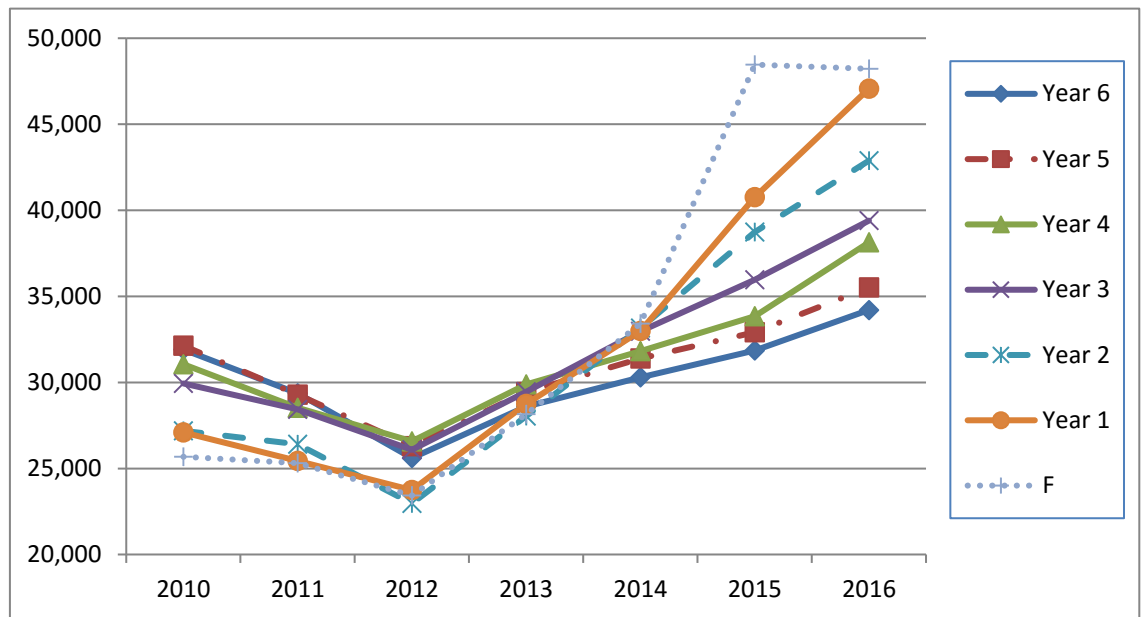

**Table 3.3: Primary level Languages enrolments by year level and as a percentage of total student population, 2010–16**

Year level	2010	2011	2012	2013	2014	2015	2016
F	25,673 (57.1%)	25,306 (53.9%)	23,425 (47.2%)	28,160 (55.4%)	33,415 (65.2%)	48,465 (92.1%)	48,216 (90.9%)
Year 1	27,090 (60.9%)	25,433 (57%)	23,743 (50.8%)	28,751 (56.9%)	32,993 (65.2%)	40,770 (79.9%)	47,071 (90.1%)
Year 2	27,185 (62.2%)	26,412 (58.9%)	22,963 (51.3%)	28,050 (60%)	33,148 (66.7%)	38,742 (76%)	42,885 (83.4%)
Year 3	29,930 (69.4%)	28,429 (65.3%)	26,084 (58.6%)	29,464 (62.7%)	32,975 (69.8%)	35,971 (72.1%)	39,633 (77.3%)
Year 4	31,053 (71.4%)	28,533 (66.2%)	26,578 (60.9%)	29,878 (62.8%)	31,822 (70.5%)	33,839 (71.5%)	38,132 (76%)
Year 5	32,141 (73.7%)	29,288 (68.1%)	26,295 (61.8%)	29,429 (65%)	31,389 (70.6%)	32,922 (73.5%)	35,516 (75.2%)
Year 6	31,943 (73.7%)	29,365 (67.6%)	25,605 (59.4%)	28,595 (65.9%)	30,299 (69.5%)	31,857 (71.4%)	34,207 (75.9%)
Total	205,015 (66.8%)	192,496 (62.3%)	174,693 (55.5%)	202,327 (62.6%)	226,041 (68.1%)	262,566 (77.0%)	285,660 (81.5%)

The total number of primary students (2016 census, excluding students in special and English language schools and ungraded students) was 350,583.1 (equivalent full-time students).

Figure 3.4: Primary level Languages enrolments, by year level, 2010–16



## Languages Taught

As noted above, nineteen languages were taught in government primary schools in 2016 (Table 3.4), with primary school students also studying 46 languages through the VSL. Overall, students at the primary level studied a total of 50 languages in mainstream schools and/or through the VSL in 2016. See Tables 1.1 and 3.4 for full details.

The eight most-studied languages at the primary level were Chinese (Mandarin), Italian, Japanese, Indonesian, French, Auslan, Spanish and German. These eight languages accounted for 97.5 percent of enrolments in government primary schools (see Table 3.4). The other languages studied in government primary schools, in order of highest to lowest enrolments, were Korean, Aboriginal languages, Greek, Vietnamese, Hindi, Turkish, Arabic, Macedonian, Tongan, Russian and Karen.

Figure 3.5 provides a proportional representation of Languages enrolments in government primary schools, while Figure 3.6 provides a trend analysis of enrolments for the six most-studied languages in 2016.

**Table 3.4: Primary enrolments, by language and year level, 2016**

Language	F	Year 1	Year 2	Year 3	Year 4	Year 5	Year 6	Total	%
Chinese (Mandarin)	9,420	9,586	9,079	8,329	7,811	7,226	6,946	58,397	20.4
Italian	9,823	9,186	8,177	7,838	7,911	7,418	7,033	57,386	20.1
Japanese	7,997	8,196	7,739	7,615	7,412	6,734	6,517	52,210	18.3
Indonesian	9,289	9,060	7,726	6,718	6,562	6,179	6,123	51,657	18.1
French	4,004	4,026	3,525	3,421	3,218	3,268	3,191	24,653	8.6
Auslan	2,928	2,600	2,305	1,931	1,838	1,556	1,429	14,587	5.1
Spanish	2,510	2,191	2,122	1,854	1,559	1,415	1,324	12,975	4.5
German	1,096	1,048	1,053	1,017	959	959	879	7,011	2.5
Korean	219	294	281	238	213	187	185	1,617	0.6
Aboriginal Languages	255	161	165	166	158	133	121	1,159	0.4
Greek	149	113	132	144	136	144	173	991	0.3
Vietnamese	215	204	207	106	105	70	63	970	0.3
Hindi	174	169	151	62	53	61	61	731	0.3
Turkish	11	82	72	76	85	95	100	521	0.2
Arabic	57	50	58	67	60	50	35	377	0.1
Macedonian	19	22	29	18	19	19	21	147	0.1
Tongan	20	39	25	29	31	0	0	144	0.1
Russian	26	40	35	0	0	0	2	103	<0.1
Karen	4	4	4	4	2	2	4	24	<0.1
<b>Total</b>	<b>48,216</b>	<b>47,071</b>	<b>42,885</b>	<b>39,633</b>	<b>38,132</b>	<b>35,516</b>	<b>34,207</b>	<b>285,660</b>	<b>100.0</b>



Figure 3.5: Primary level enrolments, by language, 2016

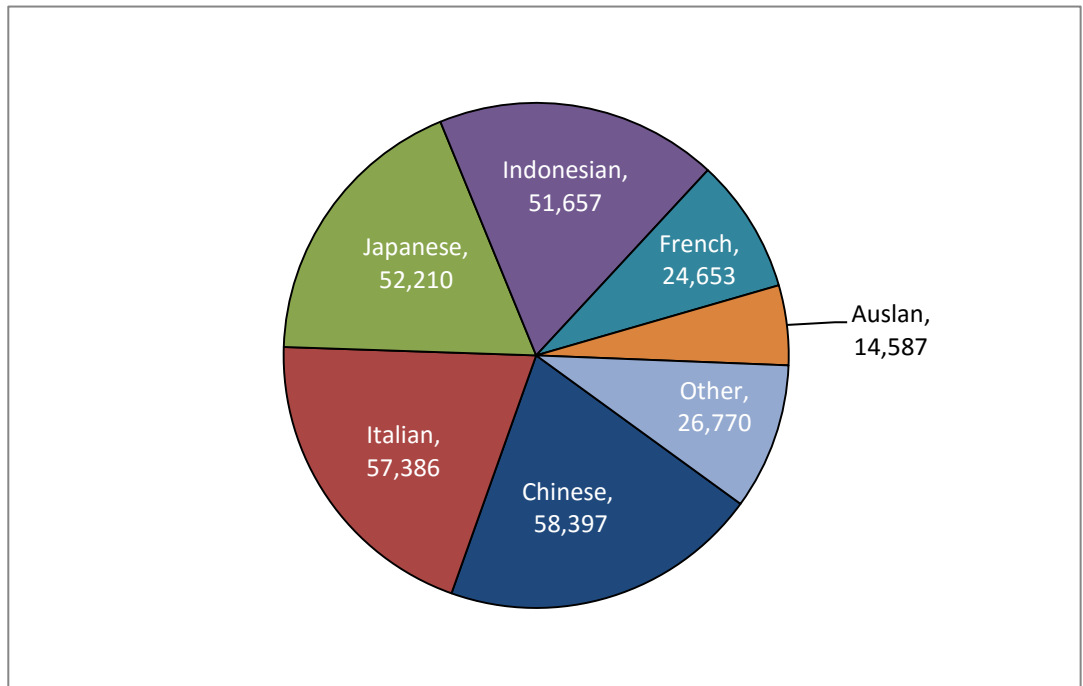
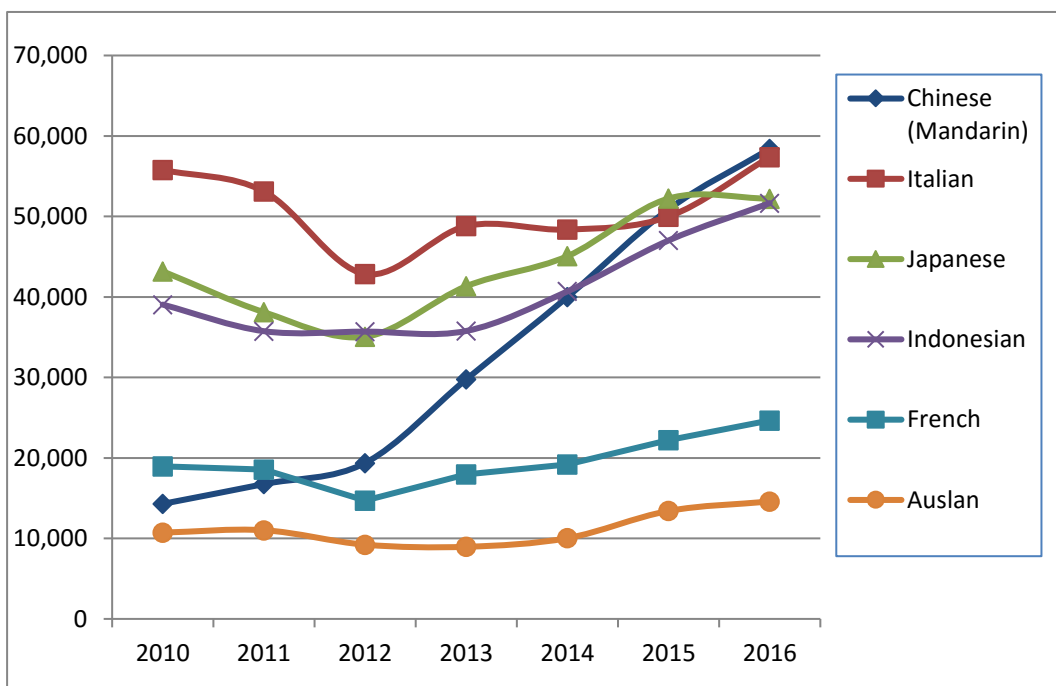

Figure 3.6: Primary enrolments for the six most-studied languages, 2010-16



## Contact Time

The amount of time primary students spent on Languages learning in 2016 ranged from 20 minutes to 300 minutes per week, with an average of 55.9 minutes per week (Figures 3.7 and 3.8). This data excludes students in Bilingual programs (See Table 6.1). Figure 3.8 provides the average contact time for Languages study per week between 2010 and 2016.

**Figure 3.7: Enrolments in primary Languages programs, by minutes per week, 2016**

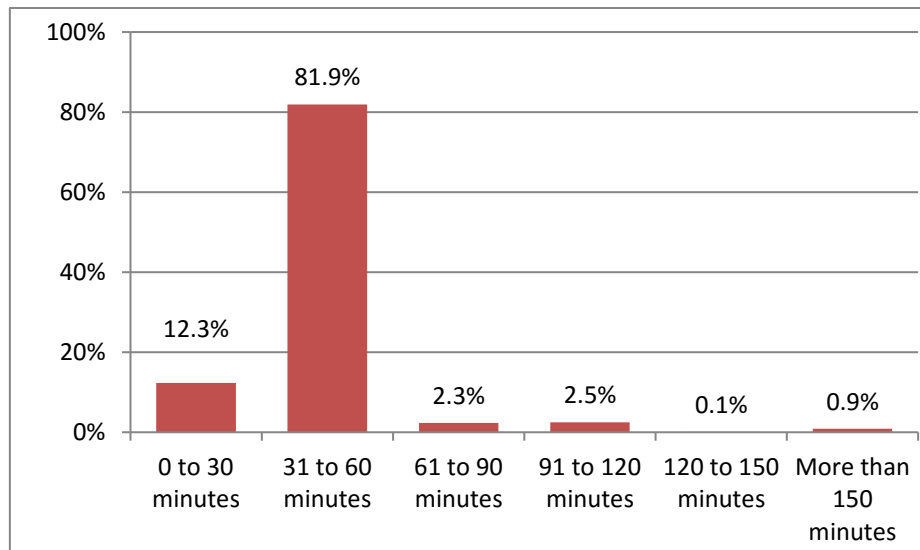

**Figure 3.8: Average minutes of Languages study per week, 2010–16**

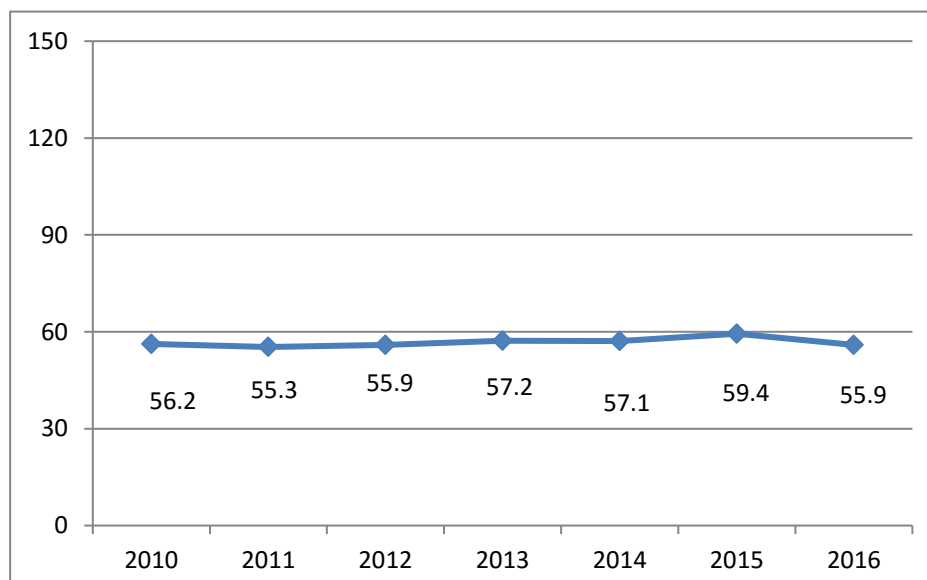

## Regional Provision of Languages Programs

Figure 3.9 shows the percentage of primary schools providing a Languages program by region between 2013 and 2016, and Table 3.5 shows number and percentage of primary schools offering a Languages program in 2016, and the total number of primary schools in each region. Ten or more languages were offered in each of the regions, with 17 languages offered in the NWV region and 12 in the SWV region. Italian was the most-studied language in the SWV and NWV regions, Chinese (Mandarin) was the most-studied language in the NEV region, while Japanese was the most-studied language in the SEV region (Table 3.6).

**Figure 3.9: Percentage of primary schools providing a Languages program, by region, 2013–16**

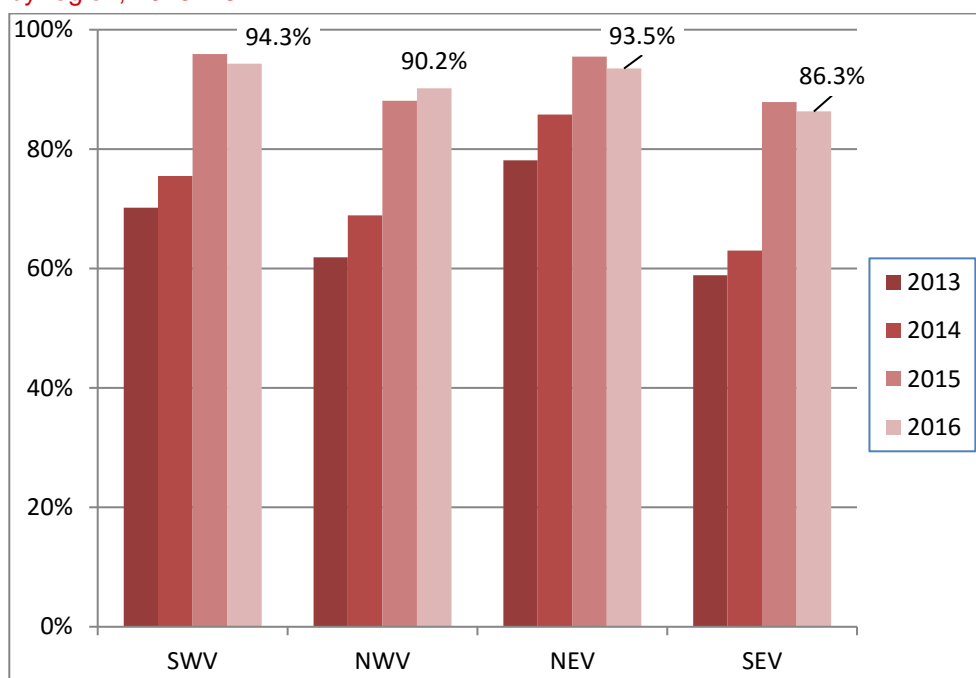

**Table 3.5: Primary schools providing Languages programs, by region, 2016**

Region	Schools providing Languages	Total schools	primary % of schools with Languages programs
NEV	288	308	93.5
NWV	239	265	90.2
SEV	265	307	86.3
SWV	299	317	94.3
<b>Total</b>	<b>1,091</b>	<b>1,197</b>	<b>91.1</b>

**Table 3.6: Primary enrolments, by language and region, 2016**

Language	SWV	NWV	NEV	SEV	Total
Chinese (Mandarin)	11,041	11,240	20,949	15,167	58,397
Italian	17,431	22,298	10,545	7,112	57,386
Japanese	13,903	5,270	15,731	17,306	52,210
Indonesian	14,460	6,994	13,994	16,209	51,657
French	6,267	3,547	6,469	8,370	24,653
Auslan	4,201	4,563	1,608	4,215	14,587
Spanish	3,416	3,090	1,829	4,640	12,975
German	1,192	930	3,743	1,146	7,011
Korean	367	0	0	1,250	1,617
Aboriginal Languages	96	778	285	0	1,159
Greek	0	224	250	517	991
Vietnamese	676	50	0	244	970
Hindi	313	0	0	418	731
Turkish	0	521	0	0	521
Arabic	0	377	0	0	377
Macedonian	0	147	0	0	147
Tongan	0	144	0	0	144
Russian	0	101	0	2	103
Karen	0	24	0	0	24
<b>Total</b>	<b>73,363</b>	<b>60,298</b>	<b>75,403</b>	<b>76,596</b>	<b>285,660</b>

## 4. Detailed findings: Victorian Government Secondary Schools

### Schools

In 2016, 279 secondary schools, 88.3 percent, provided Languages programs. Figure 4.1 shows the percentage of secondary schools with Languages programs by year levels from 2010 to 2016.

Of the secondary schools that offered Languages programs in 2016, 41.2 percent provided continuous programs from Years 7 to 12, enabling students the opportunity to study a language through to completion of school (Figure 4.2). A further 19.0 percent of schools offered Languages programs from Years 7 to 10 or Years 7 to 11.

Figure 4.1: Percentage of secondary schools providing Languages programs, by year level, 2010-16\*

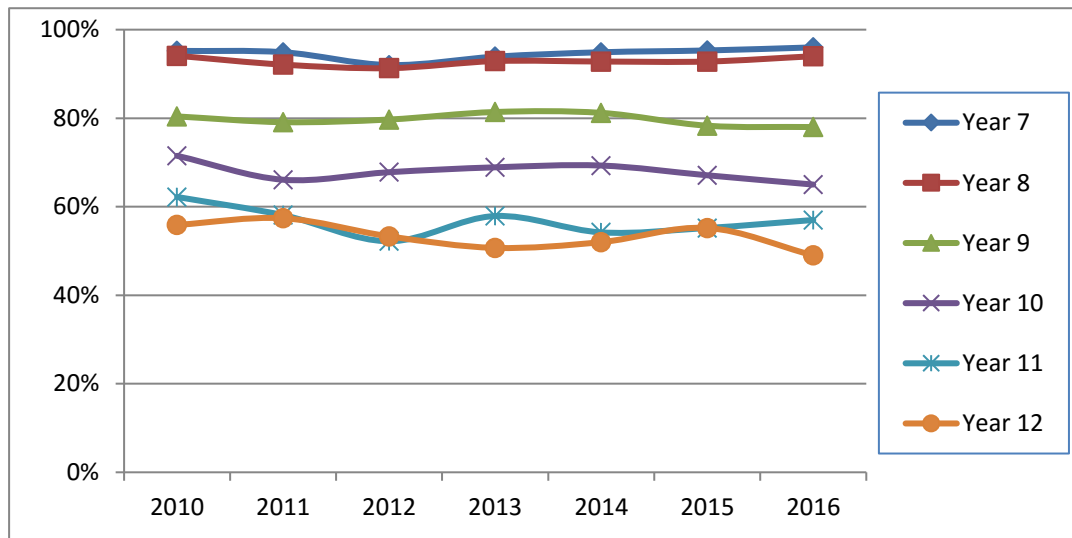

\*Among schools with Languages programs

**Figure 4.2: Sequences of Languages programs in secondary schools, 2016**

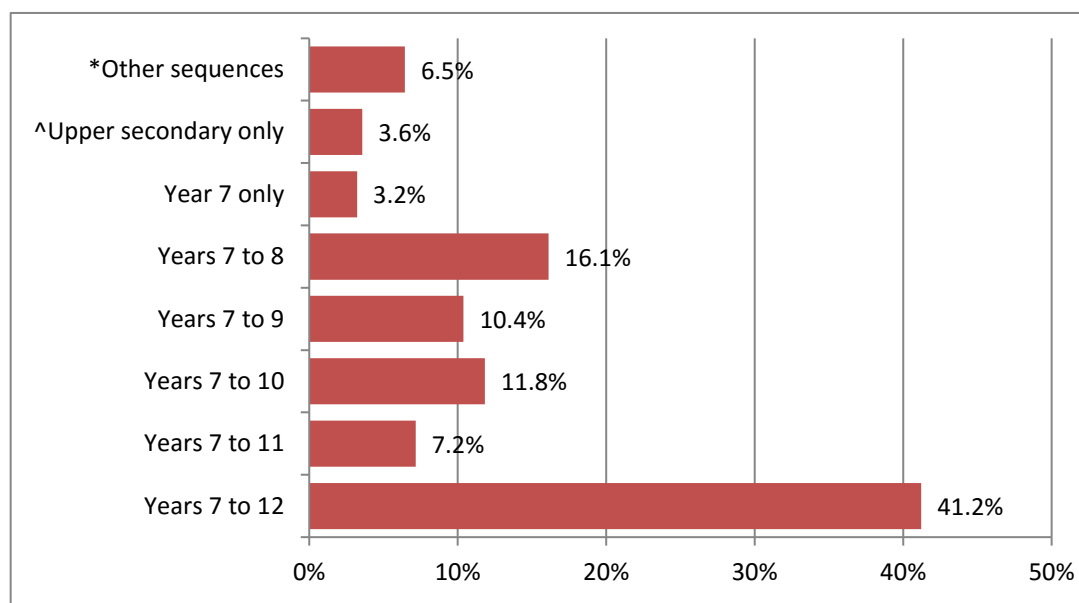

\*'Other sequences' refers to the provision of Languages programs at non-sequential year levels, or partial sequences.

^Represents programs in senior secondary schools.

Nineteen languages were taught in government secondary schools in 2016. While the number of schools offering Languages at the secondary level remained relatively stable, there was some variation in the number of Languages programs offered (see Table 4.1 for further details). However, overall student enrolments increased (see Table 4.2).

**Table 4.1: Number and percentage of secondary programs, by language, 2016**

Language	No.	% *	Change from 2015 (no.)
Indonesian	90	32.5	-5
Japanese	86	30.8	+3
French	85	30.5	+5
Italian	69	24.7	-
Chinese (Mandarin)	55	19.7	-1
German	49	17.6	-4
Spanish	9	3.2	+2
Greek	6	2.2	-
Vietnamese	5	1.8	-
Arabic	3	1.1	-1
Auslan	3	1.1	-1
Latin	3	1.1	-
Macedonian	3	1.1	-

**Table 4.1 continued**

Language	No.	% *	Change from 2015 (no.)
Aboriginal Languages	2	0.7	-
Hebrew	1	0.4	-
Hindi	1	0.4	-
Korean	1	0.4	-
Persian	1	0.4	-
Turkish	1	0.4	-

\*As a percentage of government secondary schools with Languages programs. Note that some schools offered more than one language.

## Students

In 2016, 41.3 percent or 92,425 students studied a language in government secondary schools (Table 4.2 and Figure 4.4). A further 2,378 enrolments represented students who studied more than one language through taster programs, bringing the total number of Languages enrolments to 94,803 (Table 4.3). Overall, the number of students studying a language increased between 2015 and 2016. See Table 4.2 and Figure 4.3 for further detail.

Note that in Figures 4.3, 4.4 and Table 4.2, students are only counted once (92,425 students). All other tables and figures in this section contain information on the number of enrolments in Languages programs (94,803 enrolments). Enrolment figures double count students who are studying more than one language through taster programs. Fifteen secondary schools offered taster courses in 2016, where, for example, students studied two languages for twenty weeks each per year.

It is also important to note that the Year 12 enrolment figures in this section count students enrolled in Year 12 who are studying a language. However, a large number of students complete a Unit 4 Languages study before they are actually enrolled in Year 12. These students are not included in Year 12 figures in this section. The section, **VCE Languages Study**, explains this discrepancy and provides further details about the study of Languages through to the Year 12 (Unit 4) level amongst graduating students.

**Table 4.2: Number of secondary level students studying a language, by year level and as a percentage of total student population, 2010–16**

Year level	2010	2011	2012	2013	2014	2015	2016
Year 7	33,712 (91.1%)	33,494 (92.5%)	32,672 (90%)	32,989 (92.5%)	32,314 (90.8%)	33,302 (90.6%)	34,458 (91.0%)
Year 8	30,558 (81.1%)	31,278 (83.9%)	30,397 (83.2%)	31,103 (84.3%)	31,010 (85.6%)	30,488 (84.7%)	30,917 (82.8%)
Year 9	16,416 (42.3%)	16,402 (42.5%)	17,434 (45.6%)	15,958 (42.4%)	16,590 (43.6%)	16,417 (43.8%)	15,814 (42.6%)
Year 10	5,595 (14.1%)	5,728 (14.9%)	6,175 (16%)	6,325 (16.5%)	6,233 (16.2%)	6,324 (16.3%)	5,928 (15.3%)
Year 11	2,952 (7.7%)	2,834 (7.4%)	2,637 (7%)	2,816 (7.4%)	2,763 (7.3%)	2,897 (7.5%)	2,910 (7.5%)
Year 12	2,424 (7.6%)	2,373 (7.3%)	2,138 (6.6%)	2,463 (7.6%)	2,224 (6.7%)	2,332 (6.9%)	2,398 (7.1%)
<b>Total</b>	<b>91,657 (41.1%)</b>	<b>92,109 (41.6%)</b>	<b>91,453 (41.7%)</b>	<b>91,654 (41.9%)</b>	<b>91,134 (41.5%)</b>	<b>91,760 (41.5%)</b>	<b>92,425 (41.3%)</b>

The total number of secondary students (2016 mid-year census, excluding students in special and English language schools and ungraded students) was 223,923.6 (equivalent full-time students).

**Figure 4.3: Percentage of secondary students studying a language, by year level, 2010-16**

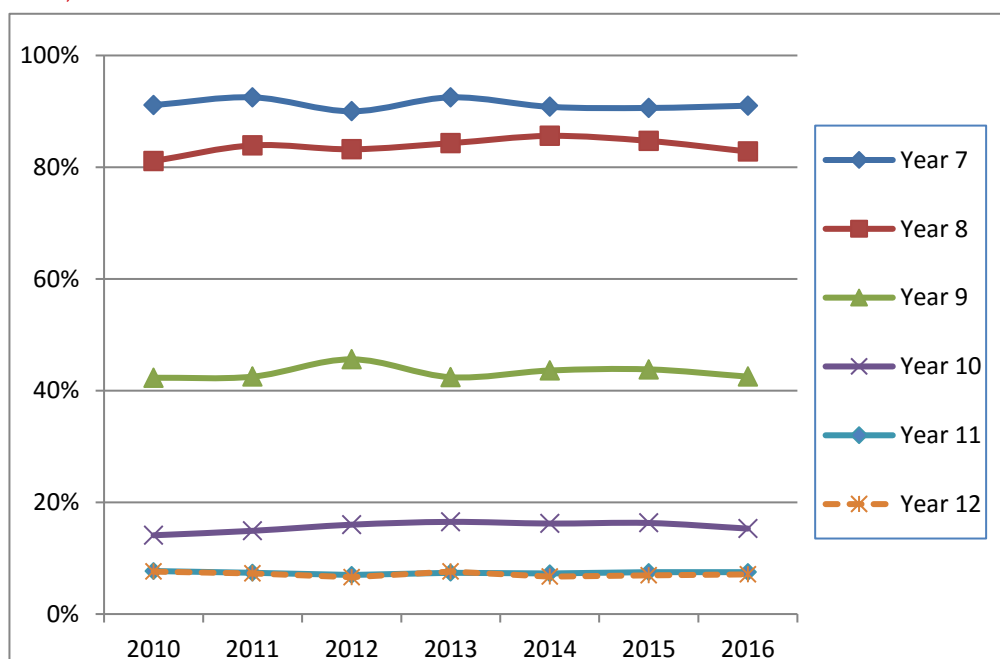



**Figure 4.4: Percentage of secondary students studying a language, 2010-16**

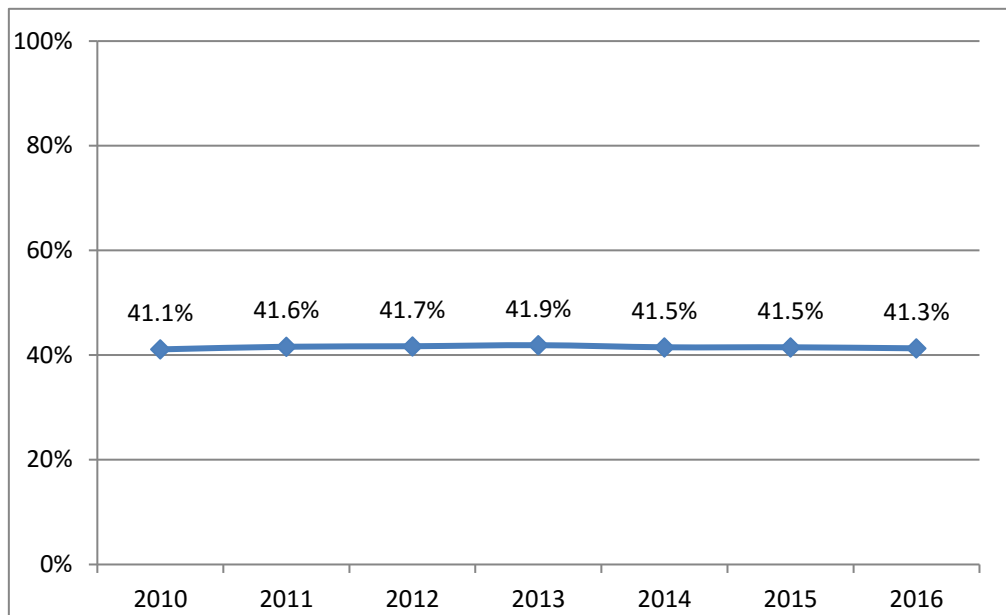

## Languages Taught

Nineteen languages were taught in secondary schools in 2016 (Table 4.3), with secondary school students also studying 47 languages through the VSL (of a total of 49 languages available at the VSL), including via distance education. Overall, students at secondary schools studied a total of 49 languages through schools and/or the VSL in 2016. See Tables 1.1 and 4.3 for details.

Languages study patterns differ at the primary and secondary level. However, of the eight most-studied languages at both levels, seven are the same: French, Italian, Japanese, Indonesian, Chinese (Mandarin), German and Spanish, with Greek rounding out the eight at the secondary level. These eight languages accounted for 97.6 percent of enrolments at the secondary level. The other languages studied, in order of enrolments, were Vietnamese, Auslan, Turkish, Arabic, Macedonian, Latin, Aboriginal Languages, Persian, Hebrew, Hindi and Korean.

Figure 4.5 provides a proportional representation of the languages studied at the secondary level. Figure 4.6 shows the secondary enrolments in the six most studied languages from 2010 to 2016.

**Table 4.3: Secondary enrolments, by language and year level, 2016**

Language	Year 7	Year 8	Year 9	Year 10	Year 11	Year 12	Total	%
French	7,010	6,390	3,885	1,559	697	570	20,111	21.2
Italian	6,942	6,033	3,245	833	335	232	17,620	18.6
Japanese	6,469	5,125	2,746	1242	623	448	16,653	17.6
Indonesian	6,156	5,970	2,054	521	266	169	15,136	16.0
Chinese (Mandarin)	4,293	3,369	1,608	866	514	609	11,259	11.9
German	3,743	3,080	1,671	666	330	220	9,710	10.2
Spanish	823	526	52	7	0	0	1,408	1.5
Greek	200	191	139	34	37	32	633	0.7
Vietnamese	144	167	55	58	45	52	521	0.5
Auslan	189	110	104	13	20	21	457	0.5
Turkish	75	75	50	40	20	20	280	0.3
Arabic	98	93	49	24	3	3	270	0.3
Macedonian	101	65	53	16	0	14	249	0.3
Latin	81	74	47	27	13	6	248	0.3
Aboriginal Languages	29	28	23	10	2	2	94	0.1
Persian	21	14	15	12	5	0	67	0.1
Hebrew	19	22	18	0	0	0	59	0.1
Hindi	8	8	0	0	0	0	16	<0.1
Korean	11	1	0	0	0	0	12	<0.1
<b>Total</b>	<b>36,412</b>	<b>31,341</b>	<b>15,814</b>	<b>5,928</b>	<b>2,910</b>	<b>2,398</b>	<b>94,803</b>	<b>100</b>

Figure 4.5: Secondary enrolments, by language, 2016

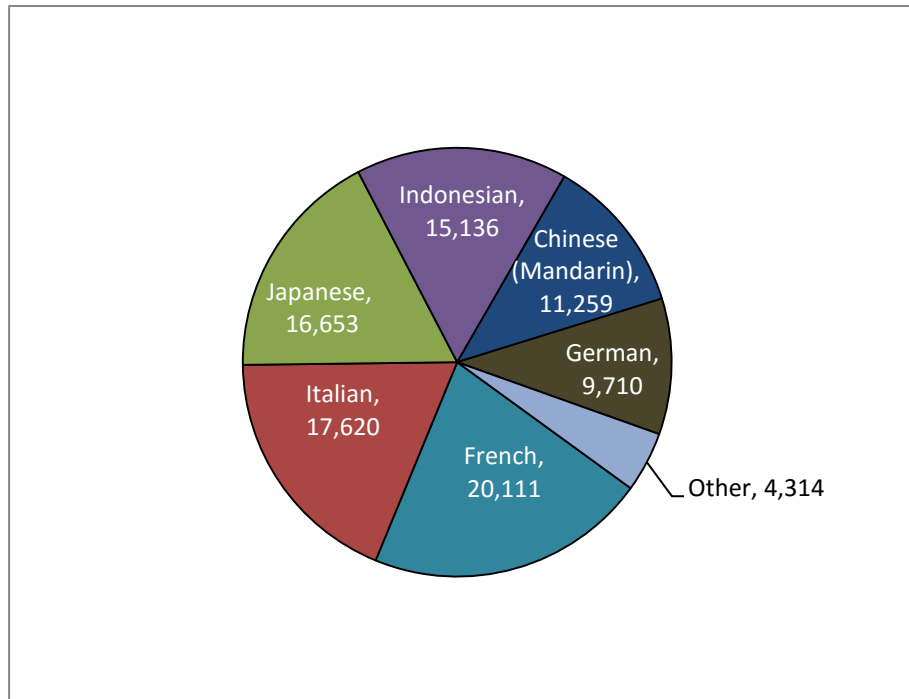
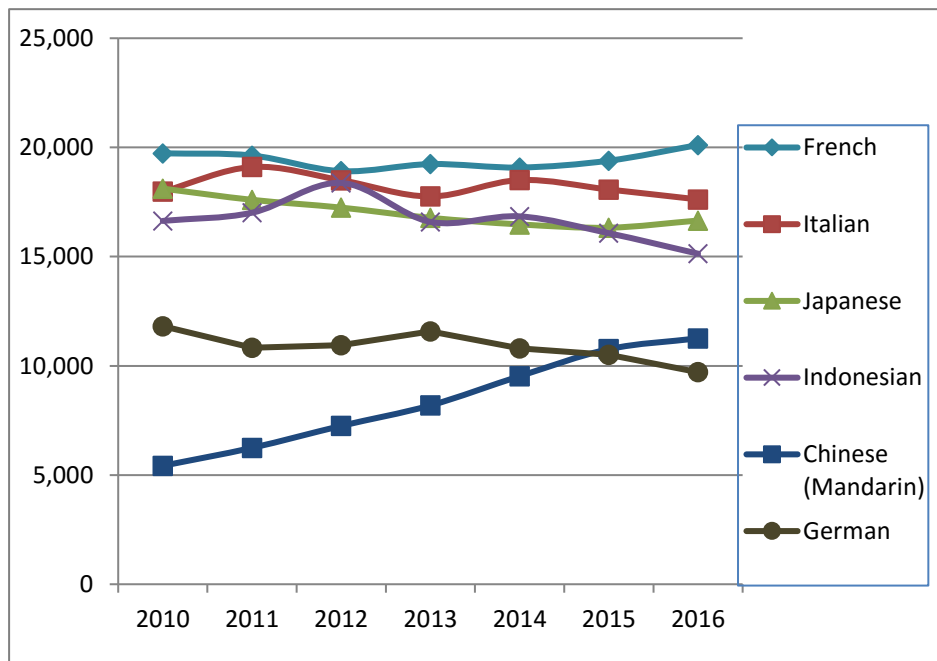

Figure 4.6: Secondary enrolments for the six most-studied languages, 2010–16



## Retention rates

Table 4.4 looks at retention rates of language students between Years 7 and 12. It includes the same cohort of students enrolled in Year 7 in 2011 and in Year 12 in 2016. At Year 7, Indonesian, Italian, Japanese and French were the most-studied languages, but at Year 12, proportional enrolments in Italian and Indonesian had decreased significantly. This trend was countered by a significant increase in proportional enrolments in Chinese (Mandarin), which is largely due to an increase in the number of students in Chinese (Mandarin) as a First Language programs at the senior secondary level (Table 4.4). An increase in the proportion of French enrolments is also observed, and Japanese enrolments remain consistent. While German and Greek had proportionately lower enrolments at Year 7, retention rates for these languages typically remain strong.

**Table 4.4: Secondary enrolments as a percentage of all Languages enrolments, selected languages, Years 7 (2011) and 12 (2016)**

Language	Year 7	Year 12
Chinese (Mandarin)	6.3	25.4
French	18.8	23.8
German	11.4	9.2
Greek	1.0	1.3
Indonesian	20.4	7.0
Italian	20.2	9.7
Japanese	18.9	18.7

## VCE Languages Study

VCE (Years 11 & 12) enrolment figures in Tables 4.2 and 4.3 refer to students who are studying Languages at each year level. However, the flexible nature of the Victorian curriculum results in many students completing a Languages course before they enrol in Year 12. While Table 4.3 (above) indicates that 2,398 Year 12 students studied a language in 2016, it is important to note that nearly 2,000 Year 12 students had either already completed a Languages course or were continuing Languages study with the VSL or through a CLS.

Although Table 4.2 (above) indicates that 7.1 percent of students enrolled in Year 12 were completing Unit 4 in a Languages course, this figure rises considerably once we consider government secondary school students who completed a Languages course (Unit 4) at an earlier year level or outside of regular school classes through the VSL or through a CLS.

Among government school students who were eligible to graduate in 2016, 17.8 percent had completed a Languages course either through their school, through the VSL (including via distance education) or through a CLS. This data was provided by the VCAA. Table 4.5 lists the most-studied languages by students who graduated from VCE in 2016, as well as figures for previous years going back to 2010.

**Table 4.5: Student enrolments (students eligible to graduate from VCE), by language, 2010-16 (based on VCE Unit 4 enrolments)**

Language	Number of students						
	2010	2011	2012	2013	2014	2015	2016
Arabic	67	80	69	70	74	85	80
Chinese (Mandarin)	1,364	1,452	1,334	1,419	1,415	1,483	1,433
French	549	548	589	603	628	562	573
German	331	352	333	316	286	305	297
Greek	132	124	105	120	135	127	135
Indonesian	376	325	276	293	300	248	242
Italian	235	230	254	234	229	242	255
Japanese	530	526	530	495	481	492	536
Korean	90	91	63	71	65	80	58^
Persian	129	102	102	100	96	78	143
Vietnamese	371	422	368	336	307	320	224
Other	559	530	585	575	531	499	548
<b>Total</b>	<b>4,733</b>	<b>4,782</b>	<b>4,608</b>	<b>4,632</b>	<b>4,547</b>	<b>4,521</b>	<b>4,524</b>
<b>Percentage</b>	<b>17.4</b>	<b>17.7</b>	<b>17.3</b>	<b>17.3</b>	<b>17.6</b>	<b>17.4</b>	<b>17.8*</b>

Source: VCAA, 2016.

^Note that enrolments for Turkish were higher than Korean in 2016.

\*An adjustment has been made to the overall enrolment figures when calculating the percentage of students studying a language. From 2016, the percentage of language students has been calculated against the number of 'students who graduated from VCE'. Prior to 2016, calculations were made on 'students eligible to graduate from VCE'.

### Snapshot of students who graduated from VCE in 2016 (students from Victorian government schools) and the languages studied

Table 4.6 provides information about the students who graduated in 2016 having completed a Languages course during their senior secondary schooling, including students who finished a Languages course when enrolled in Year 10, Year 11 or Year 12. Overall, a majority of students (58.4 percent) completed Unit 4 of a Languages course when they were enrolled in Year 12. A further 38.5 percent of students completed Unit 4 of a Languages course when they were enrolled in Year 11, while the remaining 3.1 percent completed Unit 4 when they were enrolled in Year 10.

**Table 4.6: Number of students who completed a VCE Unit 4 Language course, by year level undertaken, and eligible to graduate in 2016**

Language	Year Unit 4 undertaken			Total
	Year 10	Year 11	Year 12	
<b>Chinese (Mandarin)</b>	<b>89</b>	<b>942</b>	<b>402</b>	<b>1,433</b>
Chinese First Language	22	557	210	789
Chinese Second Language Advanced	33	164	53	250
Chinese Second Language	34	221	139	394
<b>French</b>	<b>2</b>	<b>52</b>	<b>519</b>	<b>573</b>
<b>Japanese</b>	<b>6</b>	<b>71</b>	<b>459</b>	<b>536</b>
Japanese First Language	1	12	4	17
Japanese Second Language	5	59	455	519
<b>Indonesian</b>	<b>0</b>	<b>45</b>	<b>197</b>	<b>242</b>
Indonesian First Language	0	0	4	4
Indonesian Second Language	0	45	193	238
<b>German</b>	<b>0</b>	<b>49</b>	<b>248</b>	<b>297</b>
<b>Italian</b>	<b>0</b>	<b>22</b>	<b>233</b>	<b>255</b>
<b>Vietnamese</b>	<b>6</b>	<b>140</b>	<b>78</b>	<b>224</b>
<b>Persian</b>	<b>4</b>	<b>75</b>	<b>64</b>	<b>143</b>
<b>Greek</b>	<b>6</b>	<b>76</b>	<b>53</b>	<b>135</b>
<b>Arabic</b>	<b>0</b>	<b>28</b>	<b>52</b>	<b>80</b>
<b>Turkish</b>	<b>2</b>	<b>17</b>	<b>47</b>	<b>66</b>
<b>Other</b>	<b>28</b>	<b>223</b>	<b>289</b>	<b>540</b>
<b>Total</b>	<b>143</b>	<b>1,740</b>	<b>2,641</b>	<b>4,524</b>
<b>Percentage</b>	<b>3.1</b>	<b>38.5</b>	<b>58.4</b>	<b>100</b>

Source: VCAA, 2016.

Note that the Year 12 enrolments in this table include students studying through government day schools, the VSL as well as CLS.

## Contact Time

The average contact time for Languages programs varied at each year level and across schools (see Figure 4.7).

The time allocated to Languages study also varied from school to school. In 2016, 81.6 percent of Year 7 Languages students, 77.5 percent of Year 8 Languages students and 90.4 percent of Year 9 Languages students were in programs of 140 minutes or more per week. At Years 10, 11 and 12, 79.3 percent, 86.4 percent and 95.4 percent of students respectively, studied a language for 200 minutes or more per week.

**Figure 4.7:** Average minutes per week for Languages programs, by year level, 2010-16

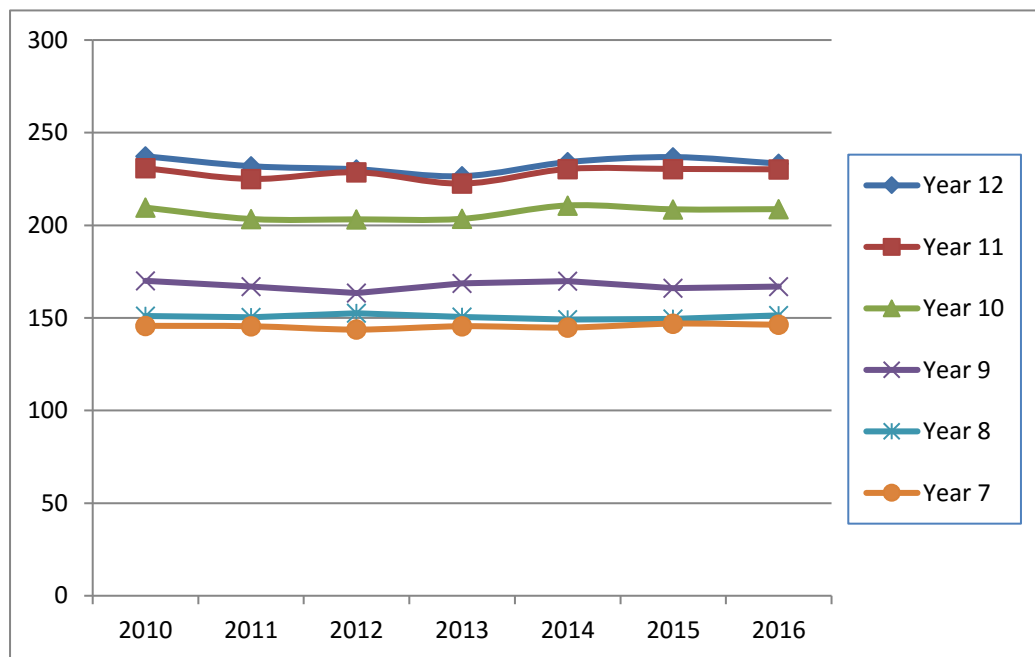

## Regional Provision of Languages

In 2016, nine or more languages were offered in all four Victorian regions. Italian was the most-studied language in the SWV and NWV regions, while French was the most-studied in the NEV region. Enrolments were more evenly distributed in the SEV region, with French, Japanese and Indonesian all widely studied (Table 4.7).

**Table 4.7: Secondary enrolments, by region and language, 2016**

Language	SWV	NWV	NEV	SEV	Total
French	3,808	3,109	6,312	6,882	20,111
Italian	6,521	7,366	2,670	1,063	17,620
Japanese	4,870	1,794	3,933	6,056	16,653
Indonesian	4,157	2,929	2,349	5,701	15,136
Chinese (Mandarin)	1,737	1,993	3,675	3,854	11,259
German	2,145	1,241	3,386	2,938	9,710
Spanish	536	322	270	280	1,408
Greek	133	328	172	0	633
Vietnamese	454	51	16	0	521
Auslan	0	457	0	0	457
Latin	176	0	1	71	248
Turkish	0	280	0	0	280
Arabic	0	211	59	0	270
Macedonian	0	249	0	0	249
Aboriginal Languages	57	0	37	0	94
Persian	0	0	67	0	67
Hebrew	0	0	0	59	59
Hindi	16	0	0	0	16
Korean	12	0	0	0	12
<b>Total</b>	<b>24,622</b>	<b>20,330</b>	<b>22,947</b>	<b>26,904</b>	<b>94,803</b>



## 5. Teachers of Languages in Victorian Government Schools

In 2016, there were 1,836 qualified Languages teachers teaching in Victorian government schools. Among these Languages teachers, over 160 taught in more than one school. These teachers predominantly taught at two schools, but some teachers taught at up to 12 schools through the blended delivery of programs, and often both at the primary and secondary levels. Over 390 schools were serviced by teachers working at more than one school. In instances where teachers taught at more than one school, the majority of these schools were government schools, although many of these teachers also worked across multiple jurisdictions, particularly those working in regional and rural contexts. This included teaching in the VSL, in Catholic and independent schools, in schools in NSW (i.e. school communities along state borders) and in CLS.

Figure 5.1 provides data on the distribution of teachers across primary, secondary schools and schools covering both primary and secondary levels.

**Figure 5.1: Languages teachers, by teaching level, 2016**

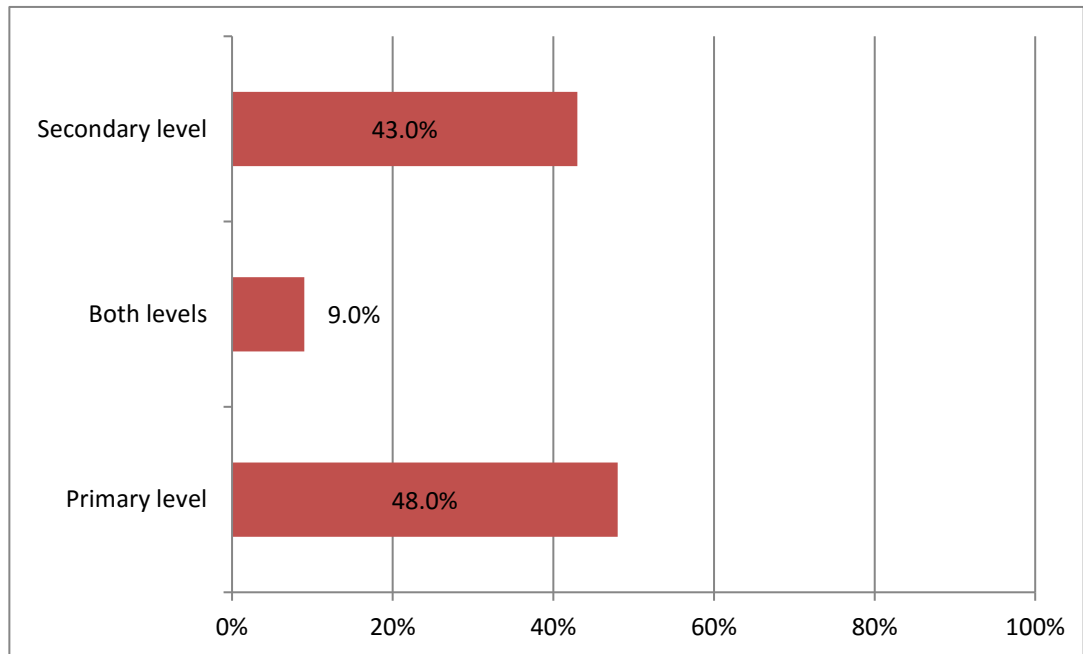

Table 5.1 lists the number of teachers per language, and also provides information on the qualification levels of Languages teachers in Victorian government schools. This includes qualified teachers with and without a Languages methodology. Overall, 83.0 percent of qualified teachers have a Languages methodology.

**Table 5.1: Languages Teachers, by language, 2016**

Language	Qualified (Languages method)	Qualified (no Languages method)	Total
Italian	288	73	361
Japanese	280	46	326
Indonesian	268	44	312
French	229	51	280
Chinese (Mandarin)	201	39	240
German	121	20	141
Auslan	41	12	53
Spanish	38	13	51
Greek	16	4	20
Vietnamese	14	3	17
Other	27	8	35
<b>Total</b>	<b>1,523</b>	<b>313</b>	<b>1,836</b>
<b>Percentage</b>	<b>83.0</b>	<b>17.0</b>	<b>100.0</b>

## 6. Designated Bilingual Programs in Victorian Government Schools

In 2016, one special school, one primary/secondary school and 11 primary schools offered designated bilingual programs (Table 6.1). Bilingual programs provide students with the opportunity to learn curriculum content in, and through, both English and another language. In addition to the language curriculum, content-based teaching is provided in two or more domains of the Discipline-based Learning Strand of the Victorian Curriculum. Schools may choose from Science, Mathematics, The Arts and The Humanities (see Table 6.1). Students are taught in or through the language for a minimum of 450 minutes per week. Additionally, other activities at these schools, such as library time, school assemblies, camps and excursions may also be conducted in the language.

Language teachers in the designated bilingual primary programs are highly qualified and are often supported by teacher aides, assistants or volunteers from the community.

**Table 6.1: Designated bilingual programs, 2016**

School	Language(s)	Domains
Abbotsford Primary School	Chinese (Mandarin)	The Humanities, Mathematics and Languages
Aurora School	Auslan	The Humanities, Mathematics and Languages
Bayswater South Primary School	German	The Humanities, Science, The Arts and Languages
Benalla P-12 College	Indonesian	The Humanities, Mathematics, Science and Languages
Brunswick South Primary School	Italian	Mathematics, The Arts, Health and Physical Education, Science, and Languages
Camberwell Primary School	French	Mathematics, Science and Languages
Caulfield Primary School	Japanese	The Humanities, The Arts and Languages
Footscray Primary School	Vietnamese	The Humanities, Mathematics, Science, The Arts and Languages
Gruyere Primary School	Japanese	The Humanities, The Arts and Languages
Huntingdale Primary School	Japanese	The Humanities, The Arts, Science and Languages
Kennington Primary School	Auslan	The Humanities and Mathematics
Lalor North Primary School	Macedonian Greek	The Humanities, Mathematics, Science, The Arts and Languages
Richmond West Primary School	Chinese (Mandarin) Vietnamese	The Humanities, Mathematics and Languages

## 7. The Victorian School of Languages (VSL)

The VSL is a government school which provides out-of-school-hours programs for students from government and non-government schools who cannot access the language of their choice in their mainstream school. Programs are provided outside regular school hours, usually on Saturday mornings, and are typically of three hours' duration.

In 2016, the VSL offered 49 languages through its 40 centres in both metropolitan and regional areas, including through distance education. In total, 17,382 Foundation to Year 12 students were enrolled to study a language through the VSL in 2016 (including enrolments via distance education). Of these, 8,832 were primary students and 8,550 were secondary students. In 2016, Malay and Swahili were offered for the first time since 2006 and 2012 respectively (see Table 7.1).

Distance education continued to provide an important avenue for Languages study, with enrolments in distance education representing 20.7 percent of secondary VSL enrolments in 2016. All figures referring to the VSL in this section include enrolments through distance education. Further details on distance education are available in the **Distance Education Provision at the Victorian School of Languages** section. Figure 7.1 provides a comparison of all VSL enrolments from 2010 to 2016 at the primary and secondary levels.

Figure 7.1: VSL enrolments, 2010–16

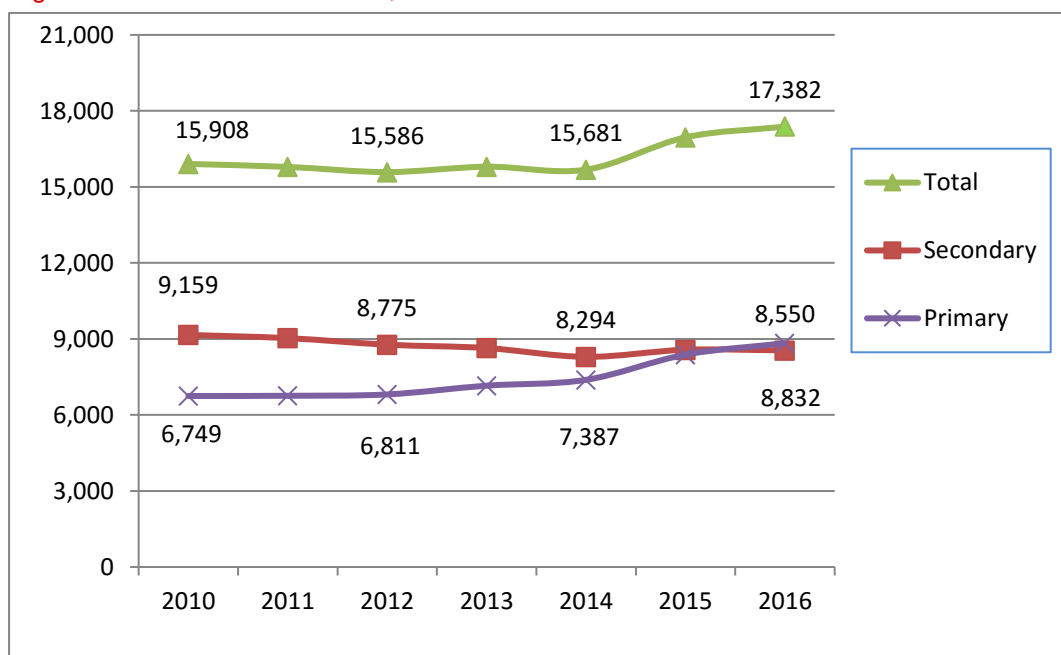

Table 7.1 sets out the total VSL enrolments for each language by year level. Forty-four of the languages taught at the VSL were studied at both the primary and secondary levels, while Chinese (Cantonese) and Swahili were only studied at the primary level and Indonesian, Latin and Classical Greek were only studied at the secondary level. The six most widely-studied languages overall were Chinese (Mandarin), Vietnamese, Punjabi, Greek, Arabic and Japanese. Together, these six languages accounted for 48.9 percent of total enrolments at the VSL, with the remaining students spread over a wide range of languages.

**Table 7.1: VSL enrolments, by language and year level, 2016**

Language	F	Year 1	Year 2	Year 3	Year 4	Year 5	Year 6	Year 7	Year 8	Year 9	Year 10	Year 11	Year 12	Total	%
Chinese (Mandarin)	194	339	307	311	242	222	201	202	170	148	146	297	281	3,060	17.6
Vietnamese	95	155	168	157	127	131	104	125	97	110	99	151	240	1,759	10.1
Punjabi	107	150	136	104	83	101	81	60	44	38	34	51	38	1,027	5.9
Greek	47	103	124	112	98	106	69	69	63	45	43	32	39	950	5.5
Arabic	47	73	69	72	69	60	48	52	47	45	44	97	155	878	5.1
Japanese	3	32	29	31	25	23	6	120	83	89	108	139	136	824	4.7
French	8	37	18	33	24	11	36	63	139	81	121	123	96	790	4.5
Sinhala	33	101	69	90	71	84	67	39	39	26	26	31	44	720	4.1
Spanish	28	65	55	48	41	38	32	61	55	39	67	94	89	712	4.1
Turkish	17	42	54	57	56	62	53	44	42	28	39	38	63	595	3.4
German	11	14	9	8	4	5	4	44	77	64	92	118	106	556	3.2
Italian	19	23	21	33	21	25	21	24	74	47	81	85	76	550	3.2
Hindi	48	72	41	51	46	41	33	36	21	31	25	38	41	524	3.0
Chin (Hakha)	0	7	26	38	42	45	44	47	33	39	22	34	40	417	2.4
Karen	0	28	46	33	31	44	39	40	39	32	22	33	0	387	2.2
Macedonian	6	22	36	51	26	24	36	21	22	22	22	21	42	351	2.0
Indonesian	0	0	0	0	0	0	0	31	21	36	44	107	95	334	1.9
Croatian	7	41	16	50	25	25	26	30	15	36	12	16	23	322	1.9
Korean	33	43	35	36	19	19	12	16	7	19	13	40	30	322	1.9
Persian	0	17	8	12	10	10	5	6	4	4	0	86	119	281	1.6
Russian	27	29	22	23	21	13	13	11	8	12	11	19	15	224	1.3
Khmer	0	34	41	13	13	14	14	14	15	10	8	20	23	219	1.3
Malayalam	26	37	26	30	25	21	13	10	12	6	6	0	0	212	1.2
Bosnian	2	9	9	14	12	10	7	7	7	8	14	14	13	126	0.7
Latin	0	0	0	0	0	0	0	8	36	4	29	26	12	115	0.7

Language	F	Year 1	Year 2	Year 3	Year 4	Year 5	Year 6	Year 7	Year 8	Year 9	Year 10	Year 11	Year 12	Total	%
Dari	0	10	9	15	8	9	7	9	17	12	18	0	0	114	0.7
Polish	2	1	2	4	3	3	8	3	5	6	12	16	42	107	0.6
Tamil	16	25	15	14	8	6	4	7	0	0	0	3	1	99	0.6
Albanian	9	25	14	7	12	6	6	6	0	1	1	0	0	87	0.5
Malay	0	16	2	9	5	12	8	9	8	10	6	0	0	85	0.5
Portuguese	11	4	3	2	2	2	5	5	8	5	6	7	14	74	0.4
Hebrew	7	6	0	3	3	8	1	2	3	8	3	9	11	64	0.4
Dutch	0	4	1	6	3	3	1	6	4	3	2	10	16	59	0.3
Serbian	0	1	3	6	6	5	4	10	3	4	3	2	9	56	0.3
Filipino	0	0	0	0	1	1	1	0	4	2	1	17	19	46	0.3
Romanian	0	1	0	1	0	1	0	1	0	2	2	13	25	46	0.3
Chin (Falam)	1	7	4	3	2	5	6	9	3	3	2	0	0	45	0.3
Maltese	3	5	3	2	2	3	0	5	2	2	3	3	6	39	0.2
Dinka	1	5	4	3	3	7	4	3	2	2	1	0	0	35	0.2
Hungarian	1	1	3	3	2	2	2	0	2	4	4	3	5	32	0.2
Chin (Matu)	3	2	3	4	3	3	3	2	2	1	0	0	0	26	0.1
Amharic	2	4	5	3	2	2	3	0	0	1	1	0	0	23	0.1
Bulgarian	0	5	6	2	1	0	0	2	0	0	2	0	0	18	0.1
Swahili	3	3	2	5	1	4	0	0	0	0	0	0	0	18	0.1
Mizo	0	1	2	1	5	1	1	2	1	1	0	0	0	15	0.1
Pashto	0	0	1	1	1	4	1	0	1	0	3	0	0	12	0.1
Chinese (Cantonese)	4	3	1	1	0	1	0	0	0	0	0	0	0	10	0.1
Tigrinya	2	0	0	0	0	2	0	1	0	1	3	0	0	9	0.1
Classical Greek	0	0	0	0	0	0	0	0	3	0	1	4	0	8	<0.1
<b>Total</b>	<b>823</b>	<b>1,602</b>	<b>1,448</b>	<b>1,502</b>	<b>1,204</b>	<b>1,224</b>	<b>1,029</b>	<b>1,262</b>	<b>1,238</b>	<b>1,087</b>	<b>1,202</b>	<b>1,797</b>	<b>1,964</b>	<b>17,382</b>	<b>100.0</b>

Overall, as in the past, there were noticeable differences in patterns of enrolments between the primary and secondary levels across languages. Some community languages such as Greek, Punjabi, Sinhala and Malayalam, for example, had stronger enrolments at the primary level than at the secondary level, although most community languages had fairly even enrolments across both levels. By contrast, other languages such as Japanese, French, Indonesian, and German had a higher proportion of enrolments at the secondary level.

Figure 7.2 represents the proportions of primary and secondary students enrolled at the VSL who attended government and non-government schools.

**Figure 7.2: VSL enrolments, by sector, 2016**

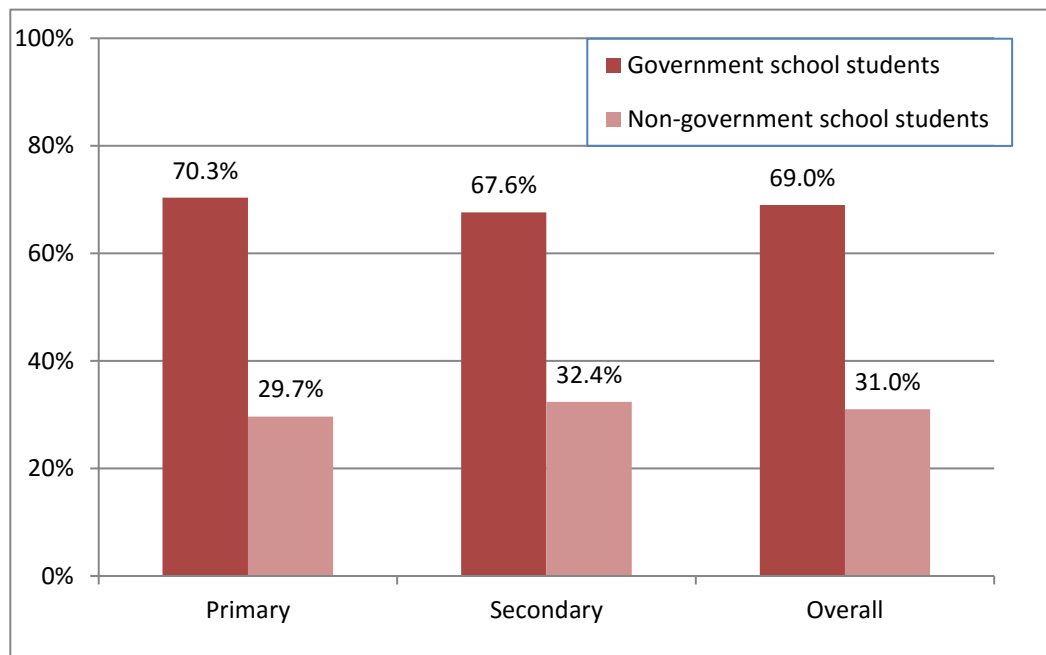

## Distance Education Provision at the Victorian School of Languages

In 2016, the VSL provided French, German, Italian, Japanese, Spanish, Indonesian, Chinese (Mandarin), Latin, Greek, Arabic, and Classical Greek by distance education to secondary students wishing to study a language which was not offered at their mainstream school, and to secondary students who were not currently attending a school. Of all secondary students enrolled at the VSL in 2016, 1,765 students, or 20.6 percent, were studying a language through distance education (Table 7.2). Figure 7.3 indicates in enrolments in the six most-studied languages through distance education between 2010 and 2016.

**Table 7.2: Distance education enrolments, by language and year level, 2016**

Language	Year 7	Year 8	Year 9	Year 10	Year 11	Year 12	Total
German	29	61	44	77	72	59	342
French	25	85	35	54	56	48	303
Japanese	41	19	28	47	52	58	245
Italian	5	48	29	47	52	37	218
Spanish	23	32	18	32	41	40	186
Indonesian	11	10	20	27	57	38	163
Chinese (Mandarin)	30	12	12	14	29	26	123
Latin	8	36	4	29	26	12	115
Greek	13	9	3	10	7	9	51
Arabic	0	0	0	0	7	4	11
Classical Greek	0	3	0	1	4	0	8
<b>Total</b>	<b>185</b>	<b>315</b>	<b>193</b>	<b>338</b>	<b>403</b>	<b>331</b>	<b>1,765</b>

**Figure 7.3: Distance education enrolments for the six most-studied languages, 2010–16**

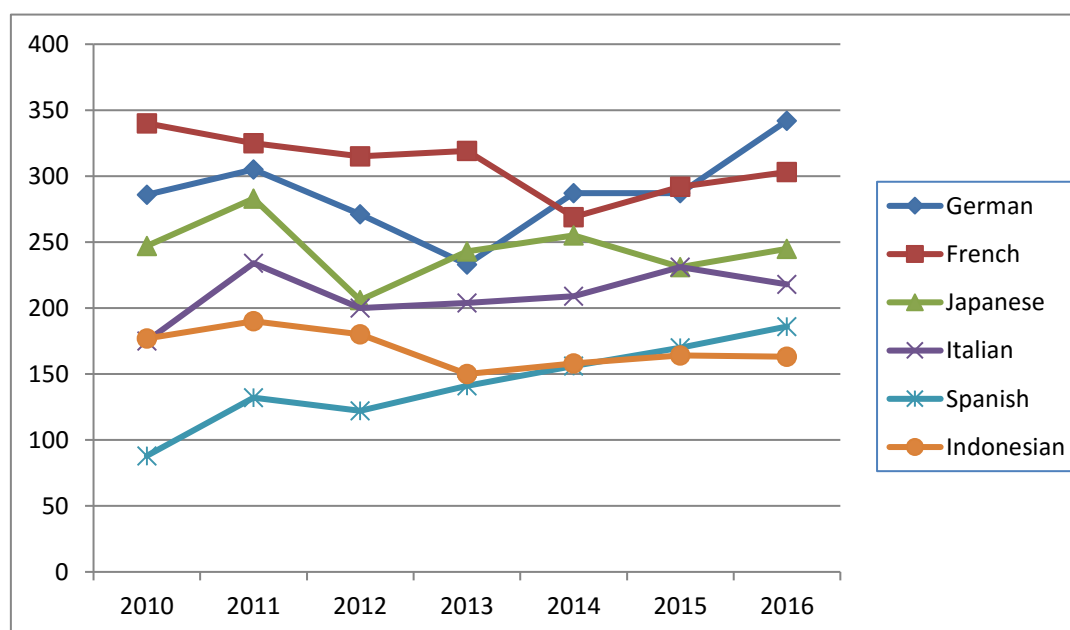



## 8. Community Language Schools (CLS)

CLS programs are administered by incorporated community-based, not-for-profit organisations, which are accredited for funding by the Department of Education and Training (DET).

CLS provide Languages education programs that are complementary to those provided by mainstream schools and the VSL. Community language schools provide programs to students from Foundation to Year 12 (depending on the language) outside mainstream school hours; i.e. after school or on weekends.

In 2016, 170 accredited CLS in Victoria offered Languages programs in 42 languages to 35,343 primary and secondary students (as funded by DET). Table 8.1 provides CLS enrolments at the primary and secondary level, by language.

**Table 8.1: Accredited community language school enrolments by language, and total enrolments, 2016**

Language	Total enrolments	Language	Total enrolments
Acholi	10	Polish	192
Arabic	2,723	Punjabi	238
Armenian	123	Romanian	20
Assyrian	156	Russian	511
Bengali	353	Serbian	349
Chinese (Mandarin)	11,923	Shona/Ndebele	88
Croatian	83	Sinhala	878
Danish	46	Slovak	45
Dari	647	Somali	775
Dinka	273	Spanish	68
Filipino	44	Swedish	183
German	260	Tamil	838
Greek	5,979	Thai	87
Harari	112	Tigrinya	78
Hebrew	163	Tongan	38
Hungarian	65	Turkish	397
Italian	504	Ukrainian	96
Japanese	602	Vietnamese	5,794
Khmer	48	<b>Total</b>	<b>35,343</b>
Korean	204		
Latvian	38		
Oromo	45		
Otuho	30		
Persian	237		

# Appendix 1: Languages by Provider of Programs, 2016

Key: GS = government school, VSL = Victorian School of Languages, CLS = community language school

Language	School type	Language	School type
Aboriginal Languages	GS	Khmer	CLS, VSL
Acholi	CLS	Korean	GS, VSL, CLS
Albanian	VSL	Latin	GS, VSL
Amharic	VSL	Latvian	CLS
Arabic	CLS, GS, VSL	Macedonian	GS, VSL
Armenian	CLS	Malay	VSL
Assyrian	CLS	Malayalam	VSL
Auslan	GS	Maltese	VSL
Bengali	CLS	Mizo	VSL
Bosnian	VSL	Oromo	CLS
Bulgarian	VSL	Otuho	CLS
Chin (Falam)	VSL	Pashto	VSL
Chin (Hakha)	VSL	Persian	CLS, GS, VSL
Chin (Matu)	VSL	Polish	CLS, VSL
Chinese (Cantonese)	VSL	Portuguese	VSL
Chinese (Mandarin)	CLS, GS, VSL	Punjabi	CLS, VSL
Classical Greek	VSL	Romanian	CLS, VSL
Croatian	CLS, VSL	Russian	CLS, GS, VSL
Danish	CLS	Serbian	CLS, VSL
Dari	CLS, VSL	Shona/Ndebele	CLS
Dinka	CLS, VSL	Sinhala	CLS, VSL
Dutch	VSL	Slovak	CLS
Filipino	CLS, VSL	Somali	CLS
French	GS, VSL	Spanish	CLS, GS, VSL
German	CLS, GS, VSL	Swahili	VSL
Greek	CLS, GS, VSL	Swedish	CLS
Harari	CLS	Tamil	CLS, VSL
Hebrew	CLS, GS, VSL	Thai	CLS
Hindi	GS, VSL	Tigrinya	CLS, VSL
Hungarian	CLS, VSL	Tongan	CLS, GS
Indonesian	GS, VSL	Turkish	CLS, GS, VSL
Italian	CLS, GS, VSL	Ukrainian	CLS
Japanese	CLS, GS, VSL	Vietnamese	CLS, GS, VSL
Karen	GS, VSL		

## Appendix 2: Languages by Government Primary Schools, 2016

Aboriginal Languages (6 schools)	School no.	Auslan (56 schools)	School no.
Melton West Primary School	5036	Grovedale West Primary School	5076
Mildura Primary School	2915	Harrisfield Primary School	4730
Robinvale College	8276	Horsham Primary School	5548
Shepparton (Gowrie Street) Primary School	4657	Kennington Primary School	3686
Swan Hill Primary School	1142	Killara Primary School	5352
Thornbury Primary School	3889	Lalor Gardens Primary School	5532
		Lynbrook Primary School	5494
		Melrose Primary School	5141
		Melton Primary School	430
		Middle Kinglake Primary School	3315
		Mildura South Primary School	4389
		Mount Evelyn Primary School	3642
		Noble Park Primary School	3675
		Officer Primary School	2742
		Pearcedale Primary School	2961
		Pembroke Primary School	4937
		Red Cliffs Primary School	4057
		Rosanna Golf Links Primary School	4753
		Seville Primary School	2820
		Shepparton (Guthrie Street) Primary School	5020
		St Albans East Primary School	4741
		St Albans Primary School	2969
		Sunshine Harvester Primary School	5526
		Sunshine Primary School	3113
		The Lakes South Morang P-9 School	8846
		Thomastown East Primary School	4827
		Thomastown Meadows Primary School	5134
		Timor Primary School	1207
		Toolern Vale and District Primary School	5414
		Traralgon (Liddiard Road) Primary School	4700
		Truganina South Primary School	5498
		Tyers Primary School	2182
		Willowmovin Primary School	3479
		Woodside Primary School	1176

<b>Auslan (56 schools)</b>	<b>School no.</b>
Wyndham Vale Primary School	5549

<b>Chinese (Mandarin) (231 schools)</b>	<b>School no.</b>
Abbotsford Primary School	1886
Alamanda K-9 College	5528
Albany Rise Primary School	5427
Alphington Primary School	3599
Alvie Consolidated School	6201
Ararat North Primary School	4995
Ararat Primary School	800
Ararat West Primary School	4720
Aspendale Gardens Primary School	5301
Aspendale Primary School	4193
Athol Road Primary School	5536
Auburn Primary School	2948
Auburn South Primary School	4183
Avoca Primary School	4
Bacchus Marsh Primary School	28
Balliang East Primary School	3787
Balwyn North Primary School	4638
Balwyn Primary School	1026
Banyule Primary School	4746
Bayles Regional Primary School	5421
Bayswater Primary School	2163
Beeac Primary School	482
Bendigo Primary School	877
Berwick Lodge Primary School	5213
Beverley Hills Primary School	4813
Big Hill Primary School	1551
Bimbadeen Heights Primary School	5011
Birmingham Primary School	5048
Birrilee Primary School	4991
Black Rock Primary School	3631
Blackburn Primary School	2923
Boolarra Primary School	2617
Brandon Park Primary School	5038
Brentwood Park Primary School	5308

<b>Chinese (Mandarin) (231 schools)</b>	<b>School no.</b>
Briagolong Primary School	1117
Bridgewater Primary School	1097
Brighton Primary School	1542
Brunswick South West Primary School	4304
Bunyip Primary School	2229
Burwood East Primary School	454
Caledonian Primary School	5384
Camp Hill Primary School	1976
Canadian Lead Primary School	5383
Canterbury Primary School	3572
Cape Clear Primary School	1484
Cardross Primary School	4263
Carlton Gardens Primary School	2605
Carrington Primary School	5426
Chandler Park Primary School	5533
Charles La Trobe P-12 College	8890
Charlton College	8830
Chewton Primary School	1054
Chirnside Park Primary School	5194
Churchill North Primary School	5117
Churchill Primary School	4970
Clifton Hill Primary School	1360
Cobains Primary School	4387
Coimadai Primary School	716
Colac Primary School	117
Colac West Primary School	4064
Collingwood College	6212
Concongella Primary School	1136
Darley Primary School	5200
Debney Meadows Primary School	5068
Dederang Primary School	1772
Deer Park West Primary School	5032
Delacombe Primary School	5201
Derrimut Primary School	5512
Don Valley Primary School	3956
Donburn Primary School	5019
Doncaster Gardens Primary School	5454

<b>Chinese (Mandarin) (231 schools)</b>	<b>School no.</b>
Doncaster Primary School	197
Donvale Primary School	4961
Elsternwick Primary School	2870
Epsom Primary School	2367
Essendon North Primary School	4015
Fairhills Primary School	4906
Flemington Primary School	250
Footscray City Primary School	1912
Fountain Gate Primary School	5072
Geelong South Primary School	2143
Glen Waverley Primary School	5425
Glendal Primary School	5010
Golden Square Primary School	5531
Goongerah Tubbut P-8 College	5547
Goornong Primary School	1598
Great Western Primary School	860
Greensborough Primary School	2062
Hampton Park Primary School	4062
Hampton Primary School	3754
Harkaway Primary School	1697
Harston Primary School	1458
Hawkesdale P-12 College	5434
Hazel Glen College	5552
Hazelwood North Primary School	2382
Highvale Primary School	4986
Hillsmeade Primary School	5482
Hughesdale Primary School	4176
Huntly Primary School	306
Ivanhoe East Primary School	4386
James Cook Primary School	5136
Jells Park Primary School	5176
Jindivick Primary School	1951
Kangaroo Flat Primary School	981
Kennington Primary School	3686
Kingsbury Primary School	4845
Knox Gardens Primary School	5234
Knox Park Primary School	4990

<b>Chinese (Mandarin) (231 schools)</b>	<b>School no.</b>
Korumburra Primary School	3077
Kurunjang Primary School	5256
Labertouche Primary School	2471
Lal Lal Primary School	863
Lang Lang Primary School	2899
Lardner and District Primary School	5393
Laurimar Primary School	5497
Lemnos Primary School	4269
Leongatha Primary School	2981
Lightning Reef Primary School	5541
Little Bendigo Primary School	2093
Livingstone Primary School	5113
Loch Primary School	2912
Loch Sport Primary School	5245
Lockwood Primary School	744
Lockwood South Primary School	385
Maffra Primary School	861
Magpie Primary School	2271
Maiden Gully Primary School	1592
Malvern Primary School	2586
Marlo Primary School	3433
Marnoo Primary School	1554
Marong Primary School	400
Maroona Primary School	1943
McKinnon Primary School	4366
Meadowglen Primary School	5286
Merbein P-10 College	8886
Mernda Primary School	488
Mildura West Primary School	3983
Milgate Primary School	5212
Moe (South Street) Primary School	4662
Montrose Primary School	2259
Mooroolbark East Primary School	5059
Mooroopna North Primary School	1612
Moriac Primary School	4117
Morwell (Commercial Road) Primary School	2136
Morwell (Tobruk Street) Primary School	4680

<b>Chinese (Mandarin) (231 schools)</b>	<b>School no.</b>
Morwell Park Primary School	4975
Morwell Primary School	4692
Mount Clear Primary School	427
Mount Pleasant Primary School	1436
Mount View Primary School	4923
Mulgrave Primary School	2172
Nagambie Primary School	1104
Nangiloc Colignan and District Primary School	5402
Napoleons Primary School	1072
Nar Nar Goon Primary School	2248
Neerim District Rural Primary School	5394
Neerim South Primary School	2432
Newmerella Primary School	2930
Noojee Primary School	4098
Nullawil Primary School	3301
Nyora Primary School	3401
Old Orchard Primary School	4715
Orbost Primary School	2744
Panmure Primary School	1079
Park Orchards Primary School	4854
Parkhill Primary School	5416
Parkmore Primary School	4881
Paynesville Primary School	2343
Penshurst Primary School	486
Pentland Primary School	5369
Phoenix P-12 Community College	8900
Pomonal Primary School	2859
Poowong Consolidated School	6245
Port Fairy Consolidated School	6247
Preston North East Primary School	4764
Preston South Primary School	824
Quambatook Group School	2443
Quarry Hill Primary School	1165
Ranfurly Primary School	5346
Raywood Primary School	1844
Red Cliffs East Primary School	4123
Red Cliffs Primary School	4057

<b>Chinese (Mandarin) (231 schools)</b>	<b>School no.</b>
Reservoir East Primary School	4686
Richmond Primary School	5269
Richmond West Primary School	5044
Ripplebrook Primary School	2129
River Gum Primary School	5130
Robinvale College	8276
Rokewood Primary School	531
Rolling Hills Primary School	5241
Rosewood Downs Primary School	5087
Rupanyup Primary School	1595
Sandringham Primary School	267
Seaford North Primary School	4974
Seaholme Primary School	4440
Seaspray Primary School	4324
Serpell Primary School	5168
Sherbrooke Community School	6252
Silverton Primary School	5120
Simpson Primary School	4895
Skipton Primary School	582
Solway Primary School	4641
Southern Cross Primary School	5235
Specimen Hill Primary School	1316
Stawell Primary School	502
Stawell West Primary School	4934
Surrey Hills Primary School	2778
Templestowe Park Primary School	5129
Templestowe Valley Primary School	4985
Templeton Primary School	5196
Thomas Mitchell Primary School	5294
Traralgon (Grey Street) Primary School	3584
Traralgon (Stockdale Road) Primary School	4652
Wales Street Primary School	3139
Wallaroo Primary School	5202
Watsonia Heights Primary School	4935
Wattle Park Primary School	3841
Wedge Park Primary School	5206
Westall Primary School	4851

<b>Chinese (Mandarin) (231 schools)</b>	<b>School no.</b>
Wheelers Hill Primary School	5094
White Hills Primary School	1916
Whitehorse Primary School	5530
Whittlesea Primary School	2090
Woodford Primary School	648
Woolsthorpe Primary School	688
Wooranna Park Primary School	4989
Wycheproof P-12 College	8831
Yarra Junction Primary School	3216
Yea Primary School	699
Yinnar Primary School	2419
Yinnar South Primary School	2730

<b>French (83 schools)</b>	<b>School no.</b>
Albert Park Primary School	1181
Balmoral K-12 Community College	8872
Bannockburn Primary School	932
Bass Valley Primary School	5195
Bellaire Primary School	4873
Bolinda Primary School	1070
Boort District P-12 School	8882
Boroondara Park Primary School	5288
Brookside P-9 College	8908
Buangor Primary School	2072
Burwood Heights Primary School	4932
Camberwell Primary School	888
Camberwell South Primary School	4170
Camelot Rise Primary School	5111
Carlton Primary School	4980
Castlemaine Primary School	119
Caulfield Junior College	3820
Cheltenham Primary School	84
Chiltern Primary School	327
Clifton Hill Primary School	1360
Coatesville Primary School	4712
Creekside K-9 College	8909

<b>French (83 schools)</b>	<b>School no.</b>
Dandenong Primary School	1403
Deepdene Primary School	3680
Dorset Primary School	5132
East Bentleigh Primary School	4837
Edithvale Primary School	3790
Fairfield Primary School	2711
Falls Creek Primary School	5067
Ferntree Gully North Primary School	4718
Foster Primary School	6221
Glen Iris Primary School	1148
Glendal Primary School	5010
Greythorn Primary School	4694
Guthridge Primary School	4853
Hampton Primary School	3754
Harcourt Valley Primary School	5404
Inverleigh Primary School	1147
Kaniva College	8842
Kew Primary School	1075
Keysborough Primary School	5534
Kingsbury Primary School	4845
Kororoit Creek Primary School	5499
Kunyang Primary School	5182
Kyabram P-12 College	7965
Kyneton Primary School	343
Lindenow South Primary School	2963
Malmsbury Primary School	1408
Mansfield Primary School	1112
Melton South Primary School	3717
Merrijig Primary School	1379
Metung Primary School	3050
Middle Park Primary School	2815
Montmorency South Primary School	4925
Montpellier Primary School	4972
Mornington Primary School	2033
Mount Beauty Primary School	4644
Mount Blowhard Primary School	2037
Mount Eliza North Primary School	5140
Mount Macedon Primary School	415

<b>French (83 schools)</b>	<b>School no.</b>
Newham Primary School	1913
Olinda Primary School	3494
Patterson Lakes Primary School	5190
Port Melbourne Primary School	2932
Scoresby Primary School	1028
South Yarra Primary School	583
Southern Cross Primary School	5235
Talbot Primary School	954
Tarneit P-9 College	8914
Tarwin Valley Primary School	5420
Terang College	6236
Tongala Primary School	6255
Toorak Primary School	3016
Wahgunyah Primary School	644
Wandin Yallock Primary School	1033
Weeden Heights Primary School	5157
Welshpool and District Primary School	5396
Wheelers Hill Primary School	5094
White Hills Primary School	1916
Woodend Primary School	647
Wooranna Park Primary School	4989
Yackandandah Primary School	1103
Yarraman Oaks Primary School	4807

<b>German (45 schools)</b>	<b>School no.</b>
Amsleigh Park Primary School	5428
Ashby Primary School	1492
Badger Creek Primary School	3309
Bayswater South Primary School	4973
Beaconsfield Primary School	3033
Billanook Primary School	5193
Boronia Heights Primary School	4967
Briar Hill Primary School	4341
Carrum Primary School	3385
Cavendish Primary School	116
Christmas Hills Primary School	1362
Croydon Primary School	2900

<b>German (45 schools)</b>	<b>School no.</b>
Dimboola Primary School	1372
East Loddon P-12 College	6217
Edenhope College	5432
Ferntree Gully North Primary School	4718
Halls Gap Primary School	3058
Hampton Primary School	3754
Harrietville Primary School	843
Highvale Primary School	4986
Horsham West and Haven Primary School	4697
Kingsbury Primary School	4845
Lindenow Primary School	1120
Livingstone Primary School	5113
Macleod College	6242
Manangatang P-12 College	6235
Marlo Primary School	3433
Meetung Primary School	3050
Millwarra Primary School	5441
Mount Waverley North Primary School	5430
Murtoa College	1549
Natte Yallock Primary School	1347
Rainbow P-12 College	8256
Rangeview Primary School	5431
Sassafras Primary School	3222
Silvan Primary School	1801
Spring Gully Primary School	3505
St Andrews Primary School	128
Tambo Upper Primary School	2216
The Basin Primary School	2329
Toongabbie Primary School	856
Tylden Primary School	621
Wooranna Park Primary School	4989
Woori Yallock Primary School	1259
Yaapeet Primary School	3976

<b>Greek (8 schools)</b>	<b>School no.</b>
Clarinda Primary School	3336
Coburg West Primary School	3941



<b>Greek (8 schools)</b>	<b>School no.</b>
Lalor North Primary School	5035
Preston South Primary School	824
Serpell Primary School	5168
Stonnington Primary School	1896
Wales Street Primary School	3139
Wooranna Park Primary School	4989

<b>Hindi (2 schools)</b>	<b>School no.</b>
Rangebank Primary School	5232
The Grange P-12 College	8783

<b>Indonesian (248 schools)</b>	<b>School no.</b>
Altona Green Primary School	5287
Altona Meadows Primary School	5172
Anakie Primary School	1910
Anglesea Primary School	4332
Antonio Park Primary School	4844
Apollo Bay P-12 College	6203
Araluen Primary School	5021
Avenel Primary School	8
Axedale Primary School	1008
Bandiana Primary School	4691
Baranduda Primary School	2222
Baringhup Primary School	1687
Barwon Heads Primary School	1574
Baxter Primary School	3023
Bayswater North Primary School	4143
Beaconsfield Upper Primary School	2560
Beechworth Primary School	1560
Bellbrae Primary School	319
Belvedere Park Primary School	4902
Benalla P-12 College	8915
Bethanga Primary School	1883
Bittern Primary School	3933
Boisdale Consolidated School	6207
Bolwarra Primary School	1324
Bonbeach Primary School	4798

<b>Indonesian (248 schools)</b>	<b>School no.</b>
Boort District P-12 School	8882
Brunswick North West Primary School	4399
Bundarra Primary School	5228
Buxton Primary School	1669
California Gully Primary School	123
Campbells Creek Primary School	120
Camperdown College	6259
Carisbrook Primary School	1030
Carlisle River Primary School	3497
Carraragarmungee Primary School	1704
Casterton Primary School	2058
Castlemaine North Primary School	2051
Cheltenham Primary School	84
Clyde Primary School	3664
Cobden Primary School	864
Coburn Primary School	5090
Colac South West Primary School	4775
Colbinabbin Primary School	3936
Coleraine Primary School	2118
Coral Park Primary School	5292
Courtenay Gardens Primary School	5371
Cranbourne Park Primary School	4887
Creswick Primary School	122
Crib Point Primary School	3080
Croydon Hills Primary School	5255
Croydon Primary School	2900
Dallas Brooks Community Primary School	5546
Dandenong South Primary School	4810
Darraweit Guim Primary School	878
Dartmoor Primary School	1035
Deans Marsh Primary School	1642
Devenish Primary School	1764
Devon Meadows Primary School	3924
Dixons Creek Primary School	1585
Drysdale Primary School	1645
Eaglehawk North Primary School	1428
Eaglehawk Primary School	210

<b>Indonesian (248 schools)</b>	<b>School no.</b>
Echuca East Primary School	2667
Echuca Primary School	208
Echuca South Primary School	4994
Echuca West Primary School	3916
Elliminyt Primary School	2028
Elmore Primary School	1515
Eltham Primary School	209
Elwood Primary School	3942
Eskdale Primary School	2318
Essex Heights Primary School	4903
Ferntree Gully North Primary School	4718
Findon Primary School	5244
Fish Creek and District Primary School	3028
Fleetwood Primary School	4407
Flowerdale Primary School	3098
Forrest Primary School	2708
Geelong East Primary School	541
Girgarre Primary School	3971
Glen Huntly Primary School	3703
Glengarry Primary School	2888
Glenroy Central Primary School	5542
Glenroy West Primary School	4809
Gordon Primary School	755
Goroke P-12 College	6223
Great Ryrie Primary School	5478
Guildford Primary School	264
Hallam Primary School	244
Heany Park Primary School	5345
Heathcote Primary School	300
Hesket Primary School	1004
Heyfield Primary School	1108
Heywood Consolidated School	6225
Highlands Primary School	3440
Inglewood Primary School	1052
Karoo Primary School	5295
Kensington Primary School	2374
Kerang Primary School	1410
Kerang South Primary School	4949

<b>Indonesian (248 schools)</b>	<b>School no.</b>
Kiewa Valley Primary School	6229
Kilsyth Primary School	3645
Kingsbury Primary School	4845
Kingsley Park Primary School	5135
Koondrook Primary School	2265
Koroit and District Primary School	618
Kyabram P-12 College	7965
Lake Charm Primary School	2122
Langley Primary School	1275
Langwarrin Park Primary School	5257
Langwarrin Primary School	3531
Lara Lake Primary School	769
Lara Primary School	4885
Lavers Hill P-12 College	6231
Leopold Primary School	1146
Lilydale West Primary School	5057
Little River Primary School	1961
Lloyd Street Primary School	4139
Lockington Consolidated School	6233
Lorne - Aireys Inlet P-12 College	2162
Lyndale Greens Primary School	5535
Lysterfield Primary School	1866
Macarthur Primary School	1571
Macedon Primary School	1660
Maldon Primary School	1254
Manifold Heights Primary School	4224
Manor Lakes P-12 College	8848
Maramba Primary School	5293
Marlborough Primary School	5045
Marysville Primary School	1273
Melton West Primary School	5036
Mentone Primary School	2950
Merrigum Primary School	1874
Merrivale Primary School	4215
Mickleham Primary School	1051
Mitcham Primary School	2904
Mitta Mitta Primary School	887
Moe Primary School	4740

<b>Indonesian (248 schools)</b>	<b>School no.</b>
Moolap Primary School	1911
Moorooduc Primary School	2327
Mornington Park Primary School	5040
Mossgiel Park Primary School	5205
Mount Eliza Primary School	1368
Murrabit Group School	3859
Nambrok Denison Primary School	5395
Narrawong District Primary School	5382
Narre Warren North Primary School	1901
Narre Warren South P-12 College	8839
New Gisborne Primary School	467
Newborough Primary School	4650
Newcomb Park Primary School	5444
Newport Lakes Primary School	113
Newtown Primary School	1887
Nhill College	8833
Nunawading (Mount Pleasant) Road Primary School	4808
Nyah District Primary School	5456
Oberon Primary School	4735
Oberon South Primary School	4983
Ocean Grove Primary School	3100
Orbost North Primary School	4767
Osborne Primary School	2655
Pakenham Consolidated School	6243
Pakenham Lakeside Primary School	5504
Pakenham Springs Primary School	5507
Park Ridge Primary School	5281
Pinewood Primary School	4874
Plenty Parklands Primary School	1915
Point Cook P-9 College	4159
Portarlington Primary School	2455
Portland North Primary School	1194
Portland Primary School	489
Portland South Primary School	4750
Puckapunyal Primary School	1855
Pyalong Primary School	2005
Pyramid Hill College	1712

<b>Indonesian (248 schools)</b>	<b>School no.</b>
Rawson Primary School	5389
Redesdale Mia Mia Primary School	2571
Ringwood Heights Primary School	4911
Ringwood North Primary School	4120
Rochester Primary School	795
Rollins Primary School	4867
Romsey Primary School	366
Rosedale Primary School	770
Roslyn Primary School	4663
Rowellyn Park Primary School	5313
Rushworth P-12 College	6238
Rye Primary School	1667
Seaford Park Primary School	5191
Seaford Primary School	3835
Seymour College	8884
Shepparton East Primary School	1713
Somers Primary School	4458
Somerville Rise Primary School	5372
Sorrento Primary School	1090
Springside P-9 College	8911
St Leonards Primary School	866
Stanhope Primary School	3937
Stratford Primary School	596
Strathaird Primary School	5463
Strathfieldsaye Primary School	1211
Surfside Primary School	5354
Swan Hill Primary School	1142
Swifts Creek P-12 School	8892
Talgarno Primary School	1954
Tallangatta Primary School	1365
Tallangatta Valley Primary School	2337
Tallarook Primary School	1488
Tarnagulla Primary School	1023
The Lake Primary School	3581
Thomas Chirnside Primary School	5343
Thomas Mitchell Primary School	5294
Thorpdale Primary School	2966
Timbarra P-9 College	5479

<b>Indonesian (248 schools)</b>	<b>School no.</b>
Tooborac Primary School	1225
Tootgarook Primary School	4661
Torquay P-6 College	3368
Trafalgar Primary School	2185
Tungamah Primary School	2225
Tyabb Primary School	3129
Tyabb Railway Station Primary School	3544
Tylden Primary School	621
Tyrrell College	5403
Upper Plenty Primary School	1244
Upper Sandy Creek Primary School	3145
Vermont Primary School	1022
Wallan Primary School	664
Wallington Primary School	3345
Walwa Primary School	2806
Wandin North Primary School	3892
Wandong Primary School	1277
Wantirna South Primary School	4582
Warragul North Primary School	4695
Warragul Primary School	2104
Warrnambool East Primary School	4773
Watsonia North Primary School	4988
Wattle View Primary School	5012
Wedderburn College	6262
Winchelsea Primary School	2015
Winters Flat Primary School	652
Wodonga South Primary School	5042
Wodonga West Primary School	4814
Wonga Park Primary School	3241
Yallourn North Primary School	3967
Yarra Glen Primary School	956
Yarra Road Primary School	4219
Yarragon Primary School	2178
Yarram Primary School	693
Yarrawonga P-12 College	8883

<b>Italian (214 schools)</b>	<b>School no.</b>
Albanvale Primary School	5179
Albion North Primary School	4855
Albion Primary School	4265
Alphington Primary School	3599
Altona P-9 College	8857
Andersons Creek Primary School	5104
Apollo Parkways Primary School	5184
Ardeer South Primary School	5064
Ardmona Primary School	1563
Armada Primary School	2634
Arthurs Creek Primary School	1666
Ascot Vale Primary School	2608
Avondale Primary School	4812
Baden Powell P-9 College	5315
Baimbridge College	8814
Ballan Primary School	1435
Bayswater West Primary School	5039
Bell Primary School	4309
Belle Vue Park Primary School	5453
Belle Vue Primary School	4733
Belmont Primary School	26
Bentleigh West Primary School	4318
Birmingham Primary School	5048
Birregurra Primary School	723
Black Hill Primary School	2043
Blackburn Lake Primary School	4860
Boroondara Park Primary School	5288
Branxholme-Wallacedale Community School	5377
Brighton Primary School	1542
Brunswick East Primary School	3179
Brunswick North Primary School	3585
Brunswick South Primary School	2743
Brunswick South West Primary School	4304
Bullarto Primary School	1288
Cairnlea Park Primary School	1434
Cambridge Primary School	5312
Campbellfield Heights Primary School	5034

<b>Italian (214 schools)</b>	<b>School no.</b>
Carlton North Primary School	1252
Caulfield South Primary School	4315
Ceres Primary School	1602
Cheltenham East Primary School	4754
Chilwell Primary School	2061
Clifton Springs Primary School	5280
Coburg North Primary School	4543
Coburg Primary School	484
Coburg West Primary School	3941
Congupna Primary School	2563
Coolaroo South Primary School	5554
Craigieburn Primary School	4770
Craigieburn South Primary School	5243
Daylesford Primary School	1609
Dhurringile Primary School	3944
Diamond Creek Primary School	1003
Diggers Rest Primary School	2479
Dookie Primary School	1527
Doreen Primary School	945
Dunkeld Consolidated School	6215
Edi Upper Primary School	1422
Elphinstone Primary School	220
Eltham North Primary School	4212
Epping Primary School	5551
Everton Primary School	5399
Fawkner Primary School	3590
Fitzroy North Primary School	1490
Footscray West Primary School	3890
Frankston Heights Primary School	4815
Fyans Park Primary School	4919
Gisborne Primary School	262
Gladesville Primary School	5066
Gladstone Park Primary School	5007
Gladstone Views Primary School	5093
Glen Katherine Primary School	5260
Glenferrie Primary School	1508
Glenrowan Primary School	1742
Goonawarra Primary School	5248

<b>Italian (214 schools)</b>	<b>School no.</b>
Grahamvale Primary School	3696
Greenhills Primary School	4893
Greenvale Primary School	890
Greta Valley Primary School	5398
Grovedale Primary School	283
Grovedale West Primary School	5076
Haddon Primary School	1076
Hamilton (George Street) Primary School	4777
Hamilton (Gray Street) Primary School	295
Hamilton North Primary School	2035
Hamlyn Banks Primary School	4804
Hampton Primary School	3754
Hartwell Primary School	4055
Hazel Glen College	5552
Heatherhill Primary School	4802
Hepburn Primary School	767
Herne Hill Primary School	4681
Highton Primary School	304
Hurstbridge Primary School	3939
Invergordon Primary School	4896
Irymple Primary School	3174
Ivanhoe Primary School	2436
Jeparit Primary School	2988
Kangaroo Ground Primary School	2105
Katandra West Primary School	4401
Keilor Heights Primary School	4877
Keilor Primary School	1578
Keilor Views Primary School	5539
Kew East Primary School	3161
Kialla Central Primary School	1366
Kialla West Primary School	1727
Kinglake Primary School	2188
Kingsbury Primary School	4845
Kingston Heath Primary School	5101
Kingsville Primary School	3988
Koo Wee Rup Primary School	2629
Laburnum Primary School	4863
Lalor North Primary School	5035

<b>Italian (214 schools)</b>	<b>School no.</b>
Le Page Primary School	5422
Mackellar Primary School	5297
Malvern Primary School	2586
Mandama Primary School	5185
Manorvale Primary School	5091
Melrose Primary School	5141
Mentone Park Primary School	4955
Merino Consolidated School	6237
Merri Creek Primary School	3110
Middle Indigo Primary School	1115
Milawa Primary School	737
Mill Park Heights Primary School	5325
Mill Park Primary School	5160
Mirboo North Primary School	2383
Mont Albert Primary School	3943
Moomba Park Primary School	4876
Moonee Ponds Primary School	3987
Mooroopna Park Primary School	5088
Mooroopna Primary School	1432
Morang South Primary School	1975
Mossfiel Primary School	5002
Mount Ridley P-12 College	8853
Mountain Gate Primary School	4905
Moyhu Primary School	1335
Mullum Primary School	4886
Murchison Primary School	1126
Myrree Primary School	2677
Myrtleford P-12 College	8873
Narracan Primary School	2295
Newlyn Primary School	453
Niddrie Primary School	5410
North Melbourne Primary School	1402
Northcote Primary School	1401
Nowa Nowa Primary School	3738
Nullawarre and District Primary School	1652
Oatlands Primary School	5363
Orrvale Primary School	3805
Osbornes Flat Primary School	1463

<b>Italian (214 schools)</b>	<b>School no.</b>
Oxley Primary School	1399
Panton Hill Primary School	1134
Park Orchards Primary School	4854
Parkwood Green Primary School	5480
Pascoe Vale North Primary School	4731
Pascoe Vale Primary School	3081
Pascoe Vale South Primary School	4704
Patterson Lakes Primary School	5190
Penders Grove Primary School	3806
Perseverance Primary School	3261
Porepunkah Primary School	1144
Preston Primary School	1494
Preston West Primary School	3885
Princes Hill Primary School	2955
Reservoir Primary School	3960
Reservoir Views Primary School	5523
Ripponlea Primary School	4087
Robinvale College	8276
Rosanna Primary School	4568
Rowville Primary School	5000
Roxburgh Homestead Primary School	5443
Roxburgh Park Primary School	5485
Roxburgh Rise Primary School	5493
Seabrook Primary School	5337
Shepparton (Bourchier Street) Primary School	4742
Shepparton (St Georges Road) Primary School	4666
Shepparton (Wilmot Road) Primary School	4943
Spensley Street Primary School	3146
St Albans Meadows Primary School	5118
St Albans North Primary School	4811
St Kilda Park Primary School	2460
Stevensville Primary School	5047
Strathewen Primary School	3947
Strathmore Primary School	4612
Streeton Primary School	5438
Taggerty Primary School	2544

<b>Italian (214 schools)</b>	<b>School no.</b>
Tallygaroopna Primary School	3067
Taradale Primary School	614
Tatura Primary School	1441
Taylors Hill Primary School	5508
Templestowe Heights Primary School	5004
Templestowe Valley Primary School	4985
Tempy Primary School	5386
Tooradin Primary School	1503
Tucker Road Bentleigh Primary School	4687
Tullamarine Primary School	4852
Undera Primary School	1771
Wales Street Primary School	3139
Wallarano Primary School	5055
Wandiligong Primary School	275
Wangaratta Primary School	643
Wangaratta West Primary School	4642
Watsonia North Primary School	4988
Watsonia Primary School	4838
Westbreen Primary School	4158
Westmeadows Primary School	982
Whitfield District Primary School	5397
Whorouly Primary School	1373
William Ruthven Primary School	5544
Williamstown Primary School	1183
Woodlands Primary School	5319
Yarrambat Primary School	2054
Yarraville West Primary School	2832

<b>Japanese (207 schools)</b>	<b>School no.</b>
Aberfeldie Primary School	4220
Alberton Primary School	1
Aldercourt Primary School	5043
Alexandra Primary School	912
Alfredton Primary School	1091
Allansford and District Primary School	3
Altona Primary School	3923
Amphitheatre Primary School	1637

<b>Japanese (207 schools)</b>	<b>School no.</b>
Apsley Primary School	1208
Arnolds Creek Primary School	5557
Ashburton Primary School	4317
Bairnsdale Primary School	754
Ballarat (Dana Street) Primary School	33
Ballarat (Pleasant Street) Primary School	695
Ballarat North Primary School	4690
Balnarring Primary School	1698
Bayside P-12 College	8800
Beaufort Primary School	60
Beaumaris North Primary School	4803
Beaumaris Primary School	3899
Belgrave South Primary School	3551
Bell Park North Primary School	4962
Benton Junior College	5488
Berwick Chase Primary School	5503
Beulah Primary School	3109
Birchip P-12 School	8832
Boronia West Primary School	4908
Box Hill North Primary School	4717
Bright P-12 College	776
Brighton Beach Primary School	2048
Buln Buln Primary School	2017
Buninyong Primary School	1270
Carnegie Primary School	2897
Carranballac P-9 College	5486
Caulfield Primary School	5489
Chatham Primary School	4314
Chelsea Heights Primary School	3341
Clayton North Primary School	734
Clunes Primary School	1552
Cobram Primary School	6209
Cockatoo Primary School	3535
Cohuna Consolidated School	6211
Cowes Primary School	1282
Darnum Primary School	2319
Derinya Primary School	4996
Derrinallum P-12 College	5375



<b>Japanese (207 schools)</b>	<b>School no.</b>
Devon North Primary School	2703
Dingley Primary School	4257
Dromana Primary School	184
Drouin Primary School	1924
Drouin South Primary School	2313
Drouin West Primary School	1417
Drummond Primary School	1848
Eildon Primary School	3931
Ellinbank Primary School	2189
Elmhurst Primary School	959
Eltham East Primary School	4897
Emerald Primary School	3381
Essendon Primary School	483
Euroa Primary School	1706
Ferntree Gully North Primary School	4718
Ferny Creek Primary School	3228
Frankston East Primary School	4682
Gardenvale Primary School	3897
Garfield Primary School	2724
Gladysdale Primary School	3982
Glen Park Primary School	1135
Glen Waverley South Primary School	5436
Grasmere Primary School	5381
Gruyere Primary School	2956
Hampton Primary School	3754
Hawthorn West Primary School	293
Heathmont East Primary School	4819
Heidelberg Primary School	294
Hoddles Creek Primary School	2541
Huntingdale Primary School	4716
Invermay Primary School	882
Jamieson Primary School	814
Kalinda Primary School	5121
Kallista Primary School	3993
Kananook Primary School	5418
Karingal Primary School	4922
Katamatite Primary School	2069
Katunga Primary School	4689

<b>Japanese (207 schools)</b>	<b>School no.</b>
Kent Park Primary School	5082
Kerrimuir Primary School	4816
Kings Park Primary School	5236
Kingsbury Primary School	4845
Kingswood Primary School	5106
Kismet Park Primary School	5180
Koorlong Primary School	3470
Landsborough Primary School	1862
Launching Place Primary School	2599
Leitchville Primary School	2087
Lethbridge Primary School	1386
Lilydale Primary School	876
Lismore Primary School	1293
Longwarry Primary School	2505
Longwood Primary School	2707
Lower Plenty Primary School	1295
Macarthur Street Primary School	2022
Macclesfield Primary School	3620
Mahogany Rise Primary School	4939
Malvern Central School	1604
Malvern Valley Primary School	4669
Manchester Primary School	5009
Menzies Creek Primary School	2457
Minyip Primary School	2167
Monbulk Primary School	3265
Monmia Primary School	5336
Mont Albert Primary School	3943
Montmorency Primary School	4112
Moonambel Primary School	1683
Moonee Ponds West Primary School	2901
Moreland Primary School	2837
Mortlake P-12 College	5376
Mount Duneed Regional Primary School	5380
Mount Egerton Primary School	1918
Mount Martha Primary School	5171
Mount Ridley P-12 College	8853
Mount Waverley Heights Primary School	4832
Mount Waverley Primary School	3432



<b>Japanese (207 schools)</b>	<b>School no.</b>
Movelle Primary School	5139
Murrayville Community College	5433
Murrumbeena Primary School	3449
Myrniong Primary School	487
Natimuk Primary School	1548
Navarre Primary School	1330
Newhaven Primary School	3053
Newport Gardens Primary School	4665
Nichols Point Primary School	3163
Nilma Primary School	2712
Noorat Primary School	1178
Norris Bank Primary School	3618
Numurkah Primary School	2134
Nungurner Primary School	4226
Oak Park Primary School	4721
Oakleigh Primary School	1601
Oakleigh South Primary School	4823
Overport Primary School	4780
Parkdale Primary School	4171
Parktone Primary School	4843
Peranbin Primary College	5367
Queenscliff Primary School	1190
Red Cliffs East Primary School	4123
Red Hill Consolidated School	6249
Research Primary School	2959
Riddells Creek Primary School	528
Roberts McCubbin Primary School	5419
Ruskin Park Primary School	4916
Rutherglen Primary School	522
Rye Primary School	1667
Sale Primary School	545
San Remo Primary School	1369
Sandringham East Primary School	4429
Sebastopol Primary School	1167
Selby Primary School	4685
Shelford Primary School	379
Sherbourne Primary School	5013
Solway Primary School	4641

<b>Japanese (207 schools)</b>	<b>School no.</b>
Spotswood Primary School	3659
Springhurst Primary School	1583
St Albans Heights Primary School	4948
St Kilda Primary School	1479
Strathmerton Primary School	2790
Strathmore North Primary School	4821
Sunnycliffs Primary School	4416
Swan Reach Primary School	1631
Sydenham - Hillside Primary School	3559
Syndal South Primary School	4924
Tawonga Primary School	2282
Tecoma Primary School	3356
The Patch Primary School	5173
Timboon P-12 School	6260
Tinternvale Primary School	5075
Toolangi Primary School	3237
Trawalla Primary School	1150
University Park Primary School	4945
Upper Ferntree Gully Primary School	3926
Upwey Primary School	4530
Upwey South Primary School	4894
Urquhart Park Primary School	2103
Valkstone Primary School	4778
Viewbank Primary School	4892
Waaia Yalca South Primary School	5401
Warracknabeal Primary School	1334
Warrandyte Primary School	12
Warranwood Primary School	3476
Warrnambool Primary School	1743
Warrnambool West Primary School	182
Waubra Primary School	859
Waverley Meadows Primary School	5105
Wendouree Primary School	1813
Wesburn Primary School	3466
Williamstown North Primary School	1409
Willow Grove Primary School	2520
Woody Yaloak Primary School	5440
Wonthaggi Primary School	3650

<b>Japanese (207 schools)</b>	<b>School no.</b>
Woodville Primary School	5049
Wooranna Park Primary School	4989
Woorinen District Primary School	5439
Wunghnu Primary School	1938
Wurruk Primary School	2518
Yarra Primary School	5271
Yarrunga Primary School	4761
Yering Primary School	1034
Zeerust Primary School	4359
<b>Karen (1 school)</b>	<b>School no.</b>
Lightning Reef Primary School	5541
<b>Korean (8 schools)</b>	<b>School no.</b>
Chelsea Primary School	3729
Linton Primary School	880
Miners Rest Primary School	1739
Mordialloc Beach Primary School	846
Ormond Primary School	3074
Southmoor Primary School	4910
Wooranna Park Primary School	4989
Yuille Park P-8 Community College	5520
<b>Macedonian (2 schools)</b>	<b>School no.</b>
Lalor North Primary School	5035
Preston South Primary School	824
<b>Russian (2 schools)</b>	<b>School no.</b>
Hampton Primary School	3754
Lalor Primary School	4709
<b>Spanish (44 schools)</b>	<b>School no.</b>
Aitken Creek Primary School	5522
Ascot Vale West Primary School	4025
Banyan Fields Primary School	3613
Barnawatha Primary School	1489
Berwick Primary School	40

Bethal Primary School	5186
Broadmeadows Valley Primary School	5098
Clayton South Primary School	4384
Cranbourne South Primary School	4755
Dinjerra Primary School	5450
Fitzroy Primary School	450
Footscray North Primary School	4160
Geelong (Tate Street) Primary School	4398
Hampton Primary School	3754
Hastings Primary School	1098
Inverloch Primary School	2776
Iramoo Primary School	5152
Kilmore Primary School	1568
Kinglake West Primary School	3255
Knox Central Primary School	5429
Kongwak Primary School	3323
Laharum Primary School	2805
Lalor East Primary School	4976
Lyndhurst Primary School	5521
Mallacoota P-12 College	3515
Newlands Primary School	4646
Orchard Grove Primary School	5285
Pakenham Hills Primary School	5370
Patterson Lakes Primary School	5190
Point Lonsdale Primary School	3322
Regency Park Primary School	5131
Reservoir West Primary School	4711
Spring Parks Primary School	5538
Sunshine Heights Primary School	4744
Taylors Lakes Primary School	5258
Truganina P-9 College	5501
Wantirna Primary School	3709
Wattle Glen Primary School	4060
Werribee Primary School	649
Westgarth Primary School	4177
Westgrove Primary School	5365
Wooragee Primary School	653
Wooranna Park Primary School	4989
Wyndham Park Primary School	5540

<b>Tongan (1 school)</b>	<b>School no.</b>
Robinvale College	8276

<b>Turkish (2 schools)</b>	<b>School no.</b>
Dallas Brooks Community Primary School	5546
Meadow Heights Primary School	5227
<b>Vietnamese (5 schools)</b>	<b>School no.</b>
Footscray Primary School	253
Preston North East Primary School	4764
Richmond West Primary School	5044
Springvale Rise Primary School	5537
Sunshine North Primary School	4745

## Appendix 3: Languages by Government Secondary Schools, 2016

### Aboriginal Languages (2 schools)

	School no.
Bright P-12 College	776
Heywood District Secondary College	7910

### Arabic (3 schools)

	School no.
McGuire College	7331
Pascoe Vale Girls Secondary College	8227
Thomastown Secondary College	8383

### Auslan (3 schools)

	School no.
Bendigo Senior Secondary College	7595
Charles La Trobe P-12 College	8890
The Lakes South Morang P-9 School	8846

### Chinese (Mandarin) (55 schools)

	School no.
Alkira Secondary College	8874
Auburn High School	7526
Bacchus Marsh College	8777
Balwyn High School	7550
Bendigo Senior Secondary College	7595
Bendigo South East 7-10 Secondary College	7837
Box Hill High School	7635
Brighton Secondary College	7650
Brunswick Secondary College	8807
Camberwell High School	7680
Charles La Trobe P-12 College	8890
Collingwood College	6212
Cranbourne East Secondary College	8898
Crusoe 7-10 Secondary College	7205
Doncaster Secondary College	7776
East Doncaster Secondary College	7773

### Chinese (Mandarin) (55 schools)

	School no.
Elwood College	7810
Essendon East Keilor District College	8806
Glen Waverley Secondary College	8808
Gleneagles Secondary College	8869
Hawkesdale P-12 College	5434
Hazel Glen College	5552
Kambrya College	8421
Kew High School	7950
Keysborough Secondary College	8867
Koo Wee Rup Secondary College	7955
Koonung Secondary College	7954
Korumburra Secondary College	7960
Kurnai College	8716
Lowanna College	8821
Maffra Secondary College	8005
Melbourne Girls College	8819
Mooroolbark College	8071
Mount Clear College	7267
Neerim District Secondary College	8145
Northcote High School	8180
Officer Secondary College (interim name)	8907
Orbost Secondary College	8215
Phoenix P-12 Community College	8900
Rainbow P-12 College	8256
Red Cliffs Secondary College	8260
Sherbrooke Community School	6252
Stawell Secondary College	8731
Suzanne Cory High School	8866
Templestowe College	8823
Thornbury High School	8797
Traralgon College	8803

<b>Chinese (Mandarin) (55 schools)</b>	<b>School no.</b>
Victoria University Secondary College	8891
Wantirna College	8428
Weeroona College Bendigo	7405
Wellington Secondary College	8462
Werribee Secondary College	8465
Westall Secondary College	8470
Wycheproof P-12 College	8831
Yarram Secondary College	8490

<b>French (85 schools)</b>	<b>School no.</b>
Albert Park College	8889
Apollo Bay P-12 College	6203
Ararat Secondary College	8753
Ashwood Secondary College	8743
Auburn High School (interim name)	7526
Balmoral K-12 Community College	8872
Balwyn High School	7550
Beechworth Secondary College	7575
Bellarine Secondary College	8250
Bendigo Senior Secondary College	7595
Blackburn High School	7610
Boort District P-12 School	8882
Brighton Secondary College	7650
Brookside P-9 College	8908
Camberwell High School	7680
Canterbury Girls Secondary College	7690
Carwatha P-12 College	5435
Castlemaine Secondary College	8824
Colac Secondary College	8864
Creekside K-9 College	8909
Crusoe 7-10 Secondary College	7205
Dandenong High School	8858
Donald High School	7775
Doncaster Secondary College	7776

<b>French (85 schools)</b>	<b>School no.</b>
Drouin Secondary College	7785
Eaglehawk Secondary College	7790
Eltham High School	7805
Elwood College	7810
Epping Secondary College	7813
Forest Hill College	8724
Frankston High School	7850
Glen Eira College	8704
Glen Waverley Secondary College	8808
Hampton Park Secondary College	8709
Highvale Secondary College	7918
Kew High School	7950
Keysborough Secondary College	8867
Koonung Secondary College	7954
Kyabram P-12 College	7965
Kyneton Secondary College	7970
Lalor Secondary College	7985
Lilydale High School	7995
Lyndale Secondary College	8000
MacRobertson Girls High School	8135
Mansfield Secondary College	8010
Matthew Flinders Girls Secondary College	8022
Mckinnon Secondary College	8125
Melbourne Girls College	8819
Melbourne High School	8025
Mentone Girls Secondary College	8030
Merbein P-10 College	8886
Monterey Secondary College	8809
Montmorency Secondary College	8068
Mordialloc College	8075
Northcote High School	8180
Norwood Secondary College	8185
Nossal High School	8865
Pakenham Secondary College	8223

<b>French (85 schools)</b>	<b>School no.</b>
Parkdale Secondary College	8225
Pascoe Vale Girls Secondary College	8227
Princes Hill Secondary College	8245
Ringwood Secondary College	8270
Roxburgh College	8407
Rutherglen High School	8300
Sandringham College	8739
Scoresby Secondary College	8307
South Gippsland Secondary College	7845
St Albans Secondary College	8330
St Arnaud Secondary College	8335
Staughton College	7247
Suzanne Cory High School	8866
Swinburne Senior Secondary College	7366
Tarneit P-9 College	8914
Tarneit Senior College	8854
Terang College	6236
University High School	8405
Upwey High School	8415
Vermont Secondary College	8420
Victorian College Of The Arts Secondary School	7384
Warrnambool College	8811
Weeroona College Bendigo	7405
Wellington Secondary College	8462
Western Heights Secondary College	8820
Wheelers Hill Secondary College	8474
Williamstown High School	8475

<b>German (49 schools)</b>	<b>School no.</b>
Apollo Bay P-12 College	6203
Bairnsdale Secondary College	8466
Ballarat High School	7540
Bayswater Secondary College	7560

<b>German (49 schools)</b>	<b>School no.</b>
Bendigo Senior Secondary College	7595
Bendigo South East 7-10 Secondary College	7837
Blackburn High School	7610
Box Hill High School	7635
Brentwood Secondary College	7647
Bright P-12 College	776
Buckley Park College	7670
Bundoora Secondary College	7874
Cranbourne Secondary College	7747
Crusoe 7-10 Secondary College	7205
Dimboola Memorial Secondary College	7770
East Loddon P-12 College	6217
Edenhope College	5432
Fairhills High School	7823
Fountain Gate Secondary College	8870
Geelong High School	7855
Gleneagles Secondary College	8869
Heathmont College	8816
Highvale Secondary College	7918
Horsham College	8818
Kambrya College	8421
Macleod College	6242
MacRobertson Girls High School	8135
McKinnon Secondary College	8125
Melba Secondary College	8912
Melbourne High School	8025
Melton Secondary College	8027
Merbein P-10 College	8886
Mirboo North Secondary College	8050
Monbulk College	8065
Mooroolbark College	8071
Mount Eliza Secondary College	8102
Mount Waverley Secondary College	8105
Mullauna Secondary College	8744

<b>German (49 schools)</b>	<b>School no.</b>
Murtoa College	1549
North Geelong Secondary College	7856
Oberon High School	8210
Patterson River Secondary College	8725
Rainbow P-12 College	8256
Stawell Secondary College	8731
University High School	8405
Upper Yarra Secondary College	8410
Vermont Secondary College	8420
Viewbank College	8812
Wangaratta High School	8425

<b>Greek (6 schools)</b>	<b>School no.</b>
Balwyn High School	7550
Lalor Secondary College	7985
Northcote High School	8180
South Oakleigh Secondary College	8801
Strathmore Secondary College	8345
Thornbury High School	8797

<b>Hebrew (1 school)</b>	<b>School no.</b>
Glen Eira College	8704

<b>Hindi (1 school)</b>	<b>School no.</b>
The Grange P-12 College	8783

<b>Indonesian (90 schools)</b>	<b>School no.</b>
Alexandra Secondary College	7505
Beechworth Secondary College	7575
Bellarine Secondary College	8250
Belmont High School	7585
Benalla P-12 College	8915
Bendigo Senior Secondary College	7595

<b>Indonesian (90 schools)</b>	<b>School no.</b>
Bendigo South East 7-10 Secondary College	7837
Bentleigh Secondary College	7255
Berwick Secondary College	7603
Boort District P-12 School	8882
Camperdown College	6259
Casterton Secondary College	7695
Castlemaine Secondary College	8824
Chaffey Secondary College	7250
Cobden Technical School	7088
Corryong College	8843
Craigieburn Secondary College	8705
Crusoe 7-10 Secondary College	7205
Dromana Secondary College	7122
Eaglehawk Secondary College	7790
Echuca College	8855
Elisabeth Murdoch College	8722
Eltham High School	7805
Fountain Gate Secondary College	8870
Gisborne Secondary College	7857
Gleneagles Secondary College	8869
Glenroy Secondary College	8893
Goroke P-12 College	6223
Heathmont College	8816
Heywood District Secondary College	7910
Irymple Secondary College	7198
Kyabram P-12 College	7965
Kyneton Secondary College	7970
Lara Secondary College	8841
Lavers Hill P-12 College	6231
Leongatha Secondary College	8745
Lilydale Heights College	7219
Lilydale High School	7995
Lorne - Aireys Inlet P-12 College	2162
Lowanna College	8821

<b>Indonesian (90 schools)</b>	<b>School no.</b>
Lyndhurst Secondary College	7108
MacRobertson Girls High School	8135
Maffra Secondary College	8005
Manor Lakes P-12 College	8848
Mansfield Secondary College	8010
Maryborough Education Centre	8845
Matthew Flinders Girls Secondary College	8022
Melbourne High School	8025
Mornington Secondary College	8804
Mount Beauty Secondary College	8100
Mount Eliza Secondary College	8102
Mount Erin Secondary College	7028
Narre Warren South P-12 College	8839
Newcomb Secondary College	8151
Nhill College	8833
Norwood Secondary College	8185
Oberon High School	8210
Patterson River Secondary College	8725
Point Cook P-9 College	4159
Portland Secondary College	8798
Pyramid Hill College	1712
Red Cliffs Secondary College	8260
Ringwood Secondary College	8270
Rochester Secondary College	8280
Rosebud Secondary College	8290
Rowville Secondary College	8734
Sandringham College	8739
Seymour College	8884
Somerville Secondary College	8875
Springside P-9 College	8911
Surf Coast Secondary College	8903
Swan Hill College	8802
Tallangatta Secondary College	8370
Thornbury High School	8797

<b>Indonesian (90 schools)</b>	<b>School no.</b>
Timbarra P-9 College	5479
Trafalgar High School	8395
Wallan Secondary College	8791
Warragul Regional College	8827
Warrnambool College	8811
Wedderburn College	6262
Weeroona College Bendigo	7405
Western Port Secondary College	7893
Whealers Hill Secondary College	8474
Whittlesea Secondary College	7408
Williamstown High School	8475
Wodonga Middle Years College	8851
Wodonga Senior Secondary College	8480
Wonthaggi Secondary College	8736
Yarrawonga P-12 College	8883
Yea High School	8500

<b>Italian (69 schools)</b>	<b>School no.</b>
Altona P-9 College	8857
Apollo Bay P-12 College	6203
Baden Powell P-9 College	5315
Baimbridge College	8814
Bayside P-12 College	8800
Belmont High School	7585
Brunswick Secondary College	8807
Chaffey Secondary College	7250
Cheltenham Secondary College	7720
Copperfield College	8799
Craigieburn Secondary College	8705
Daylesford Secondary College	7115
Diamond Valley College	8746
Doncaster Secondary College	7776
East Doncaster Secondary College	7773
Elisabeth Murdoch College	8722



<b>Italian (69 schools)</b>	<b>School no.</b>
Epping Secondary College	7813
Essendon East Keilor District College	8806
Fitzroy High School	8742
Footscray City College	8836
Gilmore College For Girls	7841
Gladstone Park Secondary College	7858
Glen Waverley Secondary College	8808
Greensborough Secondary College	8750
Grovedale College	7183
Hazel Glen College	5552
Hoppers Crossing Secondary College	8710
Irymple Secondary College	7198
John Fawkner Secondary College	8894
Keilor Downs Secondary College	8715
Koo Wee Rup Secondary College	7955
Kurunjang Secondary College	8718
Lalor North Secondary College	7986
Lalor Secondary College	7985
Lowanna College	8821
Lyndale Secondary College	8000
Maribyrnong Secondary College	8015
McGuire College	7331
Merbein P-10 College	8886
Mildura Senior College	8045
Mill Park Secondary College	8775
Mooroopna Secondary College	8073
Mount Alexander 7-12 College	7763
Mount Ridley P-12 College	8853
Myrtleford P-12 College	8873
Northcote High School	8180
Pascoe Vale Girls Secondary College	8227
Princes Hill Secondary College	8245
Reservoir High School	8708
Rosehill Secondary College	7275

<b>Italian (69 schools)</b>	<b>School no.</b>
Rowville Secondary College	8734
Roxburgh College	8407
St Albans Secondary College	8330
St Helena Secondary College	8730
Strathmore Secondary College	8345
Sunbury Downs Secondary College	8723
Sunshine College	8790
Taylor's Lakes Secondary College	8787
Templestowe College	8823
The Grange P-12 College	8783
Thomastown Secondary College	8383
Thornbury High School	8797
Victoria University Secondary College	8891
Wanganui Park Secondary College	8422
Wangaratta High School	8425
Warrandyte High School	8437
Werribee Secondary College	8465
William Ruthven Secondary College	8895
Yarra Hills Secondary College	8815

<b>Japanese (86 schools)</b>	<b>School no.</b>
Alexandra Secondary College	7505
Apollo Bay P-12 College	6203
Bairnsdale Secondary College	8466
Ballarat High School	7540
Bayside P-12 College	8800
Beaufort Secondary College	7565
Bentleigh Secondary College	7255
Birchip P-12 School	8832
Brauer Secondary College	7395
Brentwood Secondary College	7647
Bright P-12 College	776
Brighton Secondary College	7650
Broadford Secondary College	7655

<b>Japanese (86 schools)</b>	<b>School no.</b>
Buckley Park College	7670
Canterbury Girls Secondary College	7690
Carrum Downs Secondary College	8423
Chaffey Secondary College	7250
Cobram Secondary College	7725
Cohuna Secondary College	7735
Copperfield College	8799
Dandenong High School	8858
Derrinallum P-12 College	5375
Dromana Secondary College	7122
Drouin Secondary College	7785
Elwood College	7810
Emerald Secondary College	8707
Epping Secondary College	7813
Essendon East Keilor District College	8806
Euroa Secondary College	7820
Fairhills High School	7823
Footscray City College	8836
Frankston High School	7850
Geelong High School	7855
Gisborne Secondary College	7857
Glen Eira College	8704
Healesville High School	7900
John Monash Science School	8856
Kambrya College	8421
Keilor Downs Secondary College	8715
Kew High School	7950
Koonung Secondary College	7954
Lilydale Heights College	7219
Lyndale Secondary College	8000
MacRobertson Girls High School	8135
McClelland Secondary College	8835
Melba Secondary College	8912
Melbourne High School	8025

<b>Japanese (86 schools)</b>	<b>School no.</b>
Melton Secondary College	8027
Mentone Girls Secondary College	8030
Merbein P-10 College	8886
Monbulk College	8065
Montmorency Secondary College	8068
Mornington Secondary College	8804
Mortlake P-12 College	5376
Mount Clear College	7267
Mount Ridley P-12 College	8853
Mount Waverley Secondary College	8105
Nathalia Secondary College	8140
Noble Park Secondary College	8813
Nossal High School	8865
Oberon High School	8210
Parkdale Secondary College	8225
Pascoe Vale Girls Secondary College	8227
Rosebud Secondary College	8290
Rosehill Secondary College	7275
Sale College	8834
Shepparton High School	8320
South Oakleigh Secondary College	8801
St Albans Secondary College	8330
Strathmore Secondary College	8345
Sunbury College	8350
Taylors Lakes Secondary College	8787
Timboon P-12 School	6260
Upper Yarra Secondary College	8410
Upwey High School	8415
Viewbank College	8812
Wanganui Park Secondary College	8422
Wangaratta High School	8425
Warracknabeal Secondary College	8430
Warragul Regional College	8827
Werribee Secondary College	8465

<b>Japanese (86 schools)</b>	<b>School no.</b>
Williamstown High School	8475
Wodonga Middle Years College	8851
Wodonga Senior Secondary College	8480
Wonthaggi Secondary College	8736
Wyndham Central Secondary College	7402

<b>Korean (1 school)</b>	<b>School no.</b>
Yuille Park P-8 Community College	5520

<b>Latin (3 schools)</b>	<b>School no.</b>
Dandenong High School	8858
Mount Beauty Secondary College	8100
University High School	8405

<b>Macedonian (3 schools)</b>	<b>School no.</b>
Epping Secondary College	7813
Lalor Secondary College	7985
Thomastown Secondary College	8383

<b>Persian (1 school)</b>	<b>School no.</b>
McGuire College	7331

<b>Spanish (9 schools)</b>	<b>School no.</b>
Apollo Bay P-12 College	6203
Carrum Downs Secondary College	8423
Coburg High School	8849
Horsham College	8818
Merbein P-10 College	8886
Truganina P-9 College	5501
Wantirna College	8428
Werribee Secondary College	8465
Wyndham Central Secondary College	7402

<b>Turkish (1 school)</b>	<b>School no.</b>
Roxburgh College	8407

<b>Vietnamese (5 schools)</b>	<b>School no.</b>
Braybrook College	7645
Kew High School	7950
St Albans Secondary College	8330
Sunshine College	8790
Thomastown Secondary College	8383

## Appendix 4: Government Primary Schools and Languages Provided, 2016

School No.	School name	Language(s)
1886	Abbotsford Primary School	Chinese (Mandarin)
4220	Aberfeldie Primary School	Japanese
4169	Airly Primary School	Auslan
5522	Aitken Creek Primary School	Spanish
5528	Alamanda K-9 College	Chinese (Mandarin)
5179	Albanvale Primary School	Italian
5427	Albany Rise Primary School	Chinese (Mandarin)
1181	Albert Park Primary School	French
1	Alberton Primary School	Japanese
4855	Albion North Primary School	Italian
4265	Albion Primary School	Italian
5043	Aldercourt Primary School	Japanese
912	Alexandra Primary School	Japanese
1091	Alfredton Primary School	Japanese
3	Allansford and District Primary School	Japanese
3599	Alphington Primary School	Chinese (Mandarin) and Italian
5287	Altona Green Primary School	Indonesian
5172	Altona Meadows Primary School	Indonesian
4931	Altona North Primary School	Auslan
8857	Altona P-9 College	Italian
3923	Altona Primary School	Japanese
6201	Alvie Consolidated School	Chinese (Mandarin)
1637	Amphitheatre Primary School	Japanese
5428	Amsleigh Park Primary School	German
1910	Anakie Primary School	Indonesian
5104	Andersons Creek Primary School	Italian
4332	Anglesea Primary School	Indonesian
4844	Antonio Park Primary School	Indonesian
6203	Apollo Bay P-12 College	Indonesian
5184	Apollo Parkways Primary School	Italian
1208	Apsley Primary School	Japanese
5021	Araluen Primary School	Indonesian
4995	Ararat North Primary School	Chinese (Mandarin)
800	Ararat Primary School	Chinese (Mandarin)
4720	Ararat West Primary School	Chinese (Mandarin)

<b>School No.</b>	<b>School name</b>	<b>Language(s)</b>
4848	Ardeer Primary School	Auslan
5064	Ardeer South Primary School	Italian
1563	Ardmona Primary School	Italian
2634	Armada Primary School	Italian
5557	Arnolds Creek Primary School	Japanese
1666	Arthurs Creek Primary School	Italian
2608	Ascot Vale Primary School	Italian
4025	Ascot Vale West Primary School	Spanish
4317	Ashburton Primary School	Japanese
1492	Ashby Primary School	German
5301	Aspendale Gardens Primary School	Chinese (Mandarin)
4193	Aspendale Primary School	Chinese (Mandarin)
5536	Athol Road Primary School	Chinese (Mandarin)
2948	Auburn Primary School	Chinese (Mandarin)
4183	Auburn South Primary School	Chinese (Mandarin)
8	Avenel Primary School	Indonesian
4	Avoca Primary School	Chinese (Mandarin)
4812	Avondale Primary School	Italian
1008	Axedale Primary School	Indonesian
28	Bacchus Marsh Primary School	Chinese (Mandarin)
5315	Baden Powell P-9 College	Italian
3309	Badger Creek Primary School	German
8814	Baimbridge College	Italian
754	Bairnsdale Primary School	Japanese
1435	Ballan Primary School	Italian
33	Ballarat (Dana Street) Primary School	Japanese
695	Ballarat (Pleasant Street) Primary School	Japanese
4690	Ballarat North Primary School	Japanese
3787	Balliang East Primary School	Chinese (Mandarin)
8872	Balmoral K-12 Community College	French
1698	Balnarring Primary School	Japanese
4638	Balwyn North Primary School	Chinese (Mandarin)
1026	Balwyn Primary School	Chinese (Mandarin)
4691	Bandiana Primary School	Indonesian
932	Bannockburn Primary School	French
3613	Banyan Fields Primary School	Spanish
4746	Banyule Primary School	Chinese (Mandarin)
2222	Baranduda Primary School	Indonesian

<b>School No.</b>	<b>School name</b>	<b>Language(s)</b>
1687	Baringhup Primary School	Indonesian
1489	Barnawartha Primary School	Spanish
1574	Barwon Heads Primary School	Indonesian
5195	Bass Valley Primary School	French
3023	Baxter Primary School	Indonesian
5421	Bayles Regional Primary School	Chinese (Mandarin)
8800	Bayside P-12 College	Japanese
4143	Bayswater North Primary School	Indonesian
2163	Bayswater Primary School	Chinese (Mandarin)
4973	Bayswater South Primary School	German
5039	Bayswater West Primary School	Italian
3033	Beaconsfield Primary School	German
2560	Beaconsfield Upper Primary School	Indonesian
749	Bealiba Primary School	Auslan
60	Beaufort Primary School	Japanese
4803	Beaumaris North Primary School	Japanese
3899	Beaumaris Primary School	Japanese
482	Beeac Primary School	Chinese (Mandarin)
1560	Beechworth Primary School	Indonesian
3551	Belgrave South Primary School	Japanese
4962	Bell Park North Primary School	Japanese
4309	Bell Primary School	Italian
4873	Bellaire Primary School	French
319	Bellbrae Primary School	Indonesian
5254	Bellbridge Primary School	Auslan
5453	Belle Vue Park Primary School	Italian
4733	Belle Vue Primary School	Italian
26	Belmont Primary School	Italian
4902	Belvedere Park Primary School	Indonesian
8915	Benalla P-12 College	Indonesian
877	Bendigo Primary School	Chinese (Mandarin)
4318	Bentleigh West Primary School	Italian
5488	Benton Junior College	Japanese
5503	Berwick Chase Primary School	Japanese
5213	Berwick Lodge Primary School	Chinese (Mandarin)
40	Berwick Primary School	Spanish
5186	Bethal Primary School	Spanish
1883	Bethanga Primary School	Indonesian

<b>School No.</b>	<b>School name</b>	<b>Language(s)</b>
3109	Beulah Primary School	Japanese
4813	Beverley Hills Primary School	Chinese (Mandarin)
1551	Big Hill Primary School	Chinese (Mandarin)
5193	Billanook Primary School	German
5011	Bimbadeen Heights Primary School	Chinese (Mandarin)
8832	Birchip P-12 School	Japanese
5048	Birmingham Primary School	Chinese (Mandarin) and Italian
4991	Birralee Primary School	Chinese (Mandarin)
723	Birregurra Primary School	Italian
3933	Bittern Primary School	Indonesian
2043	Black Hill Primary School	Italian
3631	Black Rock Primary School	Chinese (Mandarin)
4860	Blackburn Lake Primary School	Italian
2923	Blackburn Primary School	Chinese (Mandarin)
6207	Boisdale Consolidated School	Indonesian
1070	Bolinda Primary School	French
1324	Bolwarra Primary School	Indonesian
4798	Bonbeach Primary School	Indonesian
2617	Boolarra Primary School	Chinese (Mandarin)
8882	Boort District P-12 School	French and Indonesian
4967	Boronia Heights Primary School	German
4908	Boronia West Primary School	Japanese
5288	Boroondara Park Primary School	French and Italian
4717	Box Hill North Primary School	Japanese
5038	Brandon Park Primary School	Chinese (Mandarin)
5377	Branxholme-Wallacedale Community School	Italian
5308	Brentwood Park Primary School	Chinese (Mandarin)
1117	Briagolong Primary School	Chinese (Mandarin)
4341	Briar Hill Primary School	German
1097	Bridgewater Primary School	Chinese (Mandarin)
776	Bright P-12 College	Japanese
2048	Brighton Beach Primary School	Japanese
1542	Brighton Primary School	Chinese (Mandarin) and Italian
5098	Broadmeadows Valley Primary School	Spanish
8908	Brookside P-9 College	French
3179	Brunswick East Primary School	Italian
3585	Brunswick North Primary School	Italian
4399	Brunswick North West Primary School	Indonesian

<b>School No.</b>	<b>School name</b>	<b>Language(s)</b>
2743	Brunswick South Primary School	Italian
4304	Brunswick South West Primary School	Chinese (Mandarin) and Italian
2072	Buangor Primary School	French
1288	Bullarto Primary School	Italian
2017	Buln Buln Primary School	Japanese
5228	Bundarra Primary School	Indonesian
4944	Bundoora Primary School	Auslan
1960	Bungaree Primary School	Auslan
1270	Buninyong Primary School	Japanese
2229	Bunyip Primary School	Chinese (Mandarin)
454	Burwood East Primary School	Chinese (Mandarin)
4932	Burwood Heights Primary School	French
1669	Buxton Primary School	Indonesian
1434	Cairnlea Park Primary School	Italian
5384	Caledonian Primary School	Chinese (Mandarin)
123	California Gully Primary School	Indonesian
888	Camberwell Primary School	French
4170	Camberwell South Primary School	French
5312	Cambridge Primary School	Italian
5111	Camelot Rise Primary School	French
1976	Camp Hill Primary School	Chinese (Mandarin)
5034	Campbellfield Heights Primary School	Italian
120	Campbells Creek Primary School	Indonesian
6259	Camperdown College	Indonesian
5383	Canadian Lead Primary School	Chinese (Mandarin)
3572	Canterbury Primary School	Chinese (Mandarin)
1484	Cape Clear Primary School	Chinese (Mandarin)
3689	Cardinia Primary School	Auslan
4263	Cardross Primary School	Chinese (Mandarin)
1030	Carisbrook Primary School	Indonesian
3497	Carlisle River Primary School	Indonesian
2605	Carlton Gardens Primary School	Chinese (Mandarin)
1252	Carlton North Primary School	Italian
4980	Carlton Primary School	French
2897	Carnegie Primary School	Japanese
5486	Carranballac P-9 College	Japanese
1704	Carraragarmungee Primary School	Indonesian
5426	Carrington Primary School	Chinese (Mandarin)



<b>School No.</b>	<b>School name</b>	<b>Language(s)</b>
3385	Carrum Primary School	German
2058	Casterton Primary School	Indonesian
2051	Castlemaine North Primary School	Indonesian
119	Castlemaine Primary School	French
3820	Caulfield Junior College	French
5489	Caulfield Primary School	Japanese
4315	Caulfield South Primary School	Italian
116	Cavendish Primary School	German
1602	Ceres Primary School	Italian
5533	Chandler Park Primary School	Chinese (Mandarin)
8890	Charles La Trobe P-12 College	Chinese (Mandarin)
8830	Charlton College	Chinese (Mandarin)
4314	Chatham Primary School	Japanese
3341	Chelsea Heights Primary School	Japanese
3729	Chelsea Primary School	Korean
4754	Cheltenham East Primary School	Italian
84	Cheltenham Primary School	French and Indonesian
1054	Chewton Primary School	Chinese (Mandarin)
327	Chiltern Primary School	French
2061	Chilwell Primary School	Italian
5194	Chirnside Park Primary School	Chinese (Mandarin)
1362	Christmas Hills Primary School	German
3279	Chum Creek Primary School	Auslan
5117	Churchill North Primary School	Chinese (Mandarin)
4970	Churchill Primary School	Chinese (Mandarin)
3336	Clarinda Primary School	Greek
734	Clayton North Primary School	Japanese
4384	Clayton South Primary School	Spanish
1360	Clifton Hill Primary School	Chinese (Mandarin) and French
5280	Clifton Springs Primary School	Italian
1552	Clunes Primary School	Japanese
3664	Clyde Primary School	Indonesian
4712	Coatesville Primary School	French
4387	Cobains Primary School	Chinese (Mandarin)
864	Cobden Primary School	Indonesian
6209	Cobram Primary School	Japanese
4543	Coburg North Primary School	Italian
484	Coburg Primary School	Italian

<b>School No.</b>	<b>School name</b>	<b>Language(s)</b>
3941	Coburg West Primary School	Greek and Italian
5090	Coburn Primary School	Indonesian
3535	Cockatoo Primary School	Japanese
6211	Cohuna Consolidated School	Japanese
716	Coimadai Primary School	Chinese (Mandarin)
117	Colac Primary School	Chinese (Mandarin)
4775	Colac South West Primary School	Indonesian
4064	Colac West Primary School	Chinese (Mandarin)
3936	Colbinabbin Primary School	Indonesian
2118	Coleraine Primary School	Indonesian
6212	Collingwood College	Chinese (Mandarin)
1136	Concongella Primary School	Chinese (Mandarin)
2563	Congupna Primary School	Italian
5554	Coolaroo South Primary School	Arabic and Italian
5292	Coral Park Primary School	Indonesian
5371	Courtenay Gardens Primary School	Indonesian
1282	Cowes Primary School	Japanese
1967	Cowwarr Primary School	Auslan
4770	Craigieburn Primary School	Italian
5243	Craigieburn South Primary School	Italian
5518	Cranbourne East Primary School	Auslan
4887	Cranbourne Park Primary School	Indonesian
2068	Cranbourne Primary School	Auslan
4755	Cranbourne South Primary School	Spanish
5189	Cranbourne West Primary School	Auslan
8909	Creekside K-9 College	French
122	Creswick Primary School	Indonesian
3080	Crib Point Primary School	Indonesian
5255	Croydon Hills Primary School	Indonesian
2900	Croydon Primary School	German and Indonesian
105	Cudgee Primary School	Auslan
5546	Dallas Brooks Community Primary School	Arabic, Indonesian and Turkish
1403	Dandenong Primary School	French
4810	Dandenong South Primary School	Indonesian
5200	Darley Primary School	Chinese (Mandarin)
2319	Darnum Primary School	Japanese
878	Darraweit Guim Primary School	Indonesian
1035	Dartmoor Primary School	Indonesian

<b>School No.</b>	<b>School name</b>	<b>Language(s)</b>
1609	Daylesford Primary School	Italian
1642	Deans Marsh Primary School	Indonesian
5068	Debney Meadows Primary School	Chinese (Mandarin)
1772	Dederang Primary School	Chinese (Mandarin)
3680	Deepdene Primary School	French
5084	Deer Park North Primary School	Auslan
5032	Deer Park West Primary School	Chinese (Mandarin)
5201	Delacombe Primary School	Chinese (Mandarin)
4996	Derinya Primary School	Japanese
5512	Derrimut Primary School	Chinese (Mandarin)
5375	Derrinallum P-12 College	Japanese
1764	Devenish Primary School	Indonesian
3924	Devon Meadows Primary School	Indonesian
2703	Devon North Primary School	Japanese
3944	Dhurringile Primary School	Italian
1003	Diamond Creek Primary School	Italian
2479	Diggers Rest Primary School	Italian
1372	Dimboola Primary School	German
4257	Dingley Primary School	Japanese
5450	Dinjerra Primary School	Spanish
1585	Dixons Creek Primary School	Indonesian
3956	Don Valley Primary School	Chinese (Mandarin)
5019	Donburn Primary School	Chinese (Mandarin)
5454	Doncaster Gardens Primary School	Chinese (Mandarin)
197	Doncaster Primary School	Chinese (Mandarin)
4961	Donvale Primary School	Chinese (Mandarin)
1527	Dookie Primary School	Italian
945	Doreen Primary School	Italian
5132	Dorset Primary School	French
184	Dromana Primary School	Japanese
1924	Drouin Primary School	Japanese
2313	Drouin South Primary School	Japanese
1417	Drouin West Primary School	Japanese
1848	Drummond Primary School	Japanese
1645	Drysdale Primary School	Indonesian
6215	Dunkeld Consolidated School	Italian
1582	Dunolly Primary School	Auslan
1428	Eaglehawk North Primary School	Indonesian

<b>School No.</b>	<b>School name</b>	<b>Language(s)</b>
210	Eaglehawk Primary School	Indonesian
4837	East Bentleigh Primary School	French
6217	East Loddon P-12 College	German
4702	Eastwood Primary School	Auslan
2667	Echuca East Primary School	Indonesian
208	Echuca Primary School	Indonesian
4994	Echuca South Primary School	Indonesian
3916	Echuca West Primary School	Indonesian
5432	Edenhope College	German
1422	Edi Upper Primary School	Italian
3790	Edithvale Primary School	French
3931	Eildon Primary School	Japanese
2028	Elliminyt Primary School	Indonesian
2189	Ellinbank Primary School	Japanese
959	Elmhurst Primary School	Japanese
1515	Elmore Primary School	Indonesian
220	Elphinstone Primary School	Italian
2870	Elsternwick Primary School	Chinese (Mandarin)
4897	Eltham East Primary School	Japanese
4212	Eltham North Primary School	Italian
209	Eltham Primary School	Indonesian
3942	Elwood Primary School	Indonesian
3381	Emerald Primary School	Japanese
5551	Epping Primary School	Italian
5513	Epping Views Primary School	Auslan
2367	Epsom Primary School	Chinese (Mandarin)
2318	Eskdale Primary School	Indonesian
4015	Essendon North Primary School	Chinese (Mandarin)
483	Essendon Primary School	Japanese
4903	Essex Heights Primary School	Indonesian
1706	Euroa Primary School	Japanese
5399	Everton Primary School	Italian
3423	Exford Primary School	Auslan
2711	Fairfield Primary School	French
4906	Fairhills Primary School	Chinese (Mandarin)
5067	Falls Creek Primary School	French
3590	Fawkner Primary School	Italian
4718	Ferntree Gully North Primary School	French, German, Indonesian and Japanese

<b>School No.</b>	<b>School name</b>	<b>Language(s)</b>
3228	Ferny Creek Primary School	Japanese
5244	Findon Primary School	Indonesian
3028	Fish Creek and District Primary School	Indonesian
1490	Fitzroy North Primary School	Italian
450	Fitzroy Primary School	Spanish
4407	Fleetwood Primary School	Indonesian
250	Flemington Primary School	Chinese (Mandarin)
3098	Flowerdale Primary School	Indonesian
1912	Footscray City Primary School	Chinese (Mandarin)
4160	Footscray North Primary School	Spanish
253	Footscray Primary School	Vietnamese
3890	Footscray West Primary School	Italian
2708	Forrest Primary School	Indonesian
6221	Foster Primary School	French
5072	Fountain Gate Primary School	Chinese (Mandarin)
4682	Frankston East Primary School	Japanese
4815	Frankston Heights Primary School	Italian
4919	Fyans Park Primary School	Italian
3897	Gardenvale Primary School	Japanese
2724	Garfield Primary School	Japanese
4398	Geelong (Tate Street) Primary School	Spanish
541	Geelong East Primary School	Indonesian
2143	Geelong South Primary School	Chinese (Mandarin)
3971	Girgarre Primary School	Indonesian
262	Gisborne Primary School	Italian
5066	Gladesville Primary School	Italian
5007	Gladstone Park Primary School	Italian
5093	Gladstone Views Primary School	Italian
3982	Gladysdale Primary School	Japanese
3703	Glen Huntly Primary School	Indonesian
1148	Glen Iris Primary School	French
5260	Glen Katherine Primary School	Italian
1135	Glen Park Primary School	Japanese
5425	Glen Waverley Primary School	Chinese (Mandarin)
5436	Glen Waverley South Primary School	Japanese
5010	Glendal Primary School	Chinese (Mandarin) and French
1508	Glenferrie Primary School	Italian
5050	Glengala/Sunshine West Primary School	Auslan

<b>School No.</b>	<b>School name</b>	<b>Language(s)</b>
2888	Glengarry Primary School	Indonesian
1742	Glenrowan Primary School	Italian
5542	Glenroy Central Primary School	Indonesian
4809	Glenroy West Primary School	Indonesian
5531	Golden Square Primary School	Auslan and Chinese (Mandarin)
5248	Goonawarra Primary School	Italian
5547	Goongerah Tubbut P-8 College	Chinese (Mandarin)
1598	Goonong Primary School	Chinese (Mandarin)
755	Gordon Primary School	Indonesian
6223	Goroke P-12 College	Indonesian
3696	Grahamvale Primary School	Italian
5381	Grasmere Primary School	Japanese
5478	Great Ryrle Primary School	Indonesian
860	Great Western Primary School	Chinese (Mandarin)
4893	Greenhills Primary School	Italian
2062	Greensborough Primary School	Chinese (Mandarin)
890	Greenvale Primary School	Italian
5398	Greta Valley Primary School	Italian
4694	Greythorn Primary School	French
283	Grovedale Primary School	Italian
5076	Grovedale West Primary School	Auslan and Italian
2956	Gruyere Primary School	Japanese
264	Guildford Primary School	Indonesian
4853	Guthridge Primary School	French
1076	Haddon Primary School	Italian
244	Hallam Primary School	Indonesian
3058	Halls Gap Primary School	German
4777	Hamilton (George Street) Primary School	Italian
295	Hamilton (Gray Street) Primary School	Italian
2035	Hamilton North Primary School	Italian
4804	Hamlyn Banks Primary School	Italian
4062	Hampton Park Primary School	Chinese (Mandarin)
3754	Hampton Primary School	Chinese (Mandarin), French, German, Italian, Japanese, Russian and Spanish
5404	Harcourt Valley Primary School	French
1697	Harkaway Primary School	Chinese (Mandarin)
843	Harrietville Primary School	German
4730	Harrisfield Primary School	Auslan

<b>School No.</b>	<b>School name</b>	<b>Language(s)</b>
1458	Harston Primary School	Chinese (Mandarin)
4055	Hartwell Primary School	Italian
1098	Hastings Primary School	Spanish
5434	Hawkesdale P-12 College	Chinese (Mandarin)
293	Hawthorn West Primary School	Japanese
5552	Hazel Glen College	Chinese (Mandarin) and Italian
2382	Hazelwood North Primary School	Chinese (Mandarin)
5345	Heany Park Primary School	Indonesian
300	Heathcote Primary School	Indonesian
4802	Heatherhill Primary School	Italian
4819	Heathmont East Primary School	Japanese
294	Heidelberg Primary School	Japanese
767	Hepburn Primary School	Italian
8883	Herne Hill Primary School	Italian
1004	Hesket Primary School	Indonesian
1108	Heyfield Primary School	Indonesian
6225	Heywood Consolidated School	Indonesian
3440	Highlands Primary School	Indonesian
304	Highton Primary School	Italian
4986	Highvale Primary School	Chinese (Mandarin) and German
5482	Hillsmeade Primary School	Chinese (Mandarin)
2541	Hoddles Creek Primary School	Japanese
5548	Horsham Primary School	Auslan
4697	Horsham West and Haven Primary School	German
4176	Hughesdale Primary School	Chinese (Mandarin)
4716	Huntingdale Primary School	Japanese
306	Huntly Primary School	Chinese (Mandarin)
3939	Hurstbridge Primary School	Italian
1052	Inglewood Primary School	Indonesian
4896	Invergordon Primary School	Italian
1147	Inverleigh Primary School	French
2776	Inverloch Primary School	Spanish
882	Invermay Primary School	Japanese
5152	Iramoo Primary School	Spanish
3174	Irymple Primary School	Italian
4386	Ivanhoe East Primary School	Chinese (Mandarin)
2436	Ivanhoe Primary School	Italian
5136	James Cook Primary School	Chinese (Mandarin)

<b>School No.</b>	<b>School name</b>	<b>Language(s)</b>
814	Jamieson Primary School	Japanese
5176	Jells Park Primary School	Chinese (Mandarin)
2988	Jeparit Primary School	Italian
1951	Jindivick Primary School	Chinese (Mandarin)
5121	Kalinda Primary School	Japanese
3993	Kallista Primary School	Japanese
5418	Kananook Primary School	Japanese
981	Kangaroo Flat Primary School	Chinese (Mandarin)
2105	Kangaroo Ground Primary School	Italian
8842	Kaniva College	French
4922	Karingal Primary School	Japanese
5295	Karoo Primary School	Indonesian
2069	Katamatite Primary School	Japanese
4401	Katandra West Primary School	Italian
4689	Katunga Primary School	Japanese
4877	Keilor Heights Primary School	Italian
1578	Keilor Primary School	Italian
5539	Keilor Views Primary School	Italian
3686	Kennington Primary School	Auslan and Chinese (Mandarin)
2374	Kensington Primary School	Indonesian
5082	Kent Park Primary School	Japanese
1410	Kerang Primary School	Indonesian
4949	Kerang South Primary School	Indonesian
4816	Kerrimuir Primary School	Japanese
3161	Kew East Primary School	Italian
1075	Kew Primary School	French
5534	Keysborough Primary School	French
1366	Kialla Central Primary School	Italian
1727	Kialla West Primary School	Italian
6229	Kiewa Valley Primary School	Indonesian
5352	Killara Primary School	Auslan
1568	Kilmore Primary School	Spanish
3645	Kilsyth Primary School	Indonesian
2188	Kinglake Primary School	Italian
3255	Kinglake West Primary School	Spanish
5236	Kings Park Primary School	Japanese
4845	Kingsbury Primary School	Chinese (Mandarin), French, German, Indonesian, Italian and Japanese



<b>School No.</b>	<b>School name</b>	<b>Language(s)</b>
5135	Kingsley Park Primary School	Indonesian
5101	Kingston Heath Primary School	Italian
3988	Kingsville Primary School	Italian
5106	Kingswood Primary School	Japanese
5180	Kismet Park Primary School	Japanese
5429	Knox Central Primary School	Spanish
5234	Knox Gardens Primary School	Chinese (Mandarin)
4990	Knox Park Primary School	Chinese (Mandarin)
3323	Kongwak Primary School	Spanish
2629	Koo Wee Rup Primary School	Italian
2265	Koondrook Primary School	Indonesian
3470	Koorlong Primary School	Japanese
618	Koroit And District Primary School	Indonesian
5499	Kororoit Creek Primary School	French
3077	Korumburra Primary School	Chinese (Mandarin)
5182	Kunying Primary School	French
5256	Kurunjang Primary School	Chinese (Mandarin)
7965	Kyabram P-12 College	French and Indonesian
343	Kyneton Primary School	French
2471	Labertouche Primary School	Chinese (Mandarin)
4863	Laburnum Primary School	Italian
2805	Laharum Primary School	Spanish
2122	Lake Charm Primary School	Indonesian
863	Lal Lal Primary School	Chinese (Mandarin)
4976	Lalor East Primary School	Spanish
5532	Lalor Gardens Primary School	Auslan
5035	Lalor North Primary School	Greek, Italian and Macedonian
4709	Lalor Primary School	Russian
1862	Landsborough Primary School	Japanese
2899	Lang Lang Primary School	Chinese (Mandarin)
1275	Langley Primary School	Indonesian
5257	Langwarrin Park Primary School	Indonesian
3531	Langwarrin Primary School	Indonesian
769	Lara Lake Primary School	Indonesian
4885	Lara Primary School	Indonesian
5393	Lardner and District Primary School	Chinese (Mandarin)
2599	Launching Place Primary School	Japanese
5497	Laurimar Primary School	Chinese (Mandarin)

<b>School No.</b>	<b>School name</b>	<b>Language(s)</b>
6231	Lavers Hill P-12 College	Indonesian
5422	Le Page Primary School	Italian
2087	Leitchville Primary School	Japanese
4269	Lemnos Primary School	Chinese (Mandarin)
2981	Leongatha Primary School	Chinese (Mandarin)
1146	Leopold Primary School	Indonesian
1386	Lethbridge Primary School	Japanese
5541	Lightning Reef Primary School	Chinese (Mandarin) and Karen
876	Lilydale Primary School	Japanese
5057	Lilydale West Primary School	Indonesian
1120	Lindenow Primary School	German
2963	Lindenow South Primary School	French
880	Linton Primary School	Korean
1293	Lismore Primary School	Japanese
2093	Little Bendigo Primary School	Chinese (Mandarin)
1961	Little River Primary School	Indonesian
5113	Livingstone Primary School	Chinese (Mandarin) and German
4139	Lloyd Street Primary School	Indonesian
2912	Loch Primary School	Chinese (Mandarin)
5245	Loch Sport Primary School	Chinese (Mandarin)
6233	Lockington Consolidated School	Indonesian
744	Lockwood Primary School	Chinese (Mandarin)
385	Lockwood South Primary School	Chinese (Mandarin)
2505	Longwarry Primary School	Japanese
2707	Longwood Primary School	Japanese
2162	Lorne - Aireys Inlet P-12 College	Indonesian
1295	Lower Plenty Primary School	Japanese
5494	Lynbrook Primary School	Auslan
5535	Lyndale Greens Primary School	Indonesian
5521	Lyndhurst Primary School	Spanish
1866	Lysterfield Primary School	Indonesian
1571	Macarthur Primary School	Indonesian
2022	Macarthur Street Primary School	Japanese
3620	Macclesfield Primary School	Japanese
1660	Macedon Primary School	Indonesian
5297	Mackellar Primary School	Italian
6242	Macleod College	German
861	Maffra Primary School	Chinese (Mandarin)

<b>School No.</b>	<b>School name</b>	<b>Language(s)</b>
2271	Magpie Primary School	Chinese (Mandarin)
4939	Mahogany Rise Primary School	Japanese
1592	Maiden Gully Primary School	Chinese (Mandarin)
1254	Maldon Primary School	Indonesian
3515	Mallacoota P-12 College	Spanish
1408	Malmsbury Primary School	French
1604	Malvern Central School	Japanese
2586	Malvern Primary School	Chinese (Mandarin) and Italian
4669	Malvern Valley Primary School	Japanese
6235	Manangatang P-12 College	German
5009	Manchester Primary School	Japanese
5185	Mandama Primary School	Italian
4224	Manifold Heights Primary School	Indonesian
8848	Manor Lakes P-12 College	Indonesian
5091	Manorvale Primary School	Italian
1112	Mansfield Primary School	French
5293	Maramba Primary School	Indonesian
5045	Marlborough Primary School	Indonesian
3433	Marlo Primary School	Chinese (Mandarin) and German
1554	Marnoo Primary School	Chinese (Mandarin)
400	Marong Primary School	Chinese (Mandarin)
1943	Maroona Primary School	Chinese (Mandarin)
1273	Marysville Primary School	Indonesian
4366	Mckinnon Primary School	Chinese (Mandarin)
5227	Meadow Heights Primary School	Turkish
5286	Meadowglen Primary School	Chinese (Mandarin)
5141	Melrose Primary School	Auslan and Italian
430	Melton Primary School	Auslan
3717	Melton South Primary School	French
5036	Melton West Primary School	Aboriginal Languages and Indonesian
4955	Mentone Park Primary School	Italian
2950	Mentone Primary School	Indonesian
2457	Menzies Creek Primary School	Japanese
8886	Merbein P-10 College	Chinese (Mandarin)
6237	Merino Consolidated School	Italian
488	Mernda Primary School	Chinese (Mandarin)
3110	Merri Creek Primary School	Italian
1874	Merrigum Primary School	Indonesian

<b>School No.</b>	<b>School name</b>	<b>Language(s)</b>
1379	Merrijig Primary School	French
4215	Merrivale Primary School	Indonesian
3050	Metung Primary School	French and German
1051	Mickleham Primary School	Indonesian
1115	Middle Indigo Primary School	Italian
3315	Middle Kinglake Primary School	Auslan
2815	Middle Park Primary School	French
737	Milawa Primary School	Italian
2915	Mildura Primary School	Aboriginal Languages
4389	Mildura South Primary School	Auslan
3983	Mildura West Primary School	Chinese (Mandarin)
5212	Milgate Primary School	Chinese (Mandarin)
5325	Mill Park Heights Primary School	Italian
5160	Mill Park Primary School	Italian
5441	Millwarra Primary School	German
1739	Miners Rest Primary School	Korean
2167	Minyip Primary School	Japanese
2383	Mirboo North Primary School	Italian
2904	Mitcham Primary School	Indonesian
887	Mitta Mitta Primary School	Indonesian
4662	Moe (South Street) Primary School	Chinese (Mandarin)
4740	Moe Primary School	Indonesian
3265	Monbulk Primary School	Japanese
5336	Monmia Primary School	Japanese
3943	Mont Albert Primary School	Italian and Japanese
4112	Montmorency Primary School	Japanese
4925	Montmorency South Primary School	French
4972	Montpellier Primary School	French
2259	Montrose Primary School	Chinese (Mandarin)
1911	Moolap Primary School	Indonesian
4876	Moomba Park Primary School	Italian
1683	Moonambel Primary School	Japanese
3987	Moonee Ponds Primary School	Italian
2901	Moonee Ponds West Primary School	Japanese
2327	Moorooduc Primary School	Indonesian
5059	Mooroolbark East Primary School	Chinese (Mandarin)
1612	Mooroopna North Primary School	Chinese (Mandarin)
5088	Mooroopna Park Primary School	Italian

<b>School No.</b>	<b>School name</b>	<b>Language(s)</b>
1432	Mooroopna Primary School	Italian
1975	Morang South Primary School	Italian
846	Mordialloc Beach Primary School	Korean
2837	Moreland Primary School	Japanese
4117	Moriac Primary School	Chinese (Mandarin)
5040	Mornington Park Primary School	Indonesian
2033	Mornington Primary School	French
5376	Mortlake P-12 College	Japanese
2136	Morwell (Commercial Road) Primary School	Chinese (Mandarin)
4680	Morwell (Tobruk Street) Primary School	Chinese (Mandarin)
4975	Morwell Park Primary School	Chinese (Mandarin)
4692	Morwell Primary School	Chinese (Mandarin)
5002	Mossfiel Primary School	Italian
5205	Mossgiel Park Primary School	Indonesian
4644	Mount Beauty Primary School	French
2037	Mount Blowhard Primary School	French
427	Mount Clear Primary School	Chinese (Mandarin)
5380	Mount Duneed Regional Primary School	Japanese
1918	Mount Egerton Primary School	Japanese
5140	Mount Eliza North Primary School	French
1368	Mount Eliza Primary School	Indonesian
3642	Mount Evelyn Primary School	Auslan
415	Mount Macedon Primary School	French
5171	Mount Martha Primary School	Japanese
1436	Mount Pleasant Primary School	Chinese (Mandarin)
8853	Mount Ridley P-12 College	Italian and Japanese
4923	Mount View Primary School	Chinese (Mandarin)
4832	Mount Waverley Heights Primary School	Japanese
5430	Mount Waverley North Primary School	German
3432	Mount Waverley Primary School	Japanese
4905	Mountain Gate Primary School	Italian
5139	Movelle Primary School	Japanese
1335	Moyhu Primary School	Italian
2172	Mulgrave Primary School	Chinese (Mandarin)
4886	Mullum Primary School	Italian
1126	Murchison Primary School	Italian
3859	Murrabit Group School	Indonesian
5433	Murrayville Community College	Japanese

<b>School No.</b>	<b>School name</b>	<b>Language(s)</b>
3449	Murrumbeena Primary School	Japanese
1549	Murtoa College	German
487	Myrniong Primary School	Japanese
2677	Myrree Primary School	Italian
8873	Myrtleford P-12 College	Italian
1104	Nagambie Primary School	Chinese (Mandarin)
5395	Nambrok Denison Primary School	Indonesian
5402	Nangiloc Colignan and District Primary School	Chinese (Mandarin)
1072	Napoleons Primary School	Chinese (Mandarin)
2248	Nar Nar Goon Primary School	Chinese (Mandarin)
2295	Narracan Primary School	Italian
5382	Narrawong District Primary School	Indonesian
1901	Narre Warren North Primary School	Indonesian
8839	Narre Warren South P-12 College	Indonesian
1548	Natimuk Primary School	Japanese
1347	Natte Yallock Primary School	German
1330	Navarre Primary School	Japanese
5394	Neerim District Rural Primary School	Chinese (Mandarin)
2432	Neerim South Primary School	Chinese (Mandarin)
467	New Gisborne Primary School	Indonesian
4650	Newborough Primary School	Indonesian
5444	Newcomb Park Primary School	Indonesian
1913	Newham Primary School	French
3053	Newhaven Primary School	Japanese
4646	Newlands Primary School	Spanish
453	Newlyn Primary School	Italian
2930	Newmerella Primary School	Chinese (Mandarin)
4665	Newport Gardens Primary School	Japanese
113	Newport Lakes Primary School	Indonesian
1887	Newtown Primary School	Indonesian
8833	Nhill College	Indonesian
3163	Nichols Point Primary School	Japanese
5410	Niddrie Primary School	Italian
2712	Nilma Primary School	Japanese
3675	Noble Park Primary School	Auslan
4098	Noojee Primary School	Chinese (Mandarin)
1178	Noorat Primary School	Japanese
3618	Norris Bank Primary School	Japanese

<b>School No.</b>	<b>School name</b>	<b>Language(s)</b>
1402	North Melbourne Primary School	Italian
1401	Northcote Primary School	Italian
3738	Nowa Nowa Primary School	Italian
1652	Nullawarre and District Primary School	Italian
3301	Nullawil Primary School	Chinese (Mandarin)
2134	Numurkah Primary School	Japanese
4808	Nunawading (Mount Pleasant Road) Primary School	Indonesian
4226	Nungurner Primary School	Japanese
5456	Nyah District Primary School	Indonesian
3401	Nyora Primary School	Chinese (Mandarin)
4721	Oak Park Primary School	Japanese
1601	Oakleigh Primary School	Japanese
4823	Oakleigh South Primary School	Japanese
5363	Oatlands Primary School	Italian
4735	Oberon Primary School	Indonesian
4983	Oberon South Primary School	Indonesian
3100	Ocean Grove Primary School	Indonesian
2742	Officer Primary School	Auslan
4715	Old Orchard Primary School	Chinese (Mandarin)
3494	Olinda Primary School	French
4767	Orbost North Primary School	Indonesian
2744	Orbost Primary School	Chinese (Mandarin)
5285	Orchard Grove Primary School	Spanish
3074	Ormond Primary School	Korean
3805	Orrvale Primary School	Italian
2655	Osborne Primary School	Indonesian
1463	Osbornes Flat Primary School	Italian
4780	Overport Primary School	Japanese
1399	Oxley Primary School	Italian
6243	Pakenham Consolidated School	Indonesian
5370	Pakenham Hills Primary School	Spanish
5504	Pakenham Lakeside Primary School	Indonesian
5507	Pakenham Springs Primary School	Indonesian
1079	Panmure Primary School	Chinese (Mandarin)
1134	Panton Hill Primary School	Italian
4854	Park Orchards Primary School	Chinese (Mandarin) and Italian
5281	Park Ridge Primary School	Indonesian

<b>School No.</b>	<b>School name</b>	<b>Language(s)</b>
4171	Parkdale Primary School	Japanese
5416	Parkhill Primary School	Chinese (Mandarin)
4881	Parkmore Primary School	Chinese (Mandarin)
4843	Parktone Primary School	Japanese
5480	Parkwood Green Primary School	Italian
4731	Pascoe Vale North Primary School	Italian
3081	Pascoe Vale Primary School	Italian
4704	Pascoe Vale South Primary School	Italian
5190	Patterson Lakes Primary School	French, Italian and Spanish
2343	Paynesville Primary School	Chinese (Mandarin)
2961	Pearcedale Primary School	Auslan
4937	Pembroke Primary School	Auslan
3806	Penders Grove Primary School	Italian
486	Penshurst Primary School	Chinese (Mandarin)
5369	Pentland Primary School	Chinese (Mandarin)
5367	Peranbin Primary College	Japanese
3261	Perseverance Primary School	Italian
8900	Phoenix P-12 Community College	Chinese (Mandarin)
4874	Pinewood Primary School	Indonesian
1915	Plenty Parklands Primary School	Indonesian
4159	Point Cook P-9 College	Indonesian
3322	Point Lonsdale Primary School	Spanish
2859	Pomonal Primary School	Chinese (Mandarin)
6245	Poowong Consolidated School	Chinese (Mandarin)
1144	Porepunkah Primary School	Italian
6247	Port Fairy Consolidated School	Chinese (Mandarin)
2932	Port Melbourne Primary School	French
2455	Portarlington Primary School	Indonesian
1194	Portland North Primary School	Indonesian
489	Portland Primary School	Indonesian
4750	Portland South Primary School	Indonesian
4764	Preston North East Primary School	Chinese (Mandarin) and Vietnamese
1494	Preston Primary School	Italian
824	Preston South Primary School	Chinese (Mandarin), Greek, Macedonian
3885	Preston West Primary School	Italian
2955	Princes Hill Primary School	Italian
1855	Puckapunyal Primary School	Indonesian
2005	Pyalong Primary School	Indonesian



<b>School No.</b>	<b>School name</b>	<b>Language(s)</b>
1712	Pyramid Hill College	Indonesian
2443	Quambatook Group School	Chinese (Mandarin)
1165	Quarry Hill Primary School	Chinese (Mandarin)
1190	Queenscliff Primary School	Japanese
8256	Rainbow P-12 College	German
5346	Ranfurlly Primary School	Chinese (Mandarin)
5232	Rangebank Primary School	German and Hindi
5389	Rawson Primary School	Indonesian
1844	Raywood Primary School	Chinese (Mandarin)
4123	Red Cliffs East Primary School	Chinese (Mandarin) and Japanese
4057	Red Cliffs Primary School	Auslan and Chinese (Mandarin)
2571	Red Hill Consolidated School	Japanese
6249	Redesdale Mia Mia Primary School	Indonesian
5131	Regency Park Primary School	Spanish
2959	Research Primary School	Japanese
4686	Reservoir East Primary School	Chinese (Mandarin)
3960	Reservoir Primary School	Italian
5523	Reservoir Views Primary School	Italian
4711	Reservoir West Primary School	Spanish
5269	Richmond Primary School	Chinese (Mandarin)
5044	Richmond West Primary School	Chinese (Mandarin) and Vietnamese
528	Riddells Creek Primary School	Japanese
4911	Ringwood Heights Primary School	Indonesian
4120	Ringwood North Primary School	Indonesian
2129	Ripplebrook Primary School	Chinese (Mandarin)
4087	Ripponlea Primary School	Italian
5130	River Gum Primary School	Chinese (Mandarin)
5419	Roberts McCubbin Primary School	Japanese
8276	Robinvale College	Aboriginal Languages, Chinese (Mandarin), Italian and Tongan
795	Rochester Primary School	Indonesian
531	Rokewood Primary School	Chinese (Mandarin)
5241	Rolling Hills Primary School	Chinese (Mandarin)
4867	Rollins Primary School	Indonesian
366	Romsey Primary School	Indonesian
4753	Rosanna Golf Links Primary School	Auslan
4568	Rosanna Primary School	Italian
770	Rosedale Primary School	Indonesian

<b>School No.</b>	<b>School name</b>	<b>Language(s)</b>
5087	Rosewood Downs Primary School	Chinese (Mandarin)
4663	Roslyn Primary School	Indonesian
5313	Rowellyn Park Primary School	Indonesian
5000	Rowville Primary School	Italian
5443	Roxburgh Homestead Primary School	Italian
5485	Roxburgh Park Primary School	Italian
5493	Roxburgh Rise Primary School	Italian
1595	Rupanyup Primary School	Chinese (Mandarin)
6238	Rushworth P-12 College	Indonesian
4916	Ruskin Park Primary School	Japanese
522	Rutherglen Primary School	Japanese
1667	Rye Primary School	Indonesian and Japanese
545	Sale Primary School	Japanese
1369	San Remo Primary School	Japanese
4429	Sandringham East Primary School	Japanese
267	Sandringham Primary School	Chinese (Mandarin)
3222	Sassafras Primary School	German
1028	Scoresby Primary School	French
5337	Seabrook Primary School	Italian
4974	Seaford North Primary School	Chinese (Mandarin)
5191	Seaford Park Primary School	Indonesian
3835	Seaford Primary School	Indonesian
4440	Seaholme Primary School	Chinese (Mandarin)
4324	Seaspray Primary School	Chinese (Mandarin)
1167	Sebastopol Primary School	Japanese
4685	Selby Primary School	Japanese
5168	Serpell Primary School	Chinese (Mandarin) and Greek
2820	Seville Primary School	Auslan
8884	Seymour College	Indonesian
379	Shelford Primary School	Japanese
4742	Shepparton (Bourchier Street) Primary School	Italian
4657	Shepparton (Gowrie Street) Primary School	Aboriginal Languages
5020	Shepparton (Guthrie Street) Primary School	Auslan
4666	Shepparton (St Georges Road) Primary School	Italian
4943	Shepparton (Wilmot Road) Primary School	Italian
1713	Shepparton East Primary School	Indonesian
5013	Sherbourne Primary School	Japanese
6252	Sherbrooke Community School	Chinese (Mandarin)

<b>School No.</b>	<b>School name</b>	<b>Language(s)</b>
1801	Silvan Primary School	German
5120	Silverton Primary School	Chinese (Mandarin)
4895	Simpson Primary School	Chinese (Mandarin)
582	Skipton Primary School	Chinese (Mandarin)
4641	Solway Primary School	Chinese (Mandarin) and Japanese
4458	Somers Primary School	Indonesian
5372	Somerville Rise Primary School	Indonesian
1090	Sorrento Primary School	Indonesian
583	South Yarra Primary School	French
5235	Southern Cross Primary School	Chinese (Mandarin) and French
4910	Southmoor Primary School	Korean
1316	Specimen Hill Primary School	Chinese (Mandarin)
3146	Spensley Street Primary School	Italian
3659	Spotswood Primary School	Japanese
3505	Spring Gully Primary School	German
5538	Spring Parks Primary School	Spanish
1583	Springhurst Primary School	Japanese
8911	Springside P-9 College	Indonesian
5537	Springvale Rise Primary School	Vietnamese
4741	St Albans East Primary School	Auslan
4948	St Albans Heights Primary School	Japanese
5118	St Albans Meadows Primary School	Italian
4811	St Albans North Primary School	Italian
2969	St Albans Primary School	Auslan
128	St Andrews Primary School	German
2460	St Kilda Park Primary School	Italian
1479	St Kilda Primary School	Japanese
866	St Leonards Primary School	Indonesian
3937	Stanhope Primary School	Indonesian
502	Stawell Primary School	Chinese (Mandarin)
4934	Stawell West Primary School	Chinese (Mandarin)
5047	Stevensville Primary School	Italian
1896	Stonnington Primary School	Greek
596	Stratford Primary School	Indonesian
5463	Strathaird Primary School	Indonesian
3947	Strathewen Primary School	Italian
1211	Strathfieldsaye Primary School	Indonesian
2790	Strathmerton Primary School	Japanese

<b>School No.</b>	<b>School name</b>	<b>Language(s)</b>
4821	Strathmore North Primary School	Japanese
4612	Strathmore Primary School	Italian
5438	Streeton Primary School	Italian
4416	Sunnycliffs Primary School	Japanese
5526	Sunshine Harvester Primary School	Auslan
4744	Sunshine Heights Primary School	Spanish
4745	Sunshine North Primary School	Vietnamese
3113	Sunshine Primary School	Auslan
5354	Surfside Primary School	Indonesian
2778	Surrey Hills Primary School	Chinese (Mandarin)
1142	Swan Hill Primary School	Aboriginal Languages and Indonesian
1631	Swan Reach Primary School	Japanese
8892	Swifts Creek P-12 School	Indonesian
3559	Sydenham - Hillside Primary School	Japanese
4924	Syndal South Primary School	Japanese
2544	Taggerty Primary School	Italian
954	Talbot Primary School	French
1954	Talgarno Primary School	Indonesian
1365	Tallangatta Primary School	Indonesian
2337	Tallangatta Valley Primary School	Indonesian
1488	Tallarook Primary School	Indonesian
3067	Tallygaroopna Primary School	Italian
2216	Tambo Upper Primary School	German
614	Taradale Primary School	Italian
1023	Tarnagulla Primary School	Indonesian
8914	Tarneit P-9 College	French
5420	Tarwin Valley Primary School	French
1441	Tatura Primary School	Italian
2282	Tawonga Primary School	Japanese
5508	Taylors Hill Primary School	Italian
5258	Taylors Lakes Primary School	Spanish
3356	Tecoma Primary School	Japanese
5004	Templestowe Heights Primary School	Italian
5129	Templestowe Park Primary School	Chinese (Mandarin)
4985	Templestowe Valley Primary School	Chinese (Mandarin) and Italian
5196	Templeton Primary School	Chinese (Mandarin)
5386	Tempy Primary School	Italian
6236	Terang College	French

<b>School No.</b>	<b>School name</b>	<b>Language(s)</b>
2329	The Basin Primary School	German
8783	The Grange P-12 College	Hindi
3581	The Lake Primary School	Indonesian
8846	The Lakes South Morang P-9 School	Auslan
5173	The Patch Primary School	Japanese
5343	Thomas Chirnside Primary School	Indonesian
5294	Thomas Mitchell Primary School	Chinese (Mandarin) and Indonesian
4827	Thomastown East Primary School	Auslan
5134	Thomastown Meadows Primary School	Auslan
3889	Thornbury Primary School	Aboriginal Languages
2966	Thorpdale Primary School	Indonesian
5479	Timbarra P-9 College	Indonesian
6260	Timboon P-12 School	Japanese
1207	Timor Primary School	Auslan
5075	Tinternvale Primary School	Japanese
6255	Tongala Primary School	French
1225	Tooborac Primary School	Indonesian
3237	Toolangi Primary School	Japanese
5414	Toolern Vale and District Primary School	Auslan
856	Toongabbie Primary School	German
1503	Tooradin Primary School	Italian
3016	Toorak Primary School	French
4661	Tootgarook Primary School	Indonesian
3368	Torquay P-6 College	Indonesian
2185	Trafalgar Primary School	Indonesian
3584	Traralgon (Grey Street) Primary School	Chinese (Mandarin)
4700	Traralgon (Liddiard Road) Primary School	Auslan
4652	Traralgon (Stockdale Road) Primary School	Chinese (Mandarin)
1150	Trawalla Primary School	Japanese
5501	Truganina P-9 College	Spanish
5498	Truganina South Primary School	Auslan
4687	Tucker Road Bentleigh Primary School	Italian
4852	Tullamarine Primary School	Italian
2225	Tungamah Primary School	Indonesian
3129	Tyabb Primary School	Indonesian
3544	Tyabb Railway Station Primary School	Indonesian
2182	Tyers Primary School	Auslan
621	Tylden Primary School	German and Indonesian

<b>School No.</b>	<b>School name</b>	<b>Language(s)</b>
5403	Tyrrell College	Indonesian
1771	Undera Primary School	Italian
4945	University Park Primary School	Japanese
3926	Upper Ferntree Gully Primary School	Japanese
1244	Upper Plenty Primary School	Indonesian
3145	Upper Sandy Creek Primary School	Indonesian
4530	Upwey Primary School	Japanese
4894	Upwey South Primary School	Japanese
2103	Urquhart Park Primary School	Japanese
4778	Valkstone Primary School	Japanese
1022	Vermont Primary School	Indonesian
4892	Viewbank Primary School	Japanese
5401	Waaia Yalca South Primary School	Japanese
644	Wahgunyah Primary School	French
3139	Wales Street Primary School	Chinese (Mandarin), Greek, Italian
664	Wallan Primary School	Indonesian
5055	Wallarano Primary School	Italian
5202	Wallaroo Primary School	Chinese (Mandarin)
3345	Wallington Primary School	Indonesian
2806	Walwa Primary School	Indonesian
275	Wandiligong Primary School	Italian
3892	Wandin North Primary School	Indonesian
1033	Wandin Yallock Primary School	French
1277	Wandong Primary School	Indonesian
643	Wangaratta Primary School	Italian
4642	Wangaratta West Primary School	Italian
3709	Wantirna Primary School	Spanish
4582	Wantirna South Primary School	Indonesian
1334	Warracknabeal Primary School	Japanese
4695	Warragul North Primary School	Indonesian
2104	Warragul Primary School	Indonesian
12	Warrandyte Primary School	Japanese
3476	Warranwood Primary School	Japanese
4773	Warrnambool East Primary School	Indonesian
1743	Warrnambool Primary School	Japanese
182	Warrnambool West Primary School	Japanese
4935	Watsonia Heights Primary School	Chinese (Mandarin)
4988	Watsonia North Primary School	Indonesian and Italian

<b>School No.</b>	<b>School name</b>	<b>Language(s)</b>
4838	Watsonia Primary School	Italian
4060	Wattle Glen Primary School	Spanish
3841	Wattle Park Primary School	Chinese (Mandarin)
5012	Wattle View Primary School	Indonesian
859	Waubra Primary School	Japanese
5105	Waverley Meadows Primary School	Japanese
6262	Wedderburn College	Indonesian
5206	Wedge Park Primary School	Chinese (Mandarin)
5157	Weeden Heights Primary School	French
5396	Welshpool and District Primary School	French
1813	Wendouree Primary School	Japanese
649	Werribee Primary School	Spanish
3466	Wesburn Primary School	Japanese
4851	Westall Primary School	Chinese (Mandarin)
4158	Westbreen Primary School	Italian
4177	Westgarth Primary School	Spanish
5365	Westgrove Primary School	Spanish
982	Westmeadows Primary School	Italian
5094	Wheelers Hill Primary School	Chinese (Mandarin) and French
1916	White Hills Primary School	Chinese (Mandarin) and French
5530	Whitehorse Primary School	Chinese (Mandarin)
5397	Whitfield District Primary School	Italian
2090	Whittlesea Primary School	Chinese (Mandarin)
1373	Whorouly Primary School	Italian
5544	William Ruthven Primary School	Italian
1409	Williamstown North Primary School	Japanese
1183	Williamstown Primary School	Italian
2520	Willow Grove Primary School	Japanese
3479	Willowmavin Primary School	Auslan
2015	Winchelsea Primary School	Indonesian
652	Winters Flat Primary School	Indonesian
5440	Woody Yaloak Primary School	Japanese
5042	Wodonga South Primary School	Indonesian
4814	Wodonga West Primary School	Indonesian
3241	Wonga Park Primary School	Indonesian
3650	Wonthaggi Primary School	Japanese
647	Woodend Primary School	French
648	Woodford Primary School	Chinese (Mandarin)

<b>School No.</b>	<b>School name</b>	<b>Language(s)</b>
5319	Woodlands Primary School	Italian
1176	Woodside Primary School	Auslan
5049	Woodville Primary School	Japanese
688	Woolsthorpe Primary School	Chinese (Mandarin)
653	Wooragee Primary School	Spanish
4989	Wooranna Park Primary School	Chinese (Mandarin), French, German, Greek, Japanese, Korean and Spanish
1259	Woori Yallock Primary School	German
5439	Woorinen District Primary School	Japanese
1938	Wunghnu Primary School	Japanese
2518	Wurruk Primary School	Japanese
8831	Wycheproof P-12 College	Chinese (Mandarin)
5540	Wyndham Park Primary School	Spanish
5549	Wyndham Vale Primary School	Auslan
3976	Yaapeet Primary School	German
1103	Yackandandah Primary School	French
3967	Yallourn North Primary School	Indonesian
956	Yarra Glen Primary School	Indonesian
3216	Yarra Junction Primary School	Chinese (Mandarin)
5271	Yarra Primary School	Japanese
4219	Yarra Road Primary School	Indonesian
2178	Yarragon Primary School	Indonesian
693	Yarram Primary School	Indonesian
4807	Yarraman Oaks Primary School	French
2054	Yarrambat Primary School	Italian
2832	Yarraville West Primary School	Italian
8883	Yarrowonga P-12 College	Indonesian
4761	Yarrunga Primary School	Japanese
699	Yea Primary School	Chinese (Mandarin)
1034	Yering Primary School	Japanese
2419	Yinnar Primary School	Chinese (Mandarin)
2730	Yinnar South Primary School	Chinese (Mandarin)
5520	Yuille Park P-8 Community College	Korean
4359	Zeerust Primary School	Japanese



## Appendix 5: Government Secondary Schools and Languages Provided, 2016

School no.	School name	Language(s)
8889	Albert Park College	French
7505	Alexandra Secondary College	Indonesian and Japanese
8874	Alkira Secondary College	Chinese (Mandarin)
8857	Altona P-9 College	Italian
6203	Apollo Bay P-12 College	French, German, Italian, Japanese and Spanish
8753	Ararat Secondary College	French
8743	Ashwood Secondary College	French
7526	Auburn High School	Chinese (Mandarin) and French
8777	Bacchus Marsh College	Chinese (Mandarin)
5315	Baden Powell P-9 College	Italian
8814	Baimbridge College	Italian
8466	Bairnsdale Secondary College	German and Japanese
7540	Ballarat High School	German and Japanese
8872	Balmoral K-12 Community College	French
7550	Balwyn High School	Chinese (Mandarin), French and Greek
8800	Bayside P-12 College	Italian and Japanese
7560	Bayswater Secondary College	German
7565	Beaufort Secondary College	Japanese
7575	Beechworth Secondary College	French and Indonesian
8250	Bellarine Secondary College	French and Indonesian
7585	Belmont High School	Indonesian and Italian
8915	Benalla P-12 College	Indonesian
7595	Bendigo Senior Secondary College	Auslan, Chinese (Mandarin), French, German and Indonesian
7837	Bendigo South East 7-10 Secondary College	Chinese (Mandarin), German and Indonesian
7255	Bentleigh Secondary College	Indonesian and Japanese
7603	Berwick Secondary College	Indonesian
8832	Birchip P-12 School	Japanese
7610	Blackburn High School	French and German
8882	Boort District P-12 School	French and Indonesian
7635	Box Hill High School	Chinese (Mandarin) and German
7395	Brauer Secondary College	Japanese
7645	Braybrook College	Vietnamese
7647	Brentwood Secondary College	German and Japanese
776	Bright P-12 College	Aboriginal Languages, German and Japanese

<b>School no.</b>	<b>School name</b>	<b>Language(s)</b>
7650	Brighton Secondary College	Chinese (Mandarin), French and Japanese
7655	Broadford Secondary College	Japanese
8908	Brookside P-9 College	French
8807	Brunswick Secondary College	Chinese (Mandarin) and Italian
7670	Buckley Park College	German and Japanese
7874	Bundoora Secondary College	German
7680	Camberwell High School	Chinese (Mandarin) and French
6259	Camperdown College	Indonesian
7690	Canterbury Girls Secondary College	French and Japanese
8423	Carrum Downs Secondary College	Japanese and Spanish
5435	Carwatha College P-12	French
7695	Casterton Secondary College	Indonesian
8824	Castlemaine Secondary College	French and Indonesian
7250	Chaffey Secondary College	Indonesian, Italian and Japanese
8890	Charles La Trobe P-12 College	Auslan and Chinese (Mandarin)
7720	Cheltenham Secondary College	Italian
7088	Cobden Technical School	Indonesian
7725	Cobram Secondary College	Japanese
8849	Coburg High School	Spanish
7735	Cohuna Secondary College	Japanese
8864	Colac Secondary College	French
6212	Collingwood College	Chinese (Mandarin)
8799	Copperfield College	Italian and Japanese
8843	Corryong College	Indonesian
8705	Craigieburn Secondary College	Indonesian and Italian
8898	Cranbourne East Secondary College	Chinese (Mandarin)
7747	Cranbourne Secondary College	German
8909	Creekside K-9 College	French
7205	Crusoe 7-10 Secondary College	Chinese (Mandarin), French, German and Indonesian
8858	Dandenong High School	French, Japanese and Latin
7115	Daylesford Secondary College	Italian
5375	Derrinallum P-12 College	Japanese
8746	Diamond Valley College	Italian
7770	Dimboola Memorial Secondary College	German
7775	Donald High School	French
7776	Doncaster Secondary College	Chinese (Mandarin), French and Italian
7122	Dromana Secondary College	Indonesian and Japanese
7785	Drouin Secondary College	French and Japanese

School no.	School name	Language(s)
7790	Eaglehawk Secondary College	French and Indonesian
7773	East Doncaster Secondary College	Chinese (Mandarin) and Italian
6217	East Loddon P-12 College	German
8855	Echuca College	Indonesian
5432	Edenhope College	German
8722	Elisabeth Murdoch College	Indonesian and Italian
7805	Eltham High School	French and Indonesian
7810	Elwood College	Chinese (Mandarin) French and Japanese
8707	Emerald Secondary College	Japanese
7813	Epping Secondary College	French, Italian, Japanese and Macedonian
8806	Essendon East Keilor District College	Chinese (Mandarin) Italian and Japanese
7820	Euroa Secondary College	Japanese
7823	Fairhills High School	German and Japanese
8742	Fitzroy High School	Italian
8836	Footscray City College	Italian and Japanese
8724	Forest Hill College	French
8870	Fountain Gate Secondary College	German and Indonesian
7850	Frankston High School	French and Japanese
7855	Geelong High School	German and Japanese
7841	Gilmore College For Girls	Italian
7857	Gisborne Secondary College	Indonesian and Japanese
7858	Gladstone Park Secondary College	Italian
8704	Glen Eira College	French, Hebrew and Japanese
8808	Glen Waverley Secondary College	Chinese (Mandarin), French and Italian
8869	Gleneagles Secondary College	Chinese (Mandarin), German and Indonesian
8893	Glenroy Secondary College	Indonesian
6223	Goroke P-12 College	Indonesian
8750	Greensborough Secondary College	Italian
7183	Grovedale College	Italian
8709	Hampton Park Secondary College	French
5434	Hawkesdale P-12 College	Chinese (Mandarin)
5552	Hazel Glen College	Chinese (Mandarin) and Italian
7900	Healesville High School	Japanese
8816	Heathmont College	German and Indonesian
7910	Heywood District Secondary College	Aboriginal Languages and Indonesian
7918	Highvale Secondary College	French and German
8710	Hoppers Crossing Secondary College	Italian
8818	Horsham College	German and Spanish

School no.	School name	Language(s)
7198	Irymple Secondary College	Indonesian and Italian
8894	John Fawkner Secondary College	Italian
8856	John Monash Science School	Japanese
8421	Kambrya College	Chinese (Mandarin), German and Japanese
8715	Keilor Downs Secondary College	Italian and Japanese
7950	Kew High School	Chinese (Mandarin), French, Japanese and Vietnamese
8867	Keysborough Secondary College	Chinese (Mandarin) and French
7955	Koo Wee Rup Secondary College	Chinese (Mandarin) and Italian
7954	Koonung Secondary College	Chinese (Mandarin), French and Japanese
7960	Korumburra Secondary College	Chinese (Mandarin)
8716	Kurnai College	Chinese (Mandarin)
8718	Kurunjang Secondary College	Italian
7965	Kyabram P-12 College	French and Indonesian
7970	Kyneton Secondary College	French and Indonesian
7986	Lalor North Secondary College	Italian
7985	Lalor Secondary College	French, Greek, Italian and Macedonian
8841	Lara Secondary College	Indonesian
6231	Lavers Hill P-12 College	Indonesian
8745	Leongatha Secondary College	Indonesian
7219	Lilydale Heights College	Indonesian and Japanese
7995	Lilydale High School	French and Indonesian
2162	Lorne - Aireys Inlet P-12 College	Indonesian
8821	Lowanna College	Chinese (Mandarin), Indonesian and Italian
8000	Lyndale Secondary College	French, Italian and Japanese
7108	Lyndhurst Secondary College	Indonesian
6242	Macleod College	German
8135	MacRobertson Girls High School	French, German, Indonesian and Japanese
8005	Maffra Secondary College	Chinese (Mandarin) and Indonesian
8848	Manor Lakes P-12 College	Indonesian
8010	Mansfield Secondary College	French and Indonesian
8015	Maribyrnong Secondary College	Italian
8845	Maryborough Education Centre	Indonesian
8022	Matthew Flinders Girls Secondary College	French and Indonesian
8835	McClelland Secondary College	Japanese
7331	McGuire College	Arabic, Italian and Persian
8125	McKinnon Secondary College	French, German
8912	Melba Secondary College	German and Japanese
8819	Melbourne Girls College	Chinese (Mandarin) and French

<b>School no.</b>	<b>School name</b>	<b>Language(s)</b>
8025	Melbourne High School	French, German, Indonesian and Japanese
8027	Melton Secondary College	German and Japanese
8030	Mentone Girls Secondary College	French and Japanese
8886	Merbein P-10 College	French, German, Italian, Japanese and Spanish
8045	Mildura Senior College	Italian
8775	Mill Park Secondary College	Italian
8050	Mirboo North Secondary College	German
8065	Monbulk College	German and Japanese
8809	Monterey Secondary College	French
8068	Montmorency Secondary College	French and Japanese
8071	Mooroolbark College	Chinese (Mandarin) and German
8073	Mooroopna Secondary College	Italian
8075	Mordialloc College	French
8804	Mornington Secondary College	Indonesian and Japanese
5376	Mortlake P-12 College	Japanese
7763	Mount Alexander 7-12 College	Italian
8100	Mount Beauty Secondary College	Indonesian and Latin
7267	Mount Clear College	Chinese (Mandarin) and Japanese
8102	Mount Eliza Secondary College	German and Indonesian
7028	Mount Erin Secondary College	Indonesian
8853	Mount Ridley P-12 College	Italian and Japanese
8105	Mount Waverley Secondary College	German and Japanese
8744	Mullauna Secondary College	German
1549	Murtoa College	German
8873	Myrtleford P-12 College	Italian
8839	Narre Warren South P-12 College	Indonesian
8140	Nathalia Secondary College	Japanese
8145	Neerim District Secondary College	Chinese (Mandarin)
8151	Newcomb Secondary College	Indonesian
8833	Nhill College	Indonesian
8813	Noble Park Secondary College	Japanese
7856	North Geelong Secondary College	German
8180	Northcote High School	Chinese (Mandarin), French, Greek and Italian
8185	Norwood Secondary College	French and Indonesian
8865	Nossal High School	French and Japanese
8210	Oberon High School	German, Indonesian and Japanese
8907	Officer Secondary College	Chinese (Mandarin)
8215	Orbost Secondary College	Chinese (Mandarin)

<b>School no.</b>	<b>School name</b>	<b>Language(s)</b>
8223	Pakenham Secondary College	French
8225	Parkdale Secondary College	French and Japanese
8227	Pascoe Vale Girls Secondary College	Arabic, French, Italian and Japanese
8725	Patterson River Secondary College	German and Indonesian
8900	Phoenix P-12 Community College	Chinese (Mandarin)
4159	Point Cook P-9 College	Indonesian
8798	Portland Secondary College	Indonesian
8245	Princes Hill Secondary College	French and Italian
1712	Pyramid Hill College	Indonesian
8256	Rainbow P-12 College	Chinese (Mandarin) and German
8260	Red Cliffs Secondary College	Chinese (Mandarin) and Indonesian
8708	Reservoir High School	Italian
8270	Ringwood Secondary College	French and Indonesian
8280	Rochester Secondary College	Indonesian
8290	Rosebud Secondary College	Indonesian and Japanese
7275	Rosehill Secondary College	Italian and Japanese
8734	Rowville Secondary College	Indonesian and French
8407	Roxburgh College	French, Italian and Turkish
8300	Rutherglen High School	French
8834	Sale College	Japanese
8739	Sandringham College	French and Indonesian
8307	Scoresby Secondary College	French
8884	Seymour College	Indonesian
8320	Shepparton High School	Japanese
6252	Sherbrooke Community School	Chinese (Mandarin)
8875	Somerville Secondary College	Indonesian
7845	South Gippsland Secondary College	French
8801	South Oakleigh Secondary College	Greek and Japanese
8911	Springside P-9 College	Indonesian
8330	St Albans Secondary College	French, Italian, Japanese and Vietnamese
8335	St Arnaud Secondary College	French
8730	St Helena Secondary College	Italian
7247	Staughton College	French
8731	Stawell Secondary College	Chinese (Mandarin) and German
8345	Strathmore Secondary College	Greek, Italian and Japanese
8350	Sunbury College	Japanese
8723	Sunbury Downs Secondary College	Italian
8790	Sunshine College	Italian and Vietnamese

<b>School no.</b>	<b>School name</b>	<b>Language(s)</b>
8903	Surf Coast Secondary College	Indonesian
8866	Suzanne Cory High School	Chinese (Mandarin) and French
8802	Swan Hill College	Indonesian
7366	Swinburne Senior Secondary College	French
8370	Tallangatta Secondary College	Indonesian
8914	Tarneit P-9 College	French
8854	Tarneit Senior College	French
8787	Taylors Lakes Secondary College	Italian and Japanese
8823	Templestowe College	Chinese (Mandarin) and Italian
6236	Terang College	French
8783	The Grange P-12 College	Hindi and Italian
8846	The Lakes South Morang P-9 School	Auslan
8383	Thomastown Secondary College	Arabic, Italian, Macedonian and Vietnamese
8797	Thornbury High School	Chinese (Mandarin), Greek, Indonesian and Italian
5479	Timbarra P-9 College	Indonesian
6260	Timboon P-12 School	Japanese
8395	Trafalgar High School	Indonesian
8803	Traralgon College	Chinese (Mandarin)
5501	Truganina P-9 College	Spanish
8405	University High School	French, German and Latin
8410	Upper Yarra Secondary College	German and Japanese
8415	Upwey High School	French and Japanese
8420	Vermont Secondary College	French and German
8891	Victoria University Secondary College	Chinese (Mandarin) and Italian
7384	Victorian College Of The Arts Secondary School	French
8812	Viewbank College	German and Japanese
8791	Wallan Secondary College	Indonesian
8422	Wanganui Park Secondary College	Italian and Japanese
8425	Wangaratta High School	German, Italian and Japanese
8428	Wantima College	Chinese (Mandarin) and Spanish
8430	Warracknabeal Secondary College	Japanese
8827	Warragul Regional College	Indonesian and Japanese
8437	Warrandyte High School	Italian
8811	Warrnambool College	French and Indonesian
6262	Wedderburn College	Indonesian
7405	Weeroona College Bendigo	Chinese (Mandarin), French and Indonesian
8462	Wellington Secondary College	Chinese (Mandarin) and French
8465	Werribee Secondary College	Chinese (Mandarin), Italian, Japanese and Spanish

<b>School no.</b>	<b>School name</b>	<b>Language(s)</b>
8470	Westall Secondary College	Chinese (Mandarin)
8820	Western Heights Secondary College	French
7893	Western Port Secondary College	Indonesian
8474	Wheeler's Hill Secondary College	French and Indonesian
7408	Whittlesea Secondary College	Indonesian
8895	William Ruthven Secondary College	Italian
8475	Williamstown High School	French, Indonesian and Japanese
8851	Wodonga Middle Years College	Indonesian and Japanese
8480	Wodonga Senior Secondary College	Indonesian and Japanese
8736	Wonthaggi Secondary College	Indonesian and Japanese
8831	Wycheproof P-12 College	Chinese (Mandarin)
7402	Wyndham Central Secondary College	Japanese and Spanish
8815	Yarra Hills Secondary College	Italian
8490	Yarram Secondary College	Chinese (Mandarin)
8883	Yarrawonga P-12 College	Indonesian
8500	Yea High School	Indonesian
5520	Yuille Park P-8 Community College	Korean



## Appendix 6: VSL Centres and Languages Provided, 2016

Centre	Location	Language(s)
Altona North	Bayside Secondary College	Albanian, Arabic, Croatian, Macedonian and Vietnamese
Ballarat	Ballarat High School	Chinese (Mandarin), French, German, Greek, Italian
Bendigo	Bendigo South East College	Chinese (Mandarin), French, German, Sinhala
Berwick	Berwick College	Chinese (Mandarin), Hindi, Spanish and Swahili
Blackburn	Blackburn High School	Hindi, Japanese, Korean, Punjabi and Vietnamese
Box Hill	Box Hill High School	Chinese (Mandarin), Dutch, German, Italian, Persian and Spanish
Brentwood	Brentwood Secondary College	Chinese (Mandarin), Japanese and Sinhala
Brunswick	Brunswick Secondary College	Albanian, Arabic, Greek, Indonesian, Italian and Turkish
Caroline Springs	Creekside College	Albanian, Arabic, Bosnian, Korean, Punjabi, Spanish and Tamil
Cobram	Cobram Secondary College	Arabic
Collingwood	Collingwood College	Portuguese, Spanish, Vietnamese
Croydon	Melba Secondary College Campus	Junior Chin (Falam), Chin (Hakha), Chinese (Mandarin), Karen and Mizo
Dandenong	Dandenong High School	Chinese (Mandarin), Dari, Filipino, Hindi, Hungarian, Macedonian, Malay, Pashto, Persian, Polish, Romanian, Serbian, Tigrinya and Turkish
Distance Education	Distance Education	Arabic, Chinese (Mandarin), Classical Greek, French, German, Greek, Indonesian, Italian, Japanese, Latin and Spanish
Doncaster	Doncaster Secondary College	Chinese (Cantonese), Chinese (Mandarin), Greek, Japanese and Spanish
Epping	Epping Secondary College	Chinese (Mandarin), Greek, Hindi, Malayalam, Persian and Sinhala
Footscray	Footscray City College	Amharic, Greek, Spanish and Vietnamese
Geelong	Matthew Flinders Girls Secondary College	Chinese (Mandarin), German, Italian, Japanese and Spanish
Gisborne	Gisborne Secondary College	French and Italian
Glen Waverley	Glen Waverley Secondary College	Bulgarian, Chinese (Mandarin), French, Greek, Hindi, Indonesian, Japanese and Sinhala

<b>Centre</b>	<b>Location</b>	<b>Language(s)</b>
Hampton Park	Hampton Park Secondary College	Arabic, Chinese (Mandarin), French, Japanese, Khmer, Malayalam, Punjabi and Sinhala
Keilor Downs	Keilor Downs College	Croatian, Greek, Macedonian, Turkish and Vietnamese
Keysborough	Haileybury College	Chinese (Mandarin), Croatian, Greek, Spanish and Vietnamese
Lalor	Lalor Secondary College	Arabic, Japanese, Tamil and Vietnamese
McKinnon	McKinnon Secondary College	Hebrew, Korean and Russian
Mildura	Mildura Senior College	Chinese (Mandarin), Hindi, Italian and Turkish
Noble Park	Carwatha College	Arabic, Bosnian, French, Greek, Italian and Sinhala
North Geelong	North Geelong Secondary College	Bosnian, Croatian, Dari, Karen, Macedonian, Persian, Polish, Russian, Turkish and Vietnamese
Parkville	University High School	Chinese (Mandarin), French, German, Japanese, Polish, Russian and Spanish
Roxburgh Park	Roxburgh College	Arabic, Malay, Punjabi, Sinhala, Spanish, Tamil and Turkish
Shepparton	Shepparton High School	Albanian, Arabic, Chinese (Mandarin), Dari, Dinka, French, Hindi, Macedonian, Persian, Punjabi and Sinhala
South Oakleigh	South Oakleigh Secondary College	Chinese (Mandarin), Greek, Russian and Turkish
Sunshine	Sunshine Secondary College	Chin (Hakha), Chin (Matu), Dinka, Hindi and Vietnamese
Taylors Lakes	Taylors Lakes Secondary College	Chinese (Mandarin), Maltese and Punjabi
Thomastown	Thomastown Secondary College	Khmer, Macedonian, Punjabi and Turkish
Traralgon	Grey St Primary School	Chinese (Mandarin)
Warrnambool	Warrnambool College	Chinese (Mandarin), French and Italian
Werribee	Suzanne Cory High School	Bosnian, Chinese (Mandarin), Hindi, Karen, Korean, Malay, Punjabi, Sinhala and Tamil
Westall	Westall Secondary College	German, Khmer, Portuguese and Vietnamese
Wodonga	Wodonga Middle Years College	French, Italian, Japanese, Punjabi and Spanish