



Victoria Government Gazette

By Authority of Victorian Government Printer

No. G 19 Thursday 7 May 2009

www.gazette.vic.gov.au

GENERAL

TABLE OF PROVISIONS

Private Advertisements		Government and Outer Budget Sector	
Corporations Act 2001 – Glo Energy Pty Ltd	1034	Agencies Notices	1039
Estates of Deceased Persons		Orders in Council	1164
David Stagg Tonkin & Co.	1034	Acts: Crown Land (Reserves); Education and Training Reform	
De Kever Spaulding	1034		
De Marco Lawyers	1034		
Donald & Ryan Lawyers	1034		
Donaldson Trumble	1034		
Dwyer Mahon & Robertson	1035		
Engel & Partners Pty	1035		
G. R. Herbert & Co.	1035		
Gullaci & Gullaci	1035		
Harris & Chambers	1035		
Karen Lee Probst	1035		
Keith R. Cameron	1035		
McCracken & McCracken	1036		
McNab McNab & Starke	1036		
Ryan, Mackey & McCelland	1036		
Sewells Larkins McCarthy	1036		
Slater & Gordon	1037		
Stidston & Williams Weblaw	1037		
Van Lierop Lawyers	1037		
Sales by the Sheriff			
Argyrios, Evanthia & Evangalina Morellas	1037		
Abe & Rachel Konefka	1038		

Advertisers Please Note

As from 7 May 2009

The last Special Gazette was No. 124 dated 6 May 2009.

The last Periodical Gazette was No. 2 dated 31 October 2008.

How To Submit Copy

- See our webpage www.gazette.vic.gov.au
 - or contact our office on 9642 5808
between 8.30 am and 5.30 pm Monday to Friday
-

Copies of recent Special Gazettes can now be viewed at the following display cabinet:

- 1 Treasury Place, Melbourne (behind the Old Treasury Building)
-

VICTORIA GOVERNMENT GAZETTE

Subscribers and Advertisers

Our contact details are as follows:

Victoria Government Gazette Office
Level 1, 520 Bourke Street
Melbourne, Victoria 3000

PO Box 1957
Melbourne, Victoria 3001

DX 106 Melbourne

Telephone: (03) 9642 5808
Fax: (03) 9600 0478
Mobile (after hours): 0419 327 321

Email: gazette@craftpress.com.au
Website: www.gazette.vic.gov.au

JENNY NOAKES
Government Gazette Officer

PRIVATE ADVERTISEMENTS

Corporations Act 2001

SECTION 491(2)

Glo Energy Pty Ltd (in liquidation)
ACN 102 995 139

Notice is hereby given that at a general meeting of members of the abovenamed company held on 27 April 2009, it was resolved that the company be wound up voluntarily and that for such purpose, Raymond Francis Barrett, certified practising accountant of Barrett Walker, Suite D, 222–224 Church Street, Richmond, Victoria 3121, be appointed liquidator.

Dated 27 April 2009

RAY BARRETT
Liquidator

Notice to claimants re ALLAN SOMERVILLE WARNER, late of 69 Main Road, Lower Plenty, Victoria, draper, deceased.

Creditors, next-of-kin and others having claims in respect of the estate of the deceased who died on 4 December 2008, are required by Eunice Elizabeth Tieman, the executor of the estate of the deceased, to send particulars of their claim to the executor, care of David Stagg Tonkin & Company, 8–10 Flintoff Street, Greensborough 3088, before 31 July 2009, after which date she will distribute the estate, having regard only to the claims of which she then has notice.

Re: OLIVE LILIAN MUSTEY, deceased.

Creditors, next-of-kin and other persons having claims against the estate of OLIVE LILIAN MUSTEY, also known as Olive Mustey, deceased, late of 1 Chivers Road, Templestowe, Victoria, retired, who died on 17 December 2008, are required by the trustees, Christopher Gobetti and Wendy Gobetti, both of 7 Mangans Road, Lilydale, Victoria, driver and administrative assistant, to send particulars of their claims to them, care of the undermentioned solicitors, by 6 July 2009, after which date they may convey or distribute the estate, having regard only to the claims of which they then have notice.

DE KEVER SPAULDING, lawyers,
173 Boronia Road, Boronia 3155.

Re: WILLIAM JOHN ELLSON, late of 14 McBryde Street, Fawkner, Victoria, retired clerk of works/plumber, deceased.

Creditors, next-of-kin and others having claims in respect of the estate of the deceased, who died on 4 December 2008, are required by the trustees, Adrian John Ellson and Michelle Ann Watts, to send particulars to the trustees, care of the undermentioned solicitors, within sixty days from the publication hereof, after which date the trustees may convey or distribute the assets, having regard only to the claims of which the trustees have notice.

DE MARCO LAWYERS,
794A Pascoe Vale Road, Glenroy 3046.

Re: SHEILA MARY NOLAN, deceased.

Creditors, next-of-kin and others having claims in respect of the estate of SHEILA MARY NOLAN, late of Broughtonlea Extra Service Nursing Home & Associated Living, 9–17 Broughton Road, Surrey Hills, in the State of Victoria, widow, deceased, who died on 11 June 2008, are required by the executor to send particulars of their claim to him, care of the undermentioned solicitors, by 17 August 2009, after which date the said executor will distribute the assets of the deceased, having regard only to the claims of which he then shall have notice.

DONALD & RYAN LAWYERS, solicitors,
304 High Street, Kew 3101.

MYRTLE VICTORIA TOMLINSON, formerly of Unit 2, 22 Russell Street, Camberwell, Victoria, but late of 1a Paget Street, Hughesdale, Victoria, widow, deceased.

Take notice that creditors, next-of-kin and others having claims in respect of the estate of the deceased, who died on 13 December 2007, are required by the executors and trustees, Michael Lindsay Craig and Charles Lindsay Craig, both care of Donaldson Trumble Lawyers, Level 3, 84 William Street, Melbourne, to send particulars to them by 7 July 2009, after which date the executors and trustees may convey or distribute the assets, having regard only to the claims of which they then have notice.

DONALDSON TRUMBLE, lawyers,
Level 3, 84 William Street, Melbourne 3000.

Re: Estate of DAVID HENRY BIBBY, deceased.

Creditors, next-of-kin or others having claims in respect of the estate of DAVID HENRY BIBBY, formerly of Berriwillock, but late of Applewood Village, 6 Sandpiper Drive, Tram Road, Doncaster, in the State of Victoria, retired farmer, deceased, who died on 13 November 2008, are to send particulars of their claim to the executor, care of the undermentioned legal practitioners, by 21 July 2009, after which the executor will distribute the assets, having regard only to the claims of which he then has notice.

DWYER MAHON & ROBERTSON,
legal practitioners,
Beveridge Dome, 194–208 Beveridge Street,
Swan Hill 3585.

Creditors, next-of-kin and others who have claims in respect of the estate of FRIEDA PAULINE ZEUNERT, late of 139 Atherton Road, Oakleigh, in the State of Victoria, deceased, who died on 31 August 2008, are to send particulars of their claims to the administrators, care of Engel & Partners Pty of 109 Main Street, Bairnsdale, by 7 July 2009, after which date it will distribute the assets, having regard only to the claims of which it then has notice.

ENGEL & PARTNERS PTY, legal practitioners,
109 Main Street, Bairnsdale 3875.

Re: FRANZ ALOIS FERSTERER, late of 7 Glenhuntly Road, Elwood, Victoria, company director, deceased.

Creditors, next-of-kin and others having claims in respect of the estate of the deceased, who died on 21 January 2009, are required by the trustees, Christine Nicole Fersterer and Donald Ewen Cameron, to send particulars to the trustees, care of the undermentioned legal practitioners, by 8 July 2009, after which date the trustees may convey or distribute the assets, having regard only to the claims of which the trustees have notice.

G. R. HERBERT & CO., solicitors,
Level 1, 1 Bluff Road, Black Rock 3193.

SANTA RIZZO, late of St Francis of Assisi Hostel, 230 Rosanna Road, Rosanna 3084, in the State of Victoria, pensioner, deceased.

Creditors, next-of-kin and others having claims in respect of the estate of the abovenamed deceased, who died on 2 December 2008, are required by Maria Failla, the administratrix of the said estate, to send particulars by 13 July 2009, to her solicitors, Gullaci & Gullaci, of 158 Bell Street, Coburg, after which date the administratrix may convey or distribute the assets, having regard only to the claims of which she then has notice.

GULLACI & GULLACI, solicitors,
158 Bell Street, Coburg, Victoria 3058.

DAVID MILLER-RANDLE, late of 136 Weatherall Road, Cheltenham, quality control manager, deceased.

Creditors, next-of-kin and others having claims in respect of the estate of the deceased, who died on 1 April 2009, are required by the trustee, care of Harris & Chambers Lawyers of 4/250 Charman Road, Cheltenham 3192, to send particulars to them by 8 July 2009, after which date the trustee may convey or distribute the assets, having regard only to the claims of which the trustee then has notice.

HARRIS & CHAMBERS LAWYERS,
4/250 Charman Road, Cheltenham 3192.

HELEN PATRICIA McKENNY, late of 18 Navarre Road, St Arnaud, Victoria, retired.

Creditors, next-of-kin and others having claims in respect of the estate of the deceased, who died on 15 December 2008, are required by the personal representatives, Daryl John McKenny and Helen Lorraine Rogers, to send particulars to them, care of the solicitor named below, by 7 July 2009, after which date the personal representatives may distribute the assets, having regard only to the claims of which they then have notice.

KAREN LEE PROBST, solicitor,
116 Napier Street, St Arnaud 3478.

Re: LOIS MYRNA RICHARDS, deceased, late of 946–952 Ferntree Gully Road, Wheelers Hill, in the State of Victoria, gentlewoman.

Creditors, next-of-kin and others having claims in respect of the estate of the deceased, who died on 15 October 2008, are required to

send particulars of their claims to the executrix, Jennifer Anne Goldsbrough, care of 31 Small Street, Hampton, Victoria 3188, by 10 July 2009, after which date the executrix may convey or distribute the assets, having regard only to the claims of which she may then have notice.

KEITH R. CAMERON, solicitor,
31 Small Street, Hampton, Victoria 3188.

Re: PHYLLIS ISABELLA WALL, deceased, late of Sandfield Aged Care, 161a Centre Dandenong Road, Cheltenham, in the State of Victoria, gentlewoman.

Creditors, next-of-kin and others having claims in respect of the estate of the deceased, who died on 22 January 2008, are required to send particulars of their claims to the executrix, Carolyn Faye Wavish, care of 31 Small Street, Hampton, Victoria 3188, by 10 July 2009, after which date the executrix may convey or distribute the assets, having regard only to the claims of which she may then have notice.

KEITH R. CAMERON, solicitor,
31 Small Street, Hampton, Victoria 3188.

Re: POSTUNIA AGNES DUNN, late of 31 Boyd Street, Blackburn South, Victoria, widow.

Creditors, next-of-kin and others having claims in respect of the estate of the deceased, who died on 14 December 2008, are required by the trustee and personal representative, Ian Michael Carter of 9/501 La Trobe Street, Melbourne, Victoria 3000, to send particulars to him by 8 July 2009, after which date the trustee and personal representative may convey or distribute the assets, having regard only to the claims of which he then has notice.

McCRACKEN & McCRACKEN, solicitors,
501 La Trobe Street, Melbourne 3000.

OLIVIA ZOE BURTON, late of Unit 1, 268 Gallaghers Road, Glen Waverley, in the State of Victoria, home duties, deceased.

Creditors, next-of-kin and others having claims in respect of the estate of the abovenamed deceased, who died at Caulfield on 5 March 2008, are required by Laurel Anne Sloan and Arthur John Pearce, the executors and trustees of the estate of the said named deceased, to send

particulars of their claims to them, care of McNab McNab & Starke, Level 10, 552 Lonsdale Street, Melbourne 3000, by 30 July 2009, after which date they may convey or distribute the assets of the estate, having regard only to the claims of which then have notice.

McNAB McNAB & STARKE,
Level 10, 552 Lonsdale Street, Melbourne 3000,
Ph: 9670 9691, Fax: 9670 2219,
Email: Shirley@mcnabstarke.com.au

Re: NORMAN PETER BELLMAN, late of 3 Regan Drive, Romsey, Victoria, truck driver, deceased.

Creditors, next-of-kin and all other persons having claims against the estate of the said deceased, are required by Amanda Gae Bellman, Lisa Maree Bellman and Richard Peter Bellman, administrators of the estate of the said deceased, to send particulars of such claims to them, care of the undermentioned solicitors, by the date being two calendar months from the date of this advertisement, after which date they will distribute the estate, having regard only to the claims of which they then have notice.

RYAN, MACKEY & McCLELLAND, solicitors,
65 Main Street, Greensborough 3088.

Re: PHYLLIS ELLA KNIGHTS, late of Greenhill on Civic, corner McDonald and Civic Drive, Epping, Victoria, home duties, deceased.

Creditors, next-of-kin and all other persons having claims against the estate of the said deceased, are required by Alan Robert Tacey and Marian Therese Tacey, the executors of the estate of the said deceased, to send particulars of such claims to them, care of the undermentioned solicitors, by the date being two calendar months from the date of this advertisement, after which date they will distribute the estate, having regard only to the claims of which they then have notice.

RYAN, MACKEY & McCLELLAND, solicitors,
65 Main Street, Greensborough 3088.

Re: GEORGETTE MARIE JEANNE REITZ, late of Laura Pengilly Hostel, Ramsden Avenue, Apollo Bay, Victoria 3233, home duties, deceased.

Creditors, next-of-kin and others having claims in respect of the estate of the deceased, who died on 27 January 2009, are required by the deceased's personal representatives, Michael George Ferey, Hendrika Cornelia Oude-Meilink, in the Will called Ria Oude Merlink, and Gladys Jean Riches, in the Will called Gladys Riches, to send particulars to the personal representatives, care of the undermentioned solicitors, by 16 July 2009, after which date the personal representatives may convey or distribute the assets, having regard only to the claims of which they then have notice.

SEWELLS LARKINS McCARTHY, lawyers,
119 Murray Street, Colac 3250.

Creditors, next-of-kin and others having claims in respect of the estate of PHYLLIS HAMMON, deceased, late of 2-58 Newmarket Street, Flemington, housewife, who died on 22 July 2007, are requested to send particulars of their claims to the executors, Raymond Frederick Hammon and Sandra Joy Hally, care of the undersigned solicitors, by 17 July 2009, after which date they will convey or distribute the assets, having regard only to the claims of which they then have notice.

SLATER & GORDON, solicitors,
100 Paisley Street, Footscray 3011.

BEVERLEY JOAN BATE, late of 1 Queen Street, Cobram, Victoria, deceased.

Creditors, next-of-kin and others having claims in respect of the estate of the deceased, who died on 30 December 2008, are required by the administrator, Stephen Peter Bate of 3 Culcairn Court, Mount Martha, Victoria, to send particulars to him, care of Stidston & Williams Weblaw, by 11 July 2009, after which date the administrator may convey or distribute the assets, having regard only to the claims of which he then has notice.

STIDSTON & WILLIAMS WEBLAW, lawyers,
Suite 1, 10 Blamey Place, Mornington 3931.

Re: HENDRIKUS JOHANNES JOZEF KOSTERMAN, late of 75 Old Baker Road, Wandin East, Victoria, wholesaler, deceased.

Creditors, next-of-kin and others having claims in respect of the estate of the deceased, who died on 4 November 2008, are required by the administrator, Frans Antonius Jozef Kosterman, electrician, to send particulars to him, care of the undermentioned solicitors, by 29 July 2009, after which date he may convey or distribute the assets, having regard only to the claims of which the administrator has notice.

VAN LIEROP LAWYERS, solicitors,
225 Maroondah Highway, Ringwood 3134.

In the Supreme Court of the State of Victoria
SALE BY THE SHERIFF

On Wednesday 3 June 2009 at 2.30 pm in the afternoon at the Sheriff's Office, 444 Swanston Street, Carlton (unless process be stayed or satisfied).

All the estate and interest (if any) of Argyrios Morellas of 147 Balaclava Road, Caulfield North, joint proprietor of an estate in fee simple in one of a total of two equal undivided shares with Evanthia Morellas registered as tenants in common with sole proprietor Evangelina Morellas as to one of a total of two equal undivided shares and being the land described on Certificate of Title Volume 10598 Folio 875, upon which is erected a dwelling known as 3/71 Marshall Avenue, Clayton.

Registered Mortgage No. AE970546J affects the said estate and interest.

Payment Terms – Cash/Eftpos (Debit Cards only/no Credit Cards)/bank cheque or solicitors trust account cheque. Hammer price must be paid in full at the fall of the hammer.

There are no exceptions to these arrangements.

SW080089355

M. JACKSON
Sheriff's Office
Phone (03) 9947 1540

In the Supreme Court of the State of Victoria

SALE BY THE SHERIFF

On Wednesday 20 May 2009 at 2.30 pm in the afternoon at the Sheriff's Office, 444 Swanston Street, Carlton (unless process be stayed or satisfied).

All the estate and interest (if any) of Abe Konefka of Unit 4, 755 Warrigal Road, Bentleigh East, joint proprietor with Rachel Konefka of an estate in fee simple as being the land described on Certificate of Title Volume 10555 Folio 080, upon which is erected a house shown as Unit 4, 755 Warrigal Road, Bentleigh East.

Registered Covenant No. 2087604 affects the said estate and interest.

Payment Terms – Cash/Eftpos (Debit Cards only/no Credit Cards)/bank cheque or solicitors trust account cheque. Hammer price must be paid in full at the fall of the hammer.

There are no exceptions to these arrangements.

SW080018878

M. JACKSON
Sheriff's Office
Phone (03) 9947 1540

**GOVERNMENT AND OUTER BUDGET
SECTOR AGENCIES NOTICES**

HUME CITY COUNCIL

Road Discontinuance

At its meeting on 27 April 2009 and acting under clause 3 of schedule 10 to the **Local Government Act 1989**, Hume City Council resolved to discontinue the road shown outlined as Lots 1 and 2 on the plan below.

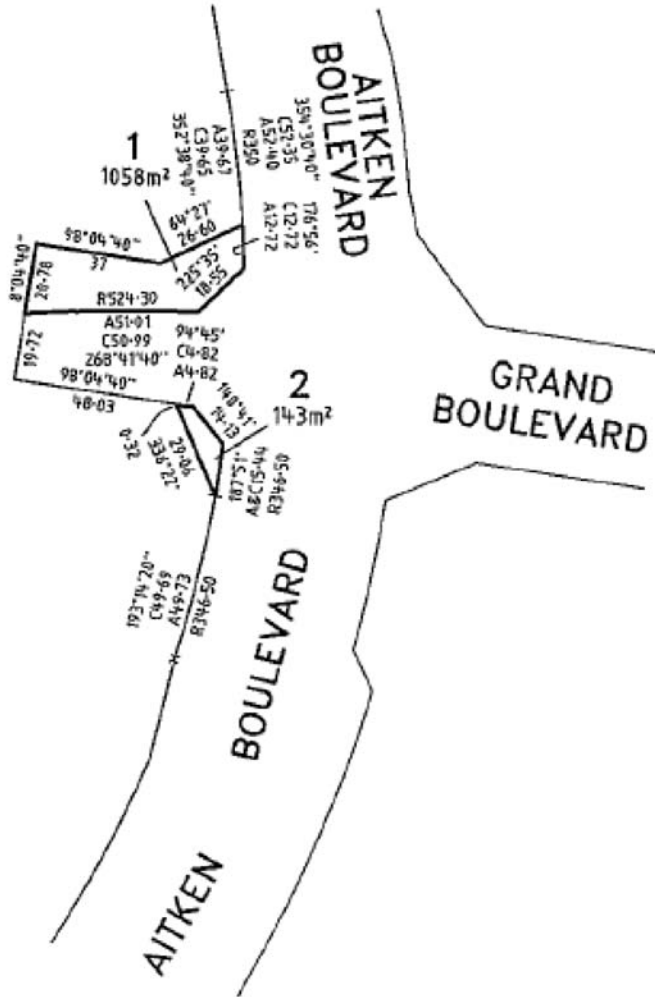

DOMENIC ISOLA
Chief Executive Officer
Hume City Council

HUME CITY COUNCIL

Road Discontinuance

At its meeting on 27 April 2009 and acting under clause 3 of schedule 10 to the **Local Government Act 1989**, Hume City Council resolved to discontinue the road shown outlined on the plan below.

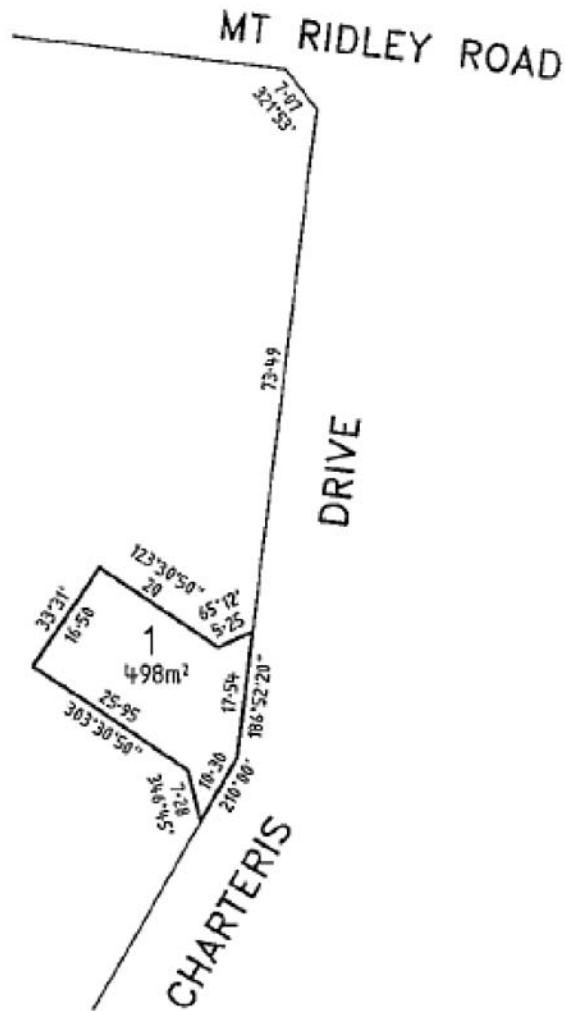

DOMENIC ISOLA
Chief Executive Officer
Hume City Council

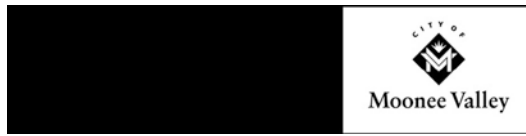

PUBLIC NOTICE

Road Discontinuance

Pursuant to section 206 and schedule 10, clause 3 of the **Local Government Act 1989**, the Moonee Valley City Council, at its meeting on 21 April 2009 formed the opinion that the road abutting 403 Buckley Street and 34 Batman Street, Aberfeldie, and shown by hatching on the plan below, is not reasonably required as a road for public use and resolved to discontinue the road and sell the land to the abutting owners.

The section of road shown hatched is to be discontinued subject to the right, power or interest held by City West Water in the road in connection with any sewers, drains or pipes under the control of that authority in or near the road.

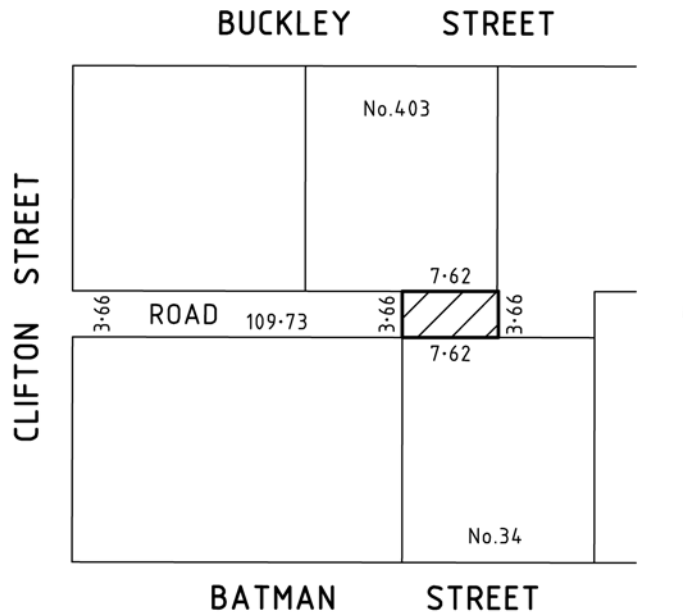

RASIAH DEV
Chief Executive



Naming of Roads

Council, at its meeting on 6 April 2009, resolved to name various roads and right of ways as detailed in the Schedule below:

Road	Name
Road off Wells Street, Frankston, between Nos. 9 and 11 Wells Street	Park Lane East
Road at rear of 454–472 Nepean Highway, Frankston	Susono Way

GEORGE MODRICH
Chief Executive Officer



Undertaking a Review of the Road Management Plan

In accordance with the **Road Management Act 2004** and Road Management (General) Regulations 2005, notice is hereby given that Council proposes to undertake a review of its Road Management Plan as adopted in 2004.

The purpose of the review is to assess the level of service currently being provided in terms of standards of construction, inspection, maintenance and repair. The review will cover all public roads and road reserves for which Bass Coast Shire Council is the responsible road authority. This involves the assets of roads, streets (including cycle lanes), bridges, major culverts, kerb and channel, footpaths and shared pedestrian/cycle paths that lie within the road reserve.

A copy of the 2004 Road Management Plan is available for inspection at the Bass Coast Shire Office in Wonthaggi, Cowes, Inverloch and Grantville.

Written submissions on this matter will be received until Friday 5 June 2009.

Submissions will be considered under section 223 of the **Local Government Act 1989** by a sub-committee of Council appointed at the 22 April 2009 Ordinary Meeting. Submissions should indicate whether the submitter wishes to also present their submission to the sub-committee of Council in person.

Submissions should be addressed to: Mr Allan Bawden, Chief Executive Officer, Bass Coast Shire Council, PO Box 118, Wonthaggi, Victoria 3996.

Please note that submissions may be made available to the public.



Road Management Act 2004

Review of Road Management Plan

In accordance with section 54(5) of the **Road Management Act 2004**, the Baw Baw Shire Council gives notice that it intends to conduct a review of its road management plan.

The purpose of the review, consistent with the role, functions and responsibilities of the Council as a road authority under the Act, is to ensure that the standards in relation to, and the priorities to be given to, the inspection, maintenance and repair of the roads and classes of road to which the Council's road management plan applies are safe, efficient and appropriate for use by the community served by the Council.

The review will apply to all of the roads and classes of roads to which the road management plan applies. A copy of the Council's current road management plan may be viewed online at www.bawbawshire.vic.gov.au, or viewed at one of our Customer Service Centres during business hours.

Any person who is aggrieved by the proposed road management plan may make a submission addressed to the Chief Executive Officer, Baw Baw Shire Council, PO Box 304, Warragul, Victoria 3820, by 3 June 2009.

DAVID POWELL
Chief Executive Officer



Road Management Act 2004

Proposed Amendments of Road Management Plan

In accordance with section 54(5) and section 54(6) of the **Road Management Act 2004**, Central Goldfields Shire Council gives notice that it has completed a review of its Road Management Plan and as a result of the findings of the review it intends to amend its Road Management Plan.

The purpose and general intention of the proposed amendments is to:

- simplify text in areas to improve clarity;
- apply updates and amendments in line with changes to Acts and Regulations;
- include new sections, rail crossing coordination, public transport facilities and road safety strategy;
- update the Road Hierarchy Map; and
- addition of a new road hierarchy, Limited Access Track, to reflect the actual design and maintenance level of service standards associated with fire access roads that are currently classified as Not Maintained.

The proposed amendments will apply to all of the roads and classes of roads to which the Road Management Plan applies.

A copy of Council's amended Road Management Plan and relevant documents may be inspected during office hours at the Council's Offices located 12-22 Nolan Street, Maryborough, or alternatively the documents can be located on the council's website, <http://www.centralgoldfields.com.au> under Roads and Streets.

Written submissions marked 'Proposed Amendments of Road Management Plan' must be: accompanied by the submission pro forma, be received by close of business Friday 29 May 2009 and are to be addressed to the Chief Executive Officer, Central Goldfields Shire, PO Box 194, Maryborough 3465.

Any enquiries about the proposed amendments can be directed to the Asset Coordinator on 5461 0610.

Dated 30 April 2009

MARK JOHNSTON
Chief Executive Officer

Land Acquisition and Compensation Act 1986

FORM 7

S. 21
Reg. 16

Notice of Acquisition

Compulsory Acquisition of Interest in Land

Wyndham City Council declares that by this notice it acquires the following interest in the land described as portion CA 4/5, Section 28, Parish of Deutgam, contained in Certificate of Title Volume 1235, Folio 918 and identified as Reserve on PS346994T.

Interest Acquired: That of Mobil Oil Australia Ltd and all other interests.

Published with the authority of Wyndham City Council.

Dated 4 May 2009

For and on behalf of
Wyndham City Council
PETER MARSHALL
Chief Executive Officer



Planning and Environment Act 1987

BRIMBANK PLANNING SCHEME

Notice of Preparation of Amendment

Amendment C108

Authorisation A01258

Brimbank City Council has prepared Amendment C108 to the Brimbank Planning Scheme.

In accordance with section 8A(3) of the **Planning and Environment Act 1987**, the Minister for Planning authorised Brimbank City Council as planning authority to prepare the Amendment. The Minister also authorised Brimbank City Council to approve the Amendment under section 35B of the Act.

The land affected by the Amendment includes various parcels of land throughout the municipality.

The Amendment proposes to amend a number of mapping inaccuracies within the Brimbank Planning Scheme, to correctly identify site zonings and overlay provisions (a full list of anomalies is available from the Town Planning office, Brimbank City Council).

You may inspect the Amendment, any documents that support the Amendment and the explanatory report about the Amendment, at no charge, at the following locations: during office hours, at the office of the planning authority, Brimbank City Council, Keilor Office Customer Service Centre, Old Calder Highway, Keilor 3036; Sunshine Harvester Customer Service Centre (part of Sunshine Library Complex), 301 Hampshire Road, Sunshine 3020; and at the Department of Planning and Community Development website www.dpcd.vic.gov.au/planning/publicinspection

Any person who may be affected by the Amendment may make a submission to the planning authority.

The closing date for submissions is 12 June 2009. A submission must be sent to: Attention: Catherine Hunichen, Strategic Planning, Brimbank City Council, PO Box 70, Sunshine, Victoria 3020.

Please note that if you do lodge a submission, it will be available to the applicant and other interested persons. This is a requirement under the **Planning and Environment Act 1987** that Council must comply with. Confidential submissions cannot be accepted.

NICHOLAS FOA
Chief Executive Officer

Planning and Environment Act 1987

LATROBE PLANNING SCHEME

Notice of Preparation of Amendment

Amendment C52

Authorisation A01284

The Latrobe City Council has prepared Amendment C52 to the Latrobe Planning Scheme.

In accordance with section 8A(3) of the **Planning and Environment Act 1987**, the Minister for Planning authorised the Latrobe City Council as planning authority to prepare the Amendment. The Minister also authorised the Latrobe Council to approve the Amendment under section 35B of the Act.

The land affected by the Amendment is:

- Lot 2 on Plan of Subdivision PS412581E (Vol.10394, Folio 422); and
- part of Lot 1 on Title Plan TP173536 (Vol. 09354, Folio 596).

The Amendment proposes to rezone the land from Farming Zone (FZ) to Industrial 1 Zone (IN1Z). The Amendment also proposed to apply the Design and Development Overlay Schedule 3 (DDO3) and Development Plan Overlay Schedule 2 (DPO2) to this land.

You may inspect the Amendment, any documents that support the Amendment and the explanatory report about the Amendment, free of charge, at the following locations: during office hours, at the offices of the planning authority, Latrobe City Council, Corporate Headquarters,

141 Commercial Road, Morwell, Victoria 3840; Moe Service Centre, 44 Albert Street, Moe, Victoria 3825; Traralgon Service Centre, 34–38 Kay Street, Traralgon, Victoria 3844; and at the Department of Planning and Community Development website www.dpcd.vic.gov.au/planning/publicinspection

Any person who may be affected by the Amendment may make a submission to the planning authority.

The closing date for submissions is 15 June 2009. A submission must be sent to Lorrae Dukes, Strategic Land Use Planning Officer, PO Box 264, Morwell, Victoria 3840.

PAUL BUCKLEY
Chief Executive Officer

Planning and Environment Act 1987

MORELAND PLANNING SCHEME

Notice of Preparation of Amendment

Amendment C78

Authorisation A01307

Moreland City Council has prepared Amendment C78 to the Moreland Planning Scheme.

In accordance with section 9(2) of the **Planning and Environment Act 1987**, the Minister for Planning authorised Moreland City Council as planning authority to prepare the Amendment.

The Amendment affects approximately 970 properties throughout the municipality, comprising 127 individually significant heritage places, 30 heritage precincts and 11 heritage street trees and parks.

The Amendment proposes to include places recommended in the Moreland Local Heritage Places Review 2004 in the Heritage Overlay.

Where you may inspect this Amendment

The Amendment is available for public inspection, free of charge, during office hours at the following places: Moreland Civic Centre, Moreland City Council, 90 Bell Street, Coburg; Brunswick Citizens Service Centre, Moreland City Council, 233 Sydney Road, Brunswick; and Glenroy Citizens Service Centre, Moreland City Council, 796N Pascoe Vale Road, Glenroy.

In addition, Amendment documentation and information can be viewed online at: Moreland City Council website: www.moreland.vic.gov.au; and Department of Planning and Community Development website: www.dpcd.vic.gov.au/planning/publicinspection

Further Information

Any person who may be affected by the Amendment may make a submission to the planning authority.

Submissions about the Amendment can be sent to: Moreland City Council, Strategic Planning Unit, Submission to Amendment C78, Locked Bag 10, Moreland, Victoria 3058. Submissions must be received by Monday 8 June 2009.

For further information, please contact Christian Wilmsen, Senior Strategic Planner on (03) 9240 1287.

ROGER COLLINS
Director City Development

Creditors, next-of-kin and others having claims against the estate of any of the undermentioned deceased persons are required to send particulars of their claims to State Trustees Limited, ABN 68 064 593 148, 168 Exhibition Street, Melbourne, Victoria 3000, the personal representative, on or before 9 July 2009, after which date State Trustees Limited may convey or distribute the assets, having regard only to the claims of which State Trustees Limited then has notice.

BARLOW, Eva Rose, late of Sandringham Gardens Aged Care, 37 Bay Road, Sandringham, Victoria 3191, pensioner, who died on 21 October 2008.

CYGAN, Genowefa, late of Colton Close, 1–19 York Street, Glenroy, Victoria 3046, who died on 22 October 2006.

HOUSE, Richard Grant, late of Grace Villa Aged Care, 25–33 Grimshaw Street, Greensborough, Victoria 3088, retired, who died on 4 December 2008.

JONAS, Eva, late of The Acacias, 52 Sydney Road, Beechworth, Victoria 3747, pensioner, who died on 19 January 2009.

MACKAY, Irene Joan, late of 71 Rutland Avenue, Mount Eliza, Victoria 3930, retired, who died on 15 January 2009.

MALCOLM, Rosina Mable, late of Ferndale Gardens, 229–239 Bayswater Road, Bayswater North, Victoria 3153, pensioner, who died on 11 October 2008.

Dated 30 April 2009

ROD SKILBECK
Manager
Executor and Trustee Services

Creditors, next-of-kin and others having claims against the estate of any of the undermentioned deceased persons are required to send particulars of their claims to State Trustees Limited, ABN 68 064 593 148, 168 Exhibition Street, Melbourne, Victoria 3000, the personal representative, on or before 13 July 2009, after which date State Trustees Limited may convey or distribute the assets, having regard only to the claims of which State Trustees Limited then has notice.

ANDREWS, Herbert George, late of 4 Towner Drive, Knoxfield, Victoria 3180, pensioner, who died on 30 January 2009.

BRADY, Alfred John, late of 64 Shorts Road, Merlynston, Victoria 3058, retired, who died on 15 May 2000.

BRADY, Blanche Letitia, late of Marina Residential Aged Care, 385 Blackshaws Road, Altona North, Victoria 3025, retired, who died on 22 December 2008.

DIXON, Allen Lloyd, late of 45 Chapman Boulevard, Glen Waverley, Victoria 3150, retired, who died on 5 January 2009.

FLYNN, Matthew, late of 4 Yewers Street, Sunshine, pensioner, who died on 30 January 2009.

FOOTE, Rupert John, late of 14 Hakea Avenue, Rosebud West, Victoria 3940, retired, who died on 16 December 2008.

HELEM, William Sutherland, late of 34 Shanley Street, Pascoe Vale, Victoria 3044, retired, who died on 16 December 2008.

LANE, Dennis Alfred, also known as Maxwell Denis Luxford, late of 43 Coppin Street, Richmond, Victoria 3121, who died on 11 November 2008.

SENARATNE, Duncan Stanislaus, late of 3/60 Bainfield Street, Sandringham, Victoria 3191, pensioner, who died on 22 December 2008.

SPATHIS, Maria, late of Galini Hostel, 94 Springs Road, Clayton, Victoria 3168, pensioner, who died on 16 October 2006.

Dated 4 May 2009

ROD SKILBECK
Manager
Executor and Trustee Services

EXEMPTION

Application No. A80/2009

The Victorian Civil and Administrative Tribunal has considered an application, pursuant to section 83 of the **Equal Opportunity Act 1995**, by The Salvation Army Crossroads, Mary Anderson Family Violence Service (MAFVS). The application for exemption is to enable the applicant to advertise and employ female only employees for the service (the exempt conduct).

Upon reading the material submitted in support of the application the Tribunal is satisfied that it is appropriate to grant an exemption from sections 13, 14, 100 and 195 of the Act to enable the applicant to engage in the exempt conduct.

In granting this exemption, the Tribunal noted:

- The Salvation Army Crossroads – Mary Anderson Family Violence Service (MAFVS) is a service provided to women who are experiencing family violence.
- The service provides intensive/specialised family violence support to women and to women with children.
- Given the gendered nature of family violence MAFVS only works with women. It is appropriate that women only be employed in this role in the service.

The Tribunal hereby grants an exemption to the applicant from the operation of sections 13, 14, 100 and 195 of the **Equal Opportunity Act 1995** to enable the applicant to engage in the exempt conduct.

This exemption is to remain in force from the day on which notice of the exemption is published in the Government Gazette until 1 April 2012.

Dated 27 April 2009

HER HONOUR JUDGE HARBISON
Vice President

EXEMPTION

Application No. A78/2009

The Victorian Civil and Administrative Tribunal has considered an application, pursuant to section 83 of the **Equal Opportunity Act 1995**, by Darebin Community Health. The application for exemption is to enable the applicant to advertise and employ a female indigenous liaison officer to work at Darebin Community Health Service (the exempt conduct).

Upon reading the material submitted in support of the application the Tribunal is satisfied that it is appropriate to grant an exemption from sections 13, 14, 100 and 195 of the Act to enable the applicant to engage in the exempt conduct.

In granting this exemption, the Tribunal noted:

- A previous exemption for this has been granted A191–2005.
- Darebin Community Health is an independent community health service providing a wide range of health, medical, social support and health promotion services to the community of Darebin.
- In the 2001 census, over 1087 Aboriginal and Torres Strait Islanders (ATSI) were recorded as residing in Darebin, representing 8% of the total ATSI community living in Melbourne.
- Members of the ATSI community have the poorest health and lowest life expectancy of any group in Australia.
- Darebin Community Health has run an affirmative action program targeting the ATSI population since 1996 to improve access to its services.
- The Koori Liaison Worker is responsible for assisting ATSI clients to access services at Darebin Community Health, including medical, dental, allied health, counselling and hospital admission risk programs.
- The position description for this position includes:–
 - Assist ATSI clients to access DCH services;
 - Assist and train staff to ensure that services are culturally appropriate for ATSI clients;
 - Identify the service needs of the local ATSI people;
 - Advocate on behalf of local ATSI people for additional services;
 - Lead the development of culturally appropriate health promotion strategies for the local ATSI community;
 - Work with management and staff to ensure that appropriate systems and procedures exist to support access to culturally appropriate services for ATSI clients;
 - Support local agencies in planning and implementing initiatives to improve ATSI health and well-being.
- To achieve these duties and responsibilities, the Aboriginal Liaison Officer needs to have strong credibility with local ATSI community allowing access to various groups and networks. This is most achievable for a person with an indigenous background as they are recognised as part of the ATSI community and therefore safe to deal with.
- In traditional Australian Aboriginal culture there is a strict separation of the spiritual, social, and economic roles of men and women. Rather than making one gender feel superior to the other, however, this division enables both genders to respect the power, wisdom and essentiality of the other because only when the two genders work in harmony does their culture function as it should. Nutrition, nurturing of health and care of the sick is ‘Women’s business’.
- Darebin Community Health currently employs a male Aboriginal Community Development Officer who works with male clients who have had contact with the justice system and are trying to assimilate back into local society. His work could be complemented by that of a female Aboriginal Liaison Officer who can independently support their children and families to access the appropriate health services.

The Tribunal hereby grants an exemption to the applicant from the operation of sections 13, 14, 100 and 195 of the **Equal Opportunity Act 1995** to enable the applicant to engage in the exempt conduct.

This exemption is to remain in force from the day on which notice of the exemption is published in the Government Gazette until 1 April 2012.

Dated 23 April 2009

HER HONOUR JUDGE HARBISON
Vice President

Department of Education

**SALE OF FREEHOLD LAND
BY PUBLIC AUCTION**

on Friday 29 May 2009 at 1.00 pm – on site

Reference: FAC/99/02849.

Address of Property: 685 Boggy Creek Road,
Melwood.

Freehold Description: Certificate of Title Vol
6203 Fol 488.

Terms of Sale: Deposit 10%, Balance 60 days.

Area: 8,093 m².

Officer Co-ordinating Sale: Rinal Wadan,
Program Team 3, Department of Education
and Early Childhood Development, Level 2,
2 Treasury Place, East Melbourne, Victoria
3002.

Selling Agent: Gary Dawson, LJ Hooker Real
Estate, 195 Main Street, Bairnsdale, Victoria
3875.

BRONWYN PIKE MP
Minister for Education

Accident Towing Services Act 2007

ROADS CORPORATION

Tow Truck Application

Notice is hereby given that the following application will be considered by the Licensing Authority after 9 June 2009.

Notice of any objection to the granting of an application should be forwarded to reach the Director, Vehicle Management and Safety, Locked Bag 9000, Kew, Victoria 3101, not later than 4 June 2009.

It will not be necessary for interested parties to appear on the date specified, unless advised in writing.

Jombria Pty Ltd. Application for variation of conditions of tow truck licence number TOW331 which authorises the licensed vehicle to be managed, controlled and operated from a depot situated at 6 Brown Street, Portarlington 3223, to change the depot address to 4 Rajah Court, Portarlington 3223.

Note: This Licence is under consideration for transfer to Rymac Automotive Pty Ltd.

Dated 7 May 2009

DON HOGBEN

Director

Vehicle Management and Safety
Road Safety and Network Access
Roads Corporation

Cemeteries and Crematoria Act 2003

SECTION 41(1)

**Notice of Approval of
Cemetery Trust Fees and Charges**

I, Pauline Ireland, as Delegate of the Secretary to the Department of Human Services for the purposes of section 40(2) of the **Cemeteries and Crematoria Act 2003**, give notice that I have approved the scales of fees and charges fixed by the following cemetery trusts. The approved scales of fees and charges will take effect from the date of publication of this notice in the Government Gazette and will be published on the internet.

The Arthur's Creek Cemetery Trust

The Clunes Cemetery Trust

The Derrinallum Cemetery Trust

The Hamilton Cemetery Trust

The Lismore Cemetery Trust

The Sale Cemetery Trust

The Yan Yean Cemetery Trust

PAULINE IRELAND

Assistant Director
Food Safety and Regulatory Activities

MEDICAL PRACTITIONERS BOARD
OF VICTORIA

Notice

Re: Dr Soo Hua Naik

The Victorian Civil and Administrative Tribunal conducted a hearing on 3, 4, and 5 March 2009 into the professional conduct of Dr Soo Hua Naik, a registered medical practitioner.

On 29 April 2009 the Tribunal found that Dr Naik engaged in:

- unprofessional conduct within the meaning of paragraphs (a), (b) and (c) of section 3 of the **Medical Practice Act 1994** (Vic.), constituting unprofessional conduct of a serious nature within the meaning of section 45A(1)(a) of that Act to the extent that the allegations the subject of the hearing occurred before 1 July 2007;
- unprofessional conduct within the meaning of paragraphs (a) and (b) of section 3 of the **Health Professions Act 2005** (Vic.), to the extent that the allegations the subject of the hearing occurred after 1 July 2007; and
- professional misconduct within the meaning of paragraphs (a) and (b) of section 3 of **Health Professions Registration Act 2005** (Vic.) to the extent that the allegations the subject of the hearing occurred on or after 1 July 2007.

The Tribunal determined, pursuant to section 45A(2)(h) and (i) of the **Medical Practice Act 1994** and section 77(4)(h) and (o) of the **Health Professions Registration Act 2005** respectively, to cancel Dr Naik's registration and to disqualify him from applying for registration before 29 April 2014, which is a period of 5 years from the date of the decision and reasons.

Dated 1 May 2009

BERNADETTE BROBERG
Hearings Co-ordinator

Children's Services Act 1996

NOTICE OF EXEMPTION

Under section 6 of the **Children's Services Act 1996** ('the Act'), the Minister for Children and Early Childhood Development hereby declares Clever Kids Childcare Melton, Licence ID 10555 ('the service') is exempt

from the requirement to submit the prescribed information required with a transfer application under section 24(2)(b) of the Act and outlined in Schedule 1, Part 5 of the Children's Services Regulations 1998.

This exemption remains in force until 24 May 2009 unless revoked earlier.

Dated 1 May 2009

MAXINE MORAND MP
Minister for Children and
Early Childhood Development

Children's Services Act 1996

NOTICE OF EXEMPTION

Under section 6 of the **Children's Services Act 1996** ('the Act'), the Minister for Children and Early Childhood Development hereby declares that Play Patch, Licence ID 11281 ('the service') is exempt from regulation 24 of the Children's Services Regulations 1998.

This exemption is granted subject to the following conditions:

1. The service holds a restricted licence.
2. No child is cared for or educated at the service for more than 3 hours each day and more than 10 hours each week.
3. The proprietor ensures that whenever children are being cared for or educated by the children's service, there is present 1 staff member at the service for every 7 children, or fraction of that number.
4. Information is displayed prominently at the entrance to the children's service which indicates the conditions of this exemption and parents or guardians are to be informed that the service is not required to employ qualified staff at all times during operation.
5. Each staff member at the service is not less than 18 years of age.

This exemption remains in force until 24 May 2009 unless revoked earlier.

Dated 20 April 2009

MAXINE MORAND MP
Minister for Children and
Early Childhood Development

Children's Services Act 1996

NOTICE OF EXEMPTION

Under section 6 of the **Children's Services Act 1996** ('the Act'), the Minister for Children and Early Childhood Development hereby declares that the North Ringwood Community House, Licence ID 3046 ('the service') is exempt from regulation 24 of the Children's Services Regulations 1998.

This exemption is granted subject to the following conditions:

1. The service holds a restricted licence.
2. No child is cared for or educated at the service for more than 3 hours each day and more than 10 hours each week.
3. Information is displayed prominently at the entrance to the children's service which indicates the conditions of this exemption.
4. Each staff member at the service is not less than 18 years of age.
5. The proprietor ensures that whenever children are being cared for or educated by the children's service, the number of staff members set out in the table below are caring for or educating the children.

No. of children present	Age of children	Number of staff members	Number of total staff members who must be qualified staff members
15 or less	under 3 years (all children under 3 years)	1 for every 7 children or fraction of that number	1 qualified staff member
	mixed age grouping (children under 3 years and 3 years or more)		
	3 years or more (all children 3 years or more)		
16 or more	under 3 years (all children under 3 years)	1 for every 7 children or fraction of that number	1 qualified staff member for every 15 children or fraction of that number
	mixed age grouping (children under 3 years and 3 years or more)	1 for every 7 children or fraction of that number	1 qualified staff member for every 15 children or fraction of that number
	3 years or more (all children 3 years or more)	1 for every 7 children or fraction of that number	1 qualified staff member for every 30 children or fraction of that number

This exemption remains in force until 24 May 2009 unless revoked earlier.

Dated 20 April 2009

MAXINE MORAND MP
Minister for Children and Early Childhood Development



Heritage Act 1995

NOTICE OF REGISTRATION

As Executive Director for the purpose of the **Heritage Act 1995**, I give notice under section 46 that the Victorian Heritage Register is amended by including the Heritage Register Number 2193 in the category described as Heritage Place.

Oakleigh Motel
1650 Dandenong Road
Oakleigh East
Monash City

EXTENT

1. All the land marked L1 on Diagram 2193 held by the Executive Director, being all of the land described in Certificates of Title Volume 8079 Folio 675 and Volume 8671 Folio 508.
2. All the buildings marked B1, B2 and B3 on Diagram 2193 held by the Executive Director.

Dated 7 May 2009

RAY TONKIN
Acting Executive Director

Retirement Villages Act 1986

SECTION 32

Extinguishment of Retirement Village Charge

I hereby declare that pursuant to section 29 of the **Retirement Villages Act 1986** Retirement Village Charge X412080Y, created on 10 April 2001 on Certificate of Title Volume 10431 Folio 521, under the **Transfer of Land Act 1958**, is extinguished.

Dated 27 April 2009

CLAIRE NOONE
Director
Consumer Affairs Victoria

Retirement Villages Act 1986

SECTION 39

Cancellation of Retirement Village Notice

I hereby declare that pursuant to section 9 of the **Retirement Villages Act 1986** Retirement Village Notice X355264S, registered on 7 March 2001, on Certificate of Title Volume 10431 Folio 521, under the **Transfer of Land Act 1958**, is cancelled.

Dated 27 April 2009

CLAIRE NOONE
Director
Consumer Affairs Victoria

Mineral Resources (Sustainable Development) Act 1990

DEPARTMENT OF PRIMARY INDUSTRIES

Exemption of Land from an
Exploration or Mining Licence

I, Cliff Kavonic, Acting Executive Director Earth Resources Division, pursuant to section 7 of the **Mineral Resources (Sustainable Development) Act 1990** and under delegation from the Minister for Energy and Resources hereby exempt all that Crown land situated within the boundaries of exploration application 5223 from being subject to an exploration licence and a mining licence.

Dated 4 May 2009

CLIFF KAVONIC
Acting Executive Director
Earth Resources Division
(formerly Minerals and Petroleum)

Road Management Act 2004

VICROADS

Review of Road Management Plan

In accordance with section 54(5) of the **Road Management Act 2004**, the Roads Corporation (VicRoads) gives notice that it intends to conduct a review of its Road Management Plan.

The purpose of the review, consistent with the role, functions and responsibilities of VicRoads as a road authority under the Act, is to ensure that the standards in relation to, and the priorities given to, the inspection, maintenance and repair of the roads and the classes of road to which the VicRoads' Road Management Plan applies are safe, efficient and appropriate for use by all road users served by VicRoads.

The review will apply to all of the roads, and classes of roads, to which the Road Management Plan applies.

A copy of VicRoads' Road Management Plan may be inspected at or obtained from VicRoads head office at 60 Denmark Street, Kew 3101, or any of the seven metropolitan or rural regional administration offices. The plan can also be accessed online at www.roads.vic.gov.au and following the link to Rules, Standards and Regulations.

Any person may make a written submission on the proposed review to VicRoads by Wednesday 10 June 2010. Any person who makes a submission may also request a meeting with VicRoads by arrangement.

Any enquiries about the proposed review can be directed to Ken Russell – Director Asset Management, phone: (03) 9854 2015, email: Ken.Russell@roads.vic.gov.au

Summary Offences Act 1966
NOTICE OF DECLARED AREA

I, Rob Hulls, Attorney-General, pursuant to section 18 of the **Summary Offences Act 1966**, specify the following streets in the City of Port Phillip to be the boundary of a declared area in relation to the offence of 'Offensive behaviour by a person in a motor vehicle in a declared area':

- St Kilda Road from Carlisle Street to Inkerman Street;
- Inkerman Street from St Kilda Road to Barkly Street;
- Barkly Street from Inkerman Street to Carlisle Street;
- Carlisle Street from Barkly Street to Acland Street;
- Acland Street from Carlisle Street to Shakespeare Grove;
- Shakespeare Grove from Acland Street to Spenser Street;
- Spenser Street from Shakespeare Grove to Blessington Street;
- Blessington Street from Spenser Street to St Kilda Road.

I also specify the following area to be a declared area, pursuant to section 18 of the **Summary Offences Act 1966**:

- Grey Street from Barkly Street to Fitzroy Street.

I revoke my declaration pursuant to section 18 of the **Summary Offences Act 1966** dated 15 May 2008, and published in the Government Gazette on 22 May 2008, effective from the date of publication of this notice in the Government Gazette.

Dated 28 April 2009

ROB HULLS
Attorney-General

Education and Training Reform Act 2006
2009 MINISTERIAL DIRECTIONS TO BOARDS OF TAFE INSTITUTES AND
COUNCILS OF UNIVERSITIES WITH TAFE DIVISIONS

Directions about Fees

Application of Directions

These Ministerial Directions are given to Boards of TAFE Institutes and Councils of Universities with TAFE divisions, referred to in these directions as 'providers'.

These directions are given to the Councils of Universities with TAFE divisions only in respect of their TAFE divisions.

These directions apply from 1 July 2009 to all enrolments in Victorian government-funded training and further education.

Sections 1 to 7 apply to enrolments that commence on or after 1 July 2009.

Section 8 applies only to enrolments that commenced prior to 1 July 2009.

Section 9 applies only to fee-for-service enrolments that commence on or after 1 July 2009.

Purpose

The purpose of these directions is to provide a framework for the collection of tuition fees and other fees for government-funded vocational training and further education and to set out financial and accountability requirements with regard to student fees.

Authority

These directions are given pursuant to section 5.2.1(2)(b) and section 5.2.1(3) of the **Education and Training Reform Act 2006** and section 41A of the **Interpretation of Legislation Act 1984**.

Revocation

Sections 6.1, 6.2 and Schedule 1 of the Ministerial Directions to Councils of TAFE Institutes and Universities with TAFE Divisions made on 17 August 2006, incorporating amendments until 19 September 2006, are revoked with effect on and from 1 July 2009.

Definitions

Unless the context otherwise requires, or the contrary intention appears, terms defined in the **Education and Training Reform Act 2006** have the same meaning.

In this direction: TAFE Institute means an institution created under section 3.1.11 of the **Education and Training Reform Act 2006**, and includes the TAFE division of a university with a TAFE division.

SECTION 1**1. Calculation of tuition fees for enrolments in courses that commence on or after 1 July 2009**

- 1.1 For each enrolment a provider may calculate a tuition fee on the basis of an amount for each scheduled hour of government-funded training or further education which a person enrolls to undertake (rounded to the nearest dollar) in a calendar year.
- 1.2 If a course is undertaken partly in one calendar year and partly in a second or subsequent calendar year, tuition fees shall be calculated according to the fees applicable when the training is to be undertaken.
- 1.3 For the purpose of calculating tuition fees, each course is classified in one of five categories:
 - (a) Foundation Skills;
 - (b) Skills Creation;
 - (c) Apprenticeships and Traineeships;
 - (d) Skills Building; or
 - (e) Skills Deepening.
- 1.4 The Minister will approve the classification of courses to categories and may from time to time approve adjustments to the classification of courses.
- 1.5 The Minister will each year fix the amount of the maximum hourly rate, and the minimum and maximum tuition fees payable for enrolments in each category.
- 1.6 Subject to the concessions and exemptions provided for in section 2 the tuition fee payable is determined according to the hourly rate, minimum and maximum specified for each category.
- 1.7 A tuition fee may be charged at a rate no higher than the hourly rate specified for a category for a calendar year. The minimum fee is the minimum that must be charged in respect of a person's total enrolments within a category in a calendar year. The maximum fee is the maximum that may be charged for a person's total enrolments in courses within a category in a calendar year.
- 1.8 If a person enrolls in and commences more than one course within the same category in a calendar year, tuition fees already paid in that year shall be taken into account in calculating the fees applicable to the additional enrolments.

- 1.9 If a person enrolls in and commences more than one course in different categories in a calendar year, the tuition fees for each enrolment shall be calculated independently, within the minimum and maximum limits specified for each category.
- 1.10 Notwithstanding clause 1.9, the total tuition fees payable by a person in a calendar year shall not exceed a fixed annual maximum. The annual maximum for total enrolments shall be the same as the maximum applicable to the Skills Deepening category in that calendar year.

SECTION 2

2. Tuition fee concessions and exemptions

- 2.1 Providers must allow concessions on tuition fees in accordance with these directions.
- 2.2 For enrolments in courses in all categories other than Skills Deepening, providers must not charge a tuition fee that is more than the minimum fee from a person who holds one of the following concession cards (or an alternative card or concession eligibility criterion approved by the Minister for the purposes of these directions):
- (a) Commonwealth Health Care Card;
 - (b) Pensioner Concession Card; or
 - (c) Veteran's Gold Card.
- 2.3 The concessions provided for in clause 2.2(a) and (b) also apply to a dependant spouse or dependant child of a card holder.
- 2.4 If a person who was previously eligible for a concession under clause 2.2 or 2.3 becomes ineligible for the concession before the completion of the hours for which they have paid tuition fees, this does not affect the tuition fees payable for the enrolment.
- 2.5 If a person who was previously not eligible for a concession under clause 2.2 or 2.3 becomes eligible for a concession and then enrolls in further training within a calendar year, the person will not be liable for any further tuition fees for that calendar year for a course in the same category.
- 2.6 The concessions provided for in clauses 2.2 and 2.3 do not apply if a person's tuition fee is being fully paid by a Commonwealth Government Agency or as part of a Commonwealth program or initiative.
- 2.7 A provider may grant a concession on tuition fees if it considers that collection in full would impose extreme hardship. This may include a concession on, or exemption from, the minimum fee.
- 2.8 A provider must not collect a tuition fee from a person whose enrolment is undertaken by arrangement with another education institution which provides payment to the provider for tuition.
- 2.9 A provider must not charge a tuition or other fee for an enrolment for which funding has been provided directly or indirectly by the Commonwealth Government and where a condition of the funding prohibits the imposition of a tuition or other fee.
- 2.10 A provider must not charge a tuition fee for enrolment by a person who is a prisoner within the meaning of the **Corrections Act 1986**, or who is –
- (a) detained (other than on weekend detention) in a youth training centre or remand centre under the **Children, Youth and Families Act 2005** or the **Sentencing Act 1991** or in a youth residential centre established under the **Children, Youth and Families Act 2005**; or
 - (b) held on remand in a youth justice centre established under the **Children, Youth and Families Act 2005**; or
 - (c) required to undertake the course pursuant to a non-custodial order made under the **Children, Youth and Families Act 2005**.

SECTION 3**3. Fees for recognition of prior learning within courses of government-funded training and further education**

- 3.1 A provider may charge a fee for assessment of recognition of prior learning only if the assessment is conducted at the request, or with the consent, of the student.
- 3.2 If a fee is charged for recognition of prior learning the amount must not exceed the actual cost of the assessment.
- 3.3 For courses eligible for VET FEE-HELP, a provider may charge a fee for recognition of prior learning only if a person enrolls in a unit of study designated for recognition of prior learning.

SECTION 4**4. Student Services and Amenities Fees**

- 4.1 A provider may impose a non-academic fee (whether described as a subscription or other term) for the purpose of providing student services and amenities.
- 4.2 If a provider imposes a student services and amenities fee, the provider must give itemised details of the fee prior to enrolment.
- 4.3 If a provider imposes a student services and amenities fee, the fee must be collected and expended for the sole purpose of providing facilities, services or activities of direct benefit to students at the institution.

SECTION 5**5. Other fees**

- 5.1 A provider may charge a fee to recover no more than the actual cost of providing goods or materials to be retained by a student as his or her private property. However, a student must be permitted to use equivalent goods or materials obtained from sources other than the provider.
- 5.2 A provider may charge a fee to recover the cost of incidental goods and services provided in support of a student's tuition.
- 5.3 A provider must provide students with an itemised list of all fees and materials required, as detailed under clauses 5.1 and 5.2, before enrolment. Providers must advise students of when materials will be needed, to enable purchases to be spread over time.
- 5.4 A provider may not charge any fees in respect of enrolments in government-funded training and further education other than the tuition fees, recognition of prior learning fees, and student services and amenities fees referred to in these directions, and the fees indicated in clauses 5.1 and 5.2.

SECTION 6**6. Refunds**

- 6.1 If a student withdraws, by written notice, from government-funded training or further education at any time up until 4 weeks after the scheduled commencement date of the course, the provider must refund the tuition fees paid in respect of the enrolment in excess of the minimum fee, and any other fees and charges paid by or on behalf of the student.
- 6.2 For the purposes of clause 6.1, if a student withdraws from only part of an enrolment, then the provider is required to refund only the portion of the tuition fee and materials fee applicable to that part of the training or further education.
- 6.3 If a course is cancelled by the provider at any time during the period of a person's enrolment, then the provider must refund the full tuition fees, the pro-rata portion of any student services and amenities fees, any incidental fees for goods and services that have not been used prior to the date of cancellation, and fees for materials that have not been used prior to the date of cancellation.

- 6.4 A provider may grant refunds in other circumstances or of greater amounts if it sees fit.
- 6.5 If a student has paid a fee for tuition which is no longer required because of recognition of prior learning, the provider must refund an amount equal to the difference between the tuition fee paid, and the tuition fee payable for the adjusted hours of tuition that are to be undertaken.
- 6.6 Notwithstanding clauses 6.1, 6.2, 6.3, 6.4 and 6.5, enrolments in courses eligible for VET FEE-HELP are subject to VET FEE-HELP requirements.

SECTION 7

7. Accounts and records of tuition fees and other fees

- 7.1 The accounts and records kept by a provider must clearly distinguish income and expenditure for fee-for-service training or further education from government-funded training and further education.
- 7.2 A provider must establish and maintain a separate general ledger account to record receipt of income from fees for tuition and the payment of refunds of tuition fees.
- 7.3 A provider shall keep records, including evidence, to support any claim for compensation for revenue foregone as a result of granting concessions or exemptions.

SECTION 8

8. Tuition fees for enrolments in courses that commenced prior to 1 July 2009

- 8.1 Subject to clauses 8.3, 8.4 and 8.5 a provider must charge a tuition fee on the basis of \$1.37 for each hour in which a person is enrolled, rounded to the nearest dollar, up to a maximum of \$877 in a calendar year or continuous 12 month period of enrolment (referred to as the 'fee maintenance' tuition fee).
- 8.2 Subject to exemptions specified in section 2 of these directions, the minimum fee maintenance tuition fee that must be charged in respect of total enrolments by a person in any calendar year or enrolment period is \$55.
- 8.3 The Minister may each year fix an amount by which the fee maintenance tuition fees will be adjusted for the next calendar year.
- 8.4 A provider must not charge a fee maintenance tuition fee that is more than the minimum charge from a person who is eligible for a concession according to section 2 of these directions.
- 8.5 A provider must not charge a fee maintenance tuition fee from a person to whom a fee exemption is applicable according to section 2 of these directions.
- 8.6 Fee maintenance tuition fees are only applicable to enrolments in continuous training, in which a person undertakes the next available scheduled training in the same course leading to the same qualification.
- 8.7 A provider may authorise a period of absence from otherwise continuous training and allow a person to resume later at the fee maintenance tuition fee rates.
- 8.8 If a person transfers from one provider to another during otherwise continuous training, the second provider may at its discretion charge tuition fees either at the fee maintenance rates, or according to sections 1 and 2 of these directions.
- 8.9 A provider may charge the hourly rate applicable under section 1 of these directions to a course classified in the Foundation Skills category for that part of the course that is undertaken after 1 July 2009 by a person who is otherwise paying the fee maintenance tuition fee, up to the maximum specified in clause 8.1.
- 8.10 A person who enrolls or re-enrolls to continue a course from 1 January 2010 may elect to pay tuition fees according to sections 1 and 2 of these directions, instead of the fee maintenance tuition fee, until completion of the course or other termination of the enrolment.
- 8.11 If a person paying fee maintenance tuition fees for a course commences a second course concurrently or subsequently after 1 July 2009 the second enrolment will be subject to tuition fees according to sections 1 and 2 of these directions.

- 8.12 If a second enrolment as described in clause 8.11 occurs in the same calendar year the tuition fees already paid in the calendar year will be taken into account in calculating progress towards the second fee maximum.
- 8.13 If a second enrolment as described in clause 8.11 is subject to a higher minimum fee, the difference in minimum will be charged. If it is subject to a higher maximum, fees may be charged up to the higher maximum.
- 8.14 If a second enrolment as described in clause 8.11 is followed by a re-enrolment in a course for which fee maintenance tuition fees apply in the same calendar year, the total fees paid in that year will be taken into account in calculating progress toward the applicable fee maximum.
- 8.15 For new enrolments after 1 July 2009 additional to a second enrolment as described in clause 8.11, tuition fees will be calculated according to sections 1 and 2 of these directions.
- 8.16 Fee maintenance tuition fees shall cease to apply if a person elects to pay tuition fees according to sections 1 and 2 of these directions, or completes or withdraws from, or is absent without authority from, a course to which fee maintenance tuition fees have been applied.
- 8.17 Notwithstanding clause 8.16, from 1 January 2013 tuition fees for all enrolments and re-enrolments shall be calculated according to sections 1 and 2 of these directions.

SECTION 9**9. Fee-for-service**

9.1 Providers must charge for fee-for-service enrolments on a full cost recovery basis.

Dated 19 March 2009

JACINTA ALLAN MP
Minister for Skills and Workforce Participation

Geographic Place Names Act 1998**NOTICE OF REGISTRATION OF GEOGRAPHIC NAMES**

The Registrar of Geographic Names hereby gives notice of the registration of the undermentioned historical place names.

Place Name	Proposer and Location
Cherub Peak historical name for Mackey's Peak	Parks Victoria and Halls Gap Primary School Grampians National Park

Office of the Registrar of Geographic Names

c/- **LAND VICTORIA**
17th Floor
570 Bourke Street
Melbourne 3000

JOHN E. TULLOCH
Registrar of Geographic Names

Geographic Place Names Act 1998**NOTICE OF INTENTION TO REGISTER A GEOGRAPHIC NAME**

The Registrar of Geographic Names hereby gives notice of intention to register the undermentioned place name(s) and/or amendments to the boundaries of the undermentioned localities. Any objections to the proposal(s) should be made in writing (stating the reasons therefor) and lodged with the Registrar within 30 days of publication of this notice. If no objections are lodged within this period, any newly proposed names will become the official names and/or any proposed locality boundary amendments will be registered in the Register of Geographic Names.

File No.	Naming Authority	Place Name
LA/12/3026	Alpine Shire Council	Mount St Bernard previously recorded as Mount Saint Bernard.
LA/12/3026	Ballarat City Council	St John of God Hospital previously recorded as Saint John of God Hospital. St Josephs Boys Home previously recorded as Saint Josephs Boys Home.
LA/12/3026	Banyule City Council	St Helena previously recorded as Saint Helena. St Helena Bush Reserve previously recorded as Saint Helena Bush Reserve.
LA/12/3026	Bass Coast Shire	St Helier previously recorded as Saint Helier.
LA/12/3026	Baw Baw Shire Council	Mount St Gwinear previously recorded as Mount Saint Gwinear. Mount St Phillack previously recorded as Mount Saint Phillack. St Clair previously recorded as Saint Clair. St Gwinear Car Park previously recorded as Saint Gwinear Car Park.
LA/12/3026	Brimbank City Council	St Albans previously recorded as Saint Albans. St Albans Telephone Exchange previously recorded as Saint Albans Telephone Exchange. St Albans Railway Station previously recorded as Saint Albans Railway Station. St Albans Post Office previously recorded as Saint Albans Post Office St Albans East previously recorded as Saint Albans East. St Albans East Primary School previously recorded as Saint Albans East Primary School. St Albans Heights Primary School previously recorded as Saint Albans Heights Primary School.

File No.	Naming Authority	Place Name
		<p>St Albans Meadows Primary School previously recorded as Saint Albans Meadows Primary School.</p> <p>St Albans North Primary School previously recorded as Saint Albans North Primary School.</p> <p>St Albans Police Station previously recorded as Saint Albans Police Station.</p> <p>St Albans Primary School previously recorded as Saint Albans Primary School.</p> <p>St Albans Secondary College previously recorded as Saint Albans Secondary College.</p> <p>St Albans South previously recorded as Saint Albans South.</p> <p>St Albans South Primary School previously recorded as Saint Albans South Primary School.</p>
LA/12/3026	Boroondara City Council	<p>St Georges Hospital previously recorded as Saint Georges Hospital.</p> <p>St James Park previously recorded as Saint James Park.</p>
LA/12/3026	Greater City of Geelong	<p>St Albans Park previously recorded as Saint Albans Park.</p> <p>St Helens Beach previously recorded as Saint Helens Beach.</p> <p>St Leonards previously recorded as Saint Leonards.</p> <p>St Leonards Telephone Exchange previously recorded as Saint Leonards Telephone Exchange.</p> <p>St Leonards Primary School previously recorded as Saint Leonards Primary School.</p>
LA/12/3026	Greater Shepparton	<p>St Georges Road Primary School previously recorded as Saint Georges Road Primary School</p> <p>St Germain's previously recorded as Saint Germain's.</p> <p>St Germain's Primary School previously recorded as Saint Germain's.</p>
LA/12/3026	Hepburn Shire Council	<p>St Georges Lake previously recorded as Saint Georges Lake.</p>

File No.	Naming Authority	Place Name
LA/12/3026	Horsham Rural City Council	<p>St Helens Plains Telephone Exchange previously recorded as Saint Helens Plains Telephone Exchange.</p> <p>St Helens Plains previously recorded as Saint Helens Plains.</p> <p>St Helens Plains Primary School previously recorded as Saint Helens Plains Primary School.</p> <p>St Marys Dam previously recorded as Saint Marys Dam.</p> <p>St Marys Lake previously recorded as Saint Marys Lake.</p>
LA/12/3026	Kingston City Council	St Georges Park previously recorded as Saint Georges Park.
LA/12/3026	Moirra Shire Council	<p>St James previously recorded as Saint James.</p> <p>St James Railway Station previously recorded as Saint James Railway Station.</p> <p>St James Parish previously recorded as Saint James Parish.</p> <p>St James Police Station previously recorded as Saint James Police Station.</p> <p>St James Primary School previously recorded as Saint James Primary School.</p> <p>St James Telephone Exchange previously recorded as Saint James Telephone Exchange.</p>
LA/12/3026	Moorabool Shire Council	St Annes Winery previously recorded as Saint Annes Winery.
LA/12/3026	Mornington Peninsula Shire Council	<p>St Andrews Beach previously recorded as Saint Andrews Beach.</p> <p>St Pauls Trigonometrical Station previously recorded as Saint Pauls Trigonometrical Station.</p> <p>St Pauls Beach previously recorded as Saint Pauls Beach.</p>
LA/12/3026	Macedon Ranges Shire Council	<p>Mount St Mary previously recorded as Mount Saint Mary.</p> <p>St Agness Hill previously recorded as Saint Agness Hill.</p>

File No.	Naming Authority	Place Name
LA/12/3026	Moyne Shire Council	<p>St Helens previously recorded as Saint Helens.</p> <p>St Helens Parish previously recorded as Saint Helens Parish.</p> <p>St Helens Fire Station previously recorded as Saint Helens Fire Station.</p> <p>St Helens Primary School previously recorded as Saint Helens Primary School.</p> <p>St Patricks Trigonometrical Station previously recorded as Saint Patricks Trigonometrical Station.</p>
LA/12/3026	Nillumbik Shire Council	<p>St Andrews previously recorded as Saint Andrews.</p> <p>St Andrews Telephone Exchange previously recorded as Saint Andrews Telephone Exchange.</p> <p>St Andrews North previously recorded as Saint Andrews North.</p> <p>St Andrews Primary School previously recorded as Saint Andrews Primary School.</p>
LA/12/3026	Northern Grampians Shire Council	<p>Old St Arnaud East School previously recorded as Old Saint Arnaud East School.</p> <p>St Arnaud Telephone Exchange previously recorded as Saint Arnaud Telephone Exchange.</p> <p>St Arnaud Railway Station previously recorded as Saint Arnaud Railway Station.</p> <p>St Arnaud Parish previously recorded as Saint Arnaud Parish.</p> <p>St Arnaud Creek previously recorded as Saint Arnaud Creek.</p> <p>St Arnaud East previously recorded as Saint Arnaud East</p> <p>St Arnaud Fire Station previously recorded as Saint Arnaud Fire Station.</p> <p>St Arnaud High School previously recorded as Saint Arnaud High School.</p> <p>St Arnaud Hospital previously recorded as Saint Arnaud Hospital.</p> <p>St Arnaud Magistrates Court previously recorded as Saint Arnaud Magistrates Court.</p>

File No.	Naming Authority	Place Name
		<p>St Arnaud Police Station previously recorded as Saint Arnaud Police Station.</p> <p>St Arnaud Post Office previously recorded as Saint Arnaud Post Office.</p> <p>St Arnaud Primary School previously recorded as Saint Arnaud Primary School.</p> <p>St Arnaud Reservoir previously recorded as Saint Arnaud Reservoir.</p> <p>St Arnaud Secondary College previously recorded as Saint Arnaud Secondary College.</p> <p>St Arnaud Town Hall previously recorded as Saint Arnaud Town Hall.</p> <p>St Arnaud Water Supply previously recorded as Saint Arnaud Water Supply.</p>
LA/12/3026	Port Phillip City Council	<p>St Kilda Telephone Exchange previously recorded as Saint Kilda Telephone Exchange.</p> <p>St Kilda previously recorded as Saint Kilda.</p> <p>St Kilda Post Office previously recorded as Saint Kilda Post Office.</p> <p>St Kilda Railway Station previously recorded as Saint Kilda Railway Station.</p> <p>St Kilda Alternative High School previously recorded as Saint Kilda Alternative High School.</p> <p>St Kilda Baths previously recorded as Saint Kilda Baths.</p> <p>St Kilda Botanical Gardens previously recorded as Saint Kilda Botanical Gardens.</p> <p>St Kilda East previously recorded as Saint Kilda East.</p> <p>St Kilda Magistrates Court previously recorded as Saint Kilda Magistrates Court.</p> <p>St Kilda Marina previously recorded as Saint Kilda Marina.</p> <p>St Kilda Park Primary School previously recorded as Saint Kilda Park Primary School.</p> <p>St Kilda Pier previously recorded as Saint Kilda Pier.</p> <p>St Kilda Police Station previously recorded as Saint Kilda Police Station.</p> <p>St Kilda Primary School previously recorded as Saint Kilda Primary School.</p>

File No.	Naming Authority	Place Name
		St Kilda Road Police Station previously recorded as Saint Kilda Road Police Station. St Kilda South Post Office previously recorded as Saint Kilda South Post Office. St Kilda West Post Office previously recorded as Saint Kilda West Post Office.
LA/12/3026	Surf Coast Shire Council	Mount St George previously recorded as Mount Saint George. St George River previously recorded as Saint George River.
LA/12/3026	Warrnambool City Council	St James Park previously recorded as Saint James Park. St John of God Hospital previously recorded as Saint John of God Hospital.
LA/12/3026	Wellington Shire Council	St Margaret Parish previously recorded as Saint Margaret Parish. St Margaret Island previously recorded as Saint Margaret Island. St Margarets Channel previously recorded as Saint Margarets Channel.
LA/12/3026	West Wimmera Shire Council	St Evans previously recorded as Saint Evans.
LA/12/3026	City of Yarra	St Vincents Hospital previously recorded as Saint Vincents Hospital. St Vincents Plaza previously recorded as Saint Vincents Plaza.

Office of the Registrar of Geographic Names

c/- **LAND VICTORIA**

17th Floor

570 Bourke Street

Melbourne 3000

JOHN E. TULLOCH
Registrar of Geographic Names

Health Professions Registration Act 2005

CHINESE MEDICINE REGISTRATION BOARD OF VICTORIA

Determination of Fees

Under section 140 of the **Health Professions Registration Act 2005**, I, Vivian Lin, President of the Chinese Medicine Registration Board of Victoria, determine that the prescribed fees for the provisions of the **Health Professions Registration Act 2005** from 1 July 2009 are:

SCHEDULE

Provision	Fee (\$)
Fee for application for registration:	
– General Registration	\$50.00
– Specific Registration one division	\$150.00
– Specific Registration two divisions	\$200.00
– Specific Registration three divisions	\$250.00
– Reassessment of Application (1, 2 or 3 divisions)	\$75.00
Fee for application for Board examinations:	\$50.00
Fee for Board examinations – one division	\$1,000.00
Fee for Board examinations – two divisions	\$1,250.00
Annual fee for registration pursuant to Section 5:	
– General Registration (Section 6) one division	\$420.00
– General Registration (Section 6) two divisions	\$475.00
– General Registration (Section 6) three divisions	\$525.00
– General Registration New Graduates (Section 6) one division	\$320.00
– General Registration New Graduates (Section 6) one division (half year)	\$160.00
– General Registration for New Graduates (Section 6) two divisions	\$370.00
– General Registration New Graduates (Section 6) two divisions (half year)	\$185.00
– General Registration New Graduates (Section 6) three divisions	\$415.00
– General Registration New Graduates (Section 6) three divisions (half year)	\$205.00
– Specific Registration (Section 7) one division	\$420.00
– Specific Registration (Section 7) two divisions	\$475.00
– Specific Registration (Section 7) three divisions	\$525.00
Annual fee for renewal of general registration (Section 18(1)(c)):	
– One division	\$420.00
– Two divisions	\$475.00
– Three divisions	\$525.00
Annual fee for non-practising registration pursuant to Section 11	\$90.00
Late Fee for general registration (Section 18(6))	\$100.00
Annual fee for endorsement pursuant to Section 25:	\$50.00
Fee for annual renewal of endorsement:	\$50.00
Fee for entry of post-graduate qualifications on Chinese Medicine Register (section 12(3))	\$50.00
Fee for replacement registration certificate	\$25.00
Fee for replacement renewal certificate	\$25.00
Fees for extracts/copies from the Chinese Medicine Register pursuant to Section 30(7):	
– Single extract	\$50.00
– Multiple extracts	\$200.00 (max)
– Copy of Register	\$500.00

Dated 4 May 2009

V. LIN
President

Chinese Medicine Registration Board of Victoria

Residential Tenancies Act 1997

DECLARATION UNDER SECTION 19

1. The declaration under section 19 of the **Residential Tenancies Act 1997** ('the Act') made in the Victorian Government Gazette 24 April 2008 is hereby revoked.
2. The Director of Housing, as owner of the buildings listed in the schedule, has applied for a declaration under section 19 of the Act that the buildings listed in the schedule are rooming houses for the purposes of this Act.
3. Under section 19 of the Act I declare each of the buildings listed in the schedule a rooming house for the purposes of the Act.

Dated 24 April 2009

RICHARD WYNNE MP
Minister for Housing

Street Number	Street Address	Total Bedrooms
6/36	Abbot Street, BENDIGO 3550	2
14/45	Abbott Street, SANDRINGHAM 3191	2
5/45	Abbott Street, SANDRINGHAM 3191	2
12A	Aberdeen Drive, WODONGA 3690	3
8	Aberdeen Drive, WODONGA 3690	2
1/42	Acacia Street, WODONGA 3690	2
24	Acacia Street, DOVETON 3177	2
11	Acacia Street, DROUIN 3818	3
22	Acheron Crescent, WERRIBEE 3030	3
5	Ada Court, NOBLE PARK 3174	4
1/113	Adair Street, BALLARAT 3350	2
2/20	Adelaide Street, ST ALBANS 3021	2
1/17	Adelaide Street, FOOTSCRAY 3011	3
25	Adelaide Street, FOOTSCRAY 3011	3
10	Afton Avenue, BENALLA 3672	2
19	Aileen Avenue, CAULFIELD SOUTH 3162	2
7/8	Airlie Avenue, PRAHRAN 3181	1
11	Airlie Bank Road, MORWELL 3840	1
1/8	Aitken Street, KANGAROO FLAT 3555	3
1/6	Akron Street, FERNTREE GULLY 3156	3
5	Alameda Avenue, MORNINGTON 3931	2
80	Alamein Concourse, MOOROOLBARK (Yarra Ranges) 3138	3

Street Number	Street Address	Total Bedrooms
3/32	Alamein Street, NOBLE PARK 3174	2
1/23	Alamein Street, NOBLE PARK 3174	2
2/23	Alamein Street, NOBLE PARK 3174	2
3/23	Alamein Street, NOBLE PARK 3174	2
1/25	Alamein Street, NOBLE PARK 3174	1
2/25	Alamein Street, NOBLE PARK 3174	1
3/25	Alamein Street, NOBLE PARK 3174	1
56	Alamein Street, MORWELL 3840	1
6/6	Alamein Avenue, KILSYTH 3137	1
6	Alawa Place, KEILOR DOWNS 3038	1
18	Albany Crescent, ASPENDALE 3195	1
4/115	Albert Street, BALLARAT 3350	1
4/17	Albert Street, SEBASTOPOL 3356	1
5/292	Albert Street, SEBASTOPOL 3356	1
74	Albert Street, DAYLESFORD 3460	1
3/14	Albert Street, DAYLESFORD 3460	1
1/26	Albert Street, MARYBOROUGH 3465	1
2/26	Albert Street, MARYBOROUGH 3465	1
13A	Albert Street, MORDIALLOC 3195	1
3/117	Albert Street, FOOTSCRAY 3011	1
73	Albert Street, KILMORE 3764	1
1/12	Albert Avenue, SPRINGVALE 3171	1
2	Albert Street, HASTINGS 3915	1
2/111	Albert Street, MORDIALLOC 3195	1
112	Albert Road, MITCHAM (Whitehorse) 3132	1
80	Albert Road, NUNAWADING 3131	1
24	Albert Road, MITCHAM (Whitehorse) 3132	1
2/20	Albert Road, SURREY HILLS (Whitehorse) 3127	1
5	Albert Concourse, MOOROOLBARK (Yarra Ranges) 3138	1
60	Albert Road, BOX HILL SOUTH 3128	1

Street Number	Street Address	Total Bedrooms
3/14	Albert Street, DAYLESFORD 3460	1
2/119	Albert Street, WARRAGUL 3820	1
2A	Albert Street, RINGWOOD 3134	1
2/66	Albert Avenue, BORONIA 3155	1
3	Albert Hill Road, HEALESVILLE 3777	1
2/536	Albion Street, BRUNSWICK 3056	1
3	Albion Street, ST KILDA 3182	1
25A	Albion Street, CAULFIELD 3162	1
37	Albion Street, BOX HILL 3128	1
1/72	Albion Road, BOX HILL 3128	1
16	Alern Street, BOX HILL 3128	1
927	Alern Street, BOX HILL 3128	1
1	Alern Court, NUNAWADING 3131	1
2/18	Alexander Street, COLAC 3250	1
32	Alexander Street, SEYMOUR 3660	1
3/15	Alexander Street, CRANBOURNE 3977	2
14/40	Alexandra Avenue, SEBASTOPOL 3356	2
10	Alexandra Avenue, SALE 3850	2
12	Alexandra Road, HEALESVILLE 3777	2
3/2	Alfred Street, SEBASTOPOL 3356	2
3/3	Alfred Street, SEBASTOPOL 3356	2
2/3	Alfred Street, SEBASTOPOL 3356	3
1/6	Alfred Street, SEBASTOPOL 3356	2
1/3	Alfred Street, SEBASTOPOL 3356	3
7A	Alfred Crescent, FITZROY NORTH 3068	2
12	Alfrick Street, BOX HILL NORTH (Whitehorse) 3129	2
52	Alfrick Road, VERMONT 3133	2
14/18	Alfrick Road, CROYDON 3136	1
5/28	Alfrick Road, CROYDON 3136	1
6	Allambanan Road, STUDFIELD 3152	1
98	Allambanan Drive, BAYSWATER 3153	1

Street Number	Street Address	Total Bedrooms
1/39	Allambie Street, LEOPOLD 3224	1
2/39	Allambie Street, LEOPOLD 3224	1
22	Allandale Road, MENTONE (Kingston) 3194	1
12	Allanfield Court, SCORESBY 3179	1
22	Allanfield Crescent, WANTIRNA 3152	1
20	Allendale Rise, KNOXFIELD 3180	1
58	Allendale Road, CROYDON 3136	1
7	Allens Street, SCORESBY 3179	1
1A	Allens Road, HEATHMONT 3135	1
20	Alleyne Avenue, BONBEACH 3196	2
2	Allison Court, BAIRNSDALE 3875	3
2/6	Alma Street, ST ARNAUD 3478	2
12/125	Alma Road, ST KILDA 3182	1
137	Alma Road, ST KILDA EAST 3183	1
69A	Alma Road, ST KILDA 3182	1
55	Alma Road, ST KILDA 3182	1
4	Aloha Street, SPOTSWOOD 3015	1
19	Altair Avenue, LARA 3212	2
35	Amaroo Drive, CHURCHILL 3842	2
47	Amaroo Drive, CHURCHILL 3842	2
1/83	Amber Crescent, NARRE WARREN 3805	1
2/83	Amber Crescent, NARRE WARREN 3805	1
80	Amon Avenue, BAYSWATER 3153	1
2	Amon Court, WOORI YALLOCK 3139	1
8	Amy Court, MILDURA 3500	1
1/42	Anaconda Road, NARRE WARREN 3805	2
114	Anakie Road, BELL PARK 3215	2
140	Anakie Road, BELL PARK 3215	3
1/90	Anakie Road, BELL PARK 3215	3
2/90	Anakie Road, BELL PARK 3215	2
3/90	Anakie Road, BELL PARK 3215	2

Street Number	Street Address	Total Bedrooms
11	Andamifi Court, MILDURA 3500	2
22	Anderson Street, WODONGA 3690	1
1/11	Andover Court, HAMPTON PARK 3976	2
2/3	Angela Court, WARRNAMBOOL 3280	1
1/68	Ann Street, DANDENONG 3175	1
1/27	Annesley Street, ECHUCA 3564	1
2/27	Annesley Street, ECHUCA 3564	1
66A	Anzac Avenue, SEYMOUR 3660	1
1/28	Appin Street, WANGARATTA 3677	1
108	Appin Street, WANGARATTA 3677	1
2/28	Appin Street, WANGARATTA 3677	1
6	Arborath Road, STUDFIELD 3152	1
12	Arbroath Crescent, LILYDALE 3140	1
1/30	Arcadia Street, HALLAM 3803	1
9/19	Ardgower Road, NOBLE PARK 3174	1
2/8	Argyle Street, MOONEE PONDS 3039	1
6/129	Argyle Street, ST KILDA 3182	1
1/8	Argyle Avenue, CHELSEA 3196	1
4/9A	Argyle Street, BENTLEIGH EAST 3165	1
1/16	Arkell Court, PORTLAND 3305	1
1/22	Arlington Avenue, RINGWOOD 3134	1
1	Arlington Court, NUNAWADING 3131	1
1/37	Arlington Street, RINGWOOD 3134	1
13/33	Armadale Street, ARMADALE 3143	1
7/21	Arndt Road, PASCOE VALE 3044	1
8	Arnold Court, WOODEND 3442	1
31	Arnoldt Street, SWAN HILL 3585	1
2/12	Arnott Street, ROBINVALE 3549	1
9	Ascot Street, ASCOT VALE 3032	1
262	Ascot Vale Road, ASCOT VALE 3032	2
39	Ash Road, NUNAWADING 3131	3

Street Number	Street Address	Total Bedrooms
3/16	Ash Grove, BAYSWATER 3153	2
10	Ashted Rise, BOX HILL 3128	3
10	Ashwood Court, MILDURA 3500	2
2	Athlone Court, ENDEAVOUR HILLS 3802	1
2/126	Athol Road, SPRINGVALE 3171	1
5/10	Athol Road, NOBLE PARK 3174	1
4/102	Auburn Road, RINGWOOD 3134	1
8	Auburn Road, HEALESVILLE 3777	1
1/4	Ausfeldi Drive, SPRING GULLY 3550	1
1/49	Austin Street, RINGWOOD 3134	1
2/18	Austin Street, FERNTREE GULLY 3156	1
254	Autumn Street, GEELONG WEST 3218	1
2/10	Averne Street, CRANBOURNE 3977	1
33	Azalea Crescent, DANDENONG NORTH 3175	1
23	Badger Creek Street, NUNAWADING 3131	1
12	Badger Creek Road, HEALESVILLE 3777	1
1/76	Baggott Drive, HOPPERS CROSSING 3029	1
4/240	Baillie Street, HORSHAM 3400	1
1/78	Baillie Street, HORSHAM 3400	1
6/10	Bainbridge Avenue, SEAFORD 3198	1
1/13	Bainbridge Avenue, SEAFORD 3198	1
2/13	Bainbridge Avenue, SEAFORD 3198	1
3/13	Bainbridge Avenue, SEAFORD 3198	1
4/13	Bainbridge Avenue, SEAFORD 3198	1
5/13	Bainbridge Avenue, SEAFORD 3198	1
7/8	Bainbridge Avenue, SEAFORD 3198	1
10A	Baird Street, BALLARAT 3350	1
1/7	Baker Street, SHEPPARTON 3630	1
2/7	Baker Street, SHEPPARTON 3630	1
73	Bakers Road, DANDENONG NORTH 3175	1
1/17	Balaclava Avenue, ALTONA MEADOWS 3028	1

Street Number	Street Address	Total Bedrooms
2/17	Balaclava Avenue, ALTONA MEADOWS 3028	1
14/11	Balaclava Road, ST KILDA EAST 3183	1
22/11	Balaclava Road, ST KILDA EAST 3183	1
4	Balkan Court, DANDENONG NORTH 3175	1
14	Ballagh Street, ELLIMINYT 3249	1
1/72	Ballantine Street, BAIRNSDALE 3875	1
13	Balloan Street, COBURG 3058	1
2/96	Balmoral Road, WARRNAMBOOL 3280	1
2/34	Balmoral Street, PORTLAND 3305	1
1/96	Balmoral Road, WARRNAMBOOL 3280	1
1/35	Balmoral Road, WARRNAMBOOL 3280	1
2/6	Bambury Street, HEATHMONT 3135	1
1/21	Bancroft Street, PORTLAND 3305	1
28	Bank Street, KANGAROO FLAT 3555	1
239	Bank Street, SOUTH MELBOURNE 3205	1
2/66	Bank Avenue, BORONIA 3155	1
6/51	Bank Street, BOX HILL 3128	1
20	Banyan Crescent, PORTLAND 3305	1
78	Banyan St 'Alverston House' Street, WARRNAMBOOL 3280	1
1/30	Barcelona Street, NORLANE 3214	1
4/18–20	Baringhup Street, CHELTENHAM (Kingston) 3192	2
3/8	Baringhup Street, CHELTENHAM (Kingston) 3192	2
8/12	Baringhup Street, CHELTENHAM (Kingston) 3192	2
26	Barker Avenue, SHEPPARTON 3630	2
392	Barkly Street, ARARAT 3377	2
44	Barkly Street, CARLTON 3053	2
4/679	Barkly Street, FOOTSCRAY 3011	2
1/50	Barkly Street, ST KILDA 3182	2
2/50	Barkly Street, ST KILDA 3182	2
3/50	Barkly Street, ST KILDA 3182	2

Street Number	Street Address	Total Bedrooms
4/50	Barkly Street, ST KILDA 3182	2
5/50	Barkly Street, ST KILDA 3182	2
6/50	Barkly Street, ST KILDA 3182	2
7/50	Barkly Street, ST KILDA 3182	2
8/50	Barkly Street, ST KILDA 3182	2
9/50	Barkly Street, ST KILDA 3182	2
10/50	Barkly Street, ST KILDA 3182	2
11/50	Barkly Street, ST KILDA 3182	3
12/50	Barkly Street, ST KILDA 3182	2
13/50	Barkly Street, ST KILDA 3182	2
14/50	Barkly Street, ST KILDA 3182	3
15/50	Barkly Street, ST KILDA 3182	3
16/50	Barkly Street, ST KILDA 3182	2
17/50	Barkly Street, ST KILDA 3182	2
18/50	Barkly Street, ST KILDA 3182	2
19/50	Barkly Street, ST KILDA 3182	2
20/50	Barkly Street, ST KILDA 3182	2
21/50	Barkly Street, ST KILDA 3182	2
22/50	Barkly Street, ST KILDA 3182	3
23/50	Barkly Street, ST KILDA 3182	3
24/50	Barkly Street, ST KILDA 3182	3
25/50	Barkly Street, ST KILDA 3182	3
26/50	Barkly Street, ST KILDA 3182	2
27/50	Barkly Street, ST KILDA 3182	2
28/50	Barkly Street, ST KILDA 3182	3
29/50	Barkly Street, ST KILDA 3182	3
30/50	Barkly Street, ST KILDA 3182	3
31/50	Barkly Street, ST KILDA 3182	3
32/50	Barkly Street, ST KILDA 3182	2
33/50	Barkly Street, ST KILDA 3182	3

Street Number	Street Address	Total Bedrooms
34/50	Barkly Street, ST KILDA 3182	2
35/50	Barkly Street, ST KILDA 3182	2
36/50	Barkly Street, ST KILDA 3182	3
55	Barkly Crescent, CROYDON 3136	3
4	Barkly Street, PORTLAND 3305	3
18	Barkoo Avenue, WANGARATTA 3677	3
20	Barnes Crescent, SUNSHINE 3020	2
1/109	Barrabool Road, HIGHTON 3216	2
2/109	Barrabool Road, HIGHTON 3216	3
3/109	Barrabool Road, HIGHTON 3216	2
87	Barry Street, ROMSEY 3434	3
4/43	Barton Street, RESERVOIR 3073	2
4	Bassett Court, COLAC 3250	
78	Batesford Road, CHADSTONE 3148	1
22	Batey Crescent, MILDURA 3500	3
11	Bath Street, COLAC 3250	3
25	Batman Avenue, SHEPPARTON 3630	2
43	Batman Avenue, SHEPPARTON 3630	3
14	Baxter Street, TIMBOON 3268	3
1/12	Baynes Street, TERANG 3264	2
1/31	Baynton Street, KYNETON 3444	2
2/31	Baynton Street, KYNETON 3444	2
61	Bayswater Road, UPWEY 3158	2
2/6	Bayswater Street, CROYDON 3136	2
10/20	Bayview Road, FOOTSCRAY 3011	2
3/31	Bayview Street, ALTONA 3018	2
5/74	Beach Street, FRANKSTON 3199	2
2/199	Beach Street, FRANKSTON 3199	2
99	Beach Street, FRANKSTON 3199	2
342	Beaconsfield Parade, ST KILDA 3182	2

Street Number	Street Address	Total Bedrooms
3/16	Beatty Parade, MORNINGTON 3931	2
57	Beauchamp Street, KYNETON 3444	3
2/100	Beauchamp Street, KYNETON 3444	1
3/100	Beauchamp Street, KYNETON 3444	1
1/100	Beauchamp Street, KYNETON 3444	2
1/24	Beaufort Street, LILYDALE 3140	2
4/6–8	Beaufort Street, RINGWOOD 3134	3
1/1	Beaufort Street, BORONIA 3155	2
1/44	Beaufort Road, CROYDON 3136	2
2/16	Beaufort Road, CROYDON 3136	3
1/33	Beaver Street, BURWOOD (Whitehorse) 3125	2
2/23	Beaver Street, BOX HILL SOUTH 3128	2
2/33–35	Bedford Road, NUNAWADING 3131	2
58	Bedford Road, CROYDON 3136	2
70	Bedford Drive, MOOROOLBARK (Yarra Ranges) 3138	2
1/37	Bedford Road, RINGWOOD 3134	2
1/44	Bedford Road, RINGWOOD 3134	2
1/264	Beechworth Road, WODONGA 3690	2
2/264	Beechworth Road, WODONGA 3690	2
513	Beenak Road, MONT ALBERT NORTH (Whitehorse) 3129	2
2/1	Beenak Court, FOREST HILL 3131	2
33	Beevers Street, FOOTSCRAY 3011	2
110	Beevers Street, FOOTSCRAY 3011	2
3/9	Begg Street, HORSHAM 3400	2
1/2A	Begonia Street, HEATHMONT 3135	2
37	Begonia Street, BOX HILL SOUTH 3128	2
4	Belalie Court, BALLARAT 3350	2
19	Belcher Street, NHILL 3418	2
6/20	Belford Street, LILYDALE 3140	2

Street Number	Street Address	Total Bedrooms
1/11	Belfort Street, DANDENONG 3175	2
4/2–6	Belgrave–Hallam Road, HALLAM 3803	2
2/26	Bell Street, BALLARAT 3350	2
4/511	Bell Street, BALLARAT 3350	2
81	Bell Street, COBURG 3058	2
2	Bell Court, BAIRNSDALE 3875	2
6/558	Bell Street, Pascoe Vale	2
16	Bellara Avenue, LAUNCHING PLACE 3139	2
1	Bellara Court, MILLGROVE 3799	2
7	Bellara Road, BAYSWATER 3153	2
50	Bellara Drive, MOOROOLBARK 3138	2
99a	Bellara Drive, CROYDON 3136	2
43	Bellarine Circuit MORWELL 3840	2
2/51	Bellarine Circuit MORWELL 3840	2
1/5	Bellarine Highway, NEWCOMB 3219	2
82	Bellbird Avenue, NORLANE 3214	2
18A	Belmore Avenue, RINGWOOD 3134	2
513	Belmore Road, BOX HILL 3128	2
13	Benambra Street, CORIO 3214	2
51	Benga Avenue, DANDENONG 3175	2
12	Benjamin Court, WALLAN 3756	2
1/24	Bennett Street, PORTLAND 3305	2
13	Bent Street, FLEMINGTON 3031	2
4/3	Bent Street, EAST MALVERN 3145	2
12A	Beresford Road, BLACKBURN 3130	2
4/43	Beresford Road, BOX HILL 3128	2
160	Beresford Street, BOX HILL SOUTH 3128	2
1/83–85	Bernard Street, CHELTENHAM (Bayside) 3192	2
11	Bess Court, DANDENONG 3175	2
6/11–13	Bessemer Street, SPRINGVALE 3171	2

Street Number	Street Address	Total Bedrooms
20	Bicentennial Crescent, MEADOW HEIGHTS 3048	2
2/3	Biggs Street, ST ALBANS 3021	2
1/30	Billson Street, WONTHAGGI 3995	2
1/30	Billson Street, WONTHAGGI 3995	2
1/6	Birdwood Avenue, SEBASTOPOL 3356	2
42	Birdwood Street, FOOTSCRAY 3011	2
8/28	Bishop Street, WEST FOOTSCRAY 3012	2
1/7	Bishop Road, VERMONT 3133	2
19	Bishop Street, BURWOOD (Whitehorse) 3125	2
3/53	Bishop Street, BOX HILL 3128	2
5/37	Bishop Street, BOX HILL 3128	2
2/37	Blackburn Avenue, BORONIA 3155	2
5 / 232–234	Blackburn Road, DONCASTER EAST 3109	2
145	Blackburn Road, MOUNT WAVERLEY 3149	2
352	Blackburn Road, BURWOOD EAST 3151	2
2	Blackmore Avenue, LEONGATHA 3953	2
2/97	Blackshaws Road, SPOTSWOOD 3015	2
1/45	Blackwood Crescent, COBRAM 3644	2
8	Blair Street, BALLARAT 3350	2
15	Blake Street, WANGARATTA 3677	2
22	Blanche Drive, FOREST HILL 3131	2
25	Blanche Drive, VERMONT 3133	2
1/57	Blantyre Avenue, CHELSEA 3196	2
79	Blessington Street, ST KILDA 3182	2
1/9	Bloom Street, FRANKSTON 3199	2
2/9	Bloom Street, FRANKSTON 3199	2
32	Bodkin Street, KYNETON 3444	2
1	Bond Court, CRANBOURNE 3977	2
4A	Bond Street, CAULFIELD 3162	2
145	Boneo Road, ROSEBUD 3939	2

Street Number	Street Address	Total Bedrooms
8	Bonshaw Drive, SEBASTOPOL 3356	3
33	Bonshaw Drive, SEBASTOPOL 3356	1
4/51	Boonong Avenue, SEAFORD 3198	1
1/22	Boonong Avenue, SEAFORD 3198	1
3/54	Boonong Avenue, SEAFORD 3198	1
5	Booth Court, CORIO 3214	1
1/53	Boronia Street, MITCHAM (Whitehorse) 3132	2
1/18–20	Boronia Street, CLAYTON 3168	2
1	Boronia Street, WARRAGUL 3820	2
1/237	Boronia Road, BORONIA 3155	2
1/444	Boronia Road, BORONIA 3155	2
1/265–267	Boundary Road, WHITTINGTON 3219	2
2/265–267	Boundary Road, WHITTINGTON 3219	2
3/265–267	Boundary Road, WHITTINGTON 3219	2
4/265–267	Boundary Road, WHITTINGTON 3219	2
23	Bowden Street, HORSHAM 3400	2
1/12	Bowen Street, CRANBOURNE 3977	2
76	Bowen Street, CAMPERDOWN 3260	2
70	Bowen Street, CAMBERWELL 3124	2
29	Bowman Drive, MILL PARK 3082	2
26	Bowman Drive, SALE 3850	2
23	Boyd Street, DANDENONG 3175	2
122	Brassey Street, MARYBOROUGH 3465	2
40	Brauman Street, SHEPPARTON 3630	2
5/10	Brentwood Street, MOORABBIN 3189	2
3	Brentwood Street, MOORABBIN 3189	2
67A	Breton Street, WARRNAMBOOL 3280	2
1/96	Brewer Road, BENTLEIGH 3204	2
1/59	Brickwood Street, ELSTERNWICK (Glen Eira) 3185	2
5/34	Bridge Street, BRIGHTON 3186	2

Street Number	Street Address	Total Bedrooms
1/21–23	Briggs Crescent, NOBLE PARK 3174	2
19	Brighton Road, ST KILDA 3182	2
1/34–36	Bringa Road, LILYDALE 3140	2
2/8	Bristol Road, PASCOE VALE 3044	2
9	Broadoak Street, NOBLE PARK 3174	2
1/43	Brockley Street, WODONGA 3690	2
262	Bromley Road, ROBINVALE 3549	2
6/4	Bronte Court, WILLIAMSTOWN 3016	2
1	Brooke Close, NOBLE PARK 3174	2
1/10	Brosa Avenue, BENTLEIGH EAST 3165	2
1/32–52	Broughton Drive, BELMONT 3216	2
2/32–52	Broughton Drive, BELMONT 3216	2
3/32–52	Broughton Drive, BELMONT 3216	2
4/32–52	Broughton Drive, BELMONT 3216	2
5/32–52	Broughton Drive, BELMONT 3216	2
6/32–52	Broughton Drive, BELMONT 3216	2
7/32–52	Broughton Drive, BELMONT 3216	2
8/32–52	Broughton Drive, BELMONT 3216	2
9/32–52	Broughton Drive, BELMONT 3216	2
10/32–52	Broughton Drive, BELMONT 3216	2
34	Browning Drive, CORIO 3214	2
1/45	Bruce Street, DANDENONG 3175	2
2/9	Brunet Street, DANDENONG 3175	2
207	Brunswick Road, BRUNSWICK 3056	2
1–8/406	Brunswick Road, BRUNSWICK WEST 3056	2
6	Brunswick Road, TECOMA 3160	2
1/30	Brunswick Road, MITCHAM 3132	2
2/11	Bryson Court, ENDEAVOUR HILLS 3802	3
10	Buckington Street, WHITTINGTON 3219	2
3/19	Buckley Street, BENDIGO 3550	2

Street Number	Street Address	Total Bedrooms
1/7	Buckley Street, BENDIGO 3550	2
2/7	Buckley Street, BENDIGO 3550	2
162	Buckley Street, ESSENDON 3040	2
11	Buckley Street, CARNEGIE 3163	2
2/226	Bulleen Road, BULLEEN 3105	2
16	Buna Street, MORWELL 3840	3
2	Buna Street, MORWELL 3840	2
5	Bunarong Drive, FRANKSTON 3199	2
11	Bundara Court, FRANKSTON 3199	2
2/45	Bunney Road, CLARINDA 3169	2
20	Burnett Avenue, BRAYBROOK 3019	2
12	Burnett Street, ST KILDA 3182	2
1-16/3	Burnett Street, ST KILDA 3182	2
27	Burnside Street, EAGLEHAWK 3556	2
3/4	Burrows Court, WODONGA 3690	2
7/45	Burwood Road, MITCHAM (Whitehorse) 3132	2
2/13	Burwood Street, RINGWOOD 3134	2
1	Burwood Road, BOX HILL NORTH (Whitehorse) 3129	2
2/318	Burwood Highway, BURWOOD 3125	2
227	Burwood Highway, BURWOOD EAST 3151	2
22	Cabernet Road, CORIO 3214	2
20	Cabernet Road, CORIO 3214	2
1/102	Cadorna Road, RINGWOOD 3134	2
2/1	Calder Court, WARRNAMBOOL 3280	2
2	Callander Crescent, HOPPERS CROSSING 3029	2
1/75	Callander Road, NOBLE PARK 3174	2
2/72	Callister Street, SHEPPARTON 3630	2
1/72	Callister Street, SHEPPARTON 3630	2
8	Camberwell Drive, NARRE WARREN 3805	2
15	Cambrian Way, MELTON 3337	2

Street Number	Street Address	Total Bedrooms
22	Cambro Road, CLAYTON 3168	2
1	Camdell Court, BELMONT 3216	2
14	Camellia Crescent, NORLANE 3214	2
79	Cameron Street, CRANBOURNE 3977	2
19	Camp Street, OMEO 3898	2
8	Campaspe Crescent, KEILOR 3036	2
12	Campbell Street, STAWELL 3380	2
1/435	Campbell Street, SWAN HILL 3585	2
14	Campbell Avenue, WODONGA 3690	2
3/33	Campbell Road, COBRAM 3644	2
2/33	Campbell Road, COBRAM 3644	2
2/33A	Campbell Road, COBRAM 3644	2
1/33A	Campbell Road, COBRAM 3644	2
6/9	Campbell Street, FRANKSTON 3199	2
17A	Campbell Avenue, DONVALE 3111	2
19	Campbell Street, YARRAM 3971	2
16	Campbell Street, BOX HILL NORTH (Whitehorse) 3129	2
3/32	Canberra Avenue, DANDENONG 3175	2
1/12	Canberra Avenue, DANDENONG 3175	2
32	Canberra Street, MOE 3825	2
2/79	Canning Street, AVONDALE HEIGHTS 3034	2
9/14	Canterbury Street, BALLARAT 3350	2
21	Canterbury Road, SOUTH MELBOURNE 3205	2
75	Canterbury Way, WANTIRNA 3152	2
2	Canterbury Drive, COLDSTREAM 3770	2
1/58	Canterbury Road, BLACKBURN 3130	2
396	Canterbury Road, RINGWOOD EAST 3135	2
2/16	Cape Nelson Road, PORTLAND 3305	2
80–86	Capel Street, WEST MELBOURNE 3003	2
37	Capes Road, LAKES ENTRANCE 3909	2

Street Number	Street Address	Total Bedrooms
75	Capes Road, LAKES ENTRANCE 3909	2
1/23	Carder Avenue, SEAFORD 3198	2
1/16	Carder Avenue, SEAFORD 3198	3
4/22–24	Carder Avenue, SEAFORD 3198	2
53	Carlisle Street, ST KILDA 3182	3
2/14	Carlisle Street, HALLAM 3803	2
115	Carlton Road, DANDENONG NORTH 3175	3
6	Carmarthen Drive, CORIO 3214	3
1/21	Carmell Drive, WARRNAMBOOL 3280	2
3/9	Carmichael Street, FOOTSCRAY 3011	2
2/9	Carolin Street, BENDIGO 3550	2
2A	Caroline Avenue, CROYDON 3136	2
22	Carr Street, BRIGHTON EAST 3187	2
60	Carramar Drive, FRANKSTON 3199	2
2	Carrington Avenue, CROYDON 3136	2
48	Carrington Lane, ROWVILLE 3178	2
2a	Carrington Street, HAWTHORN 3122	2
102	Carrum Woods Drive, CARRUM DOWNS 3201	2
1/9	Carter Street, SALE 3850	2
1/2	Cartledge Avenue, MOUNT CLEAR 3350	2
6	Cartledge Way, SALE 3850	2
2/80	Carween Road, FERNTREE GULLY 3156	2
2/55	Carween Avenue, MITCHAM 3132	2
3/29	Casey Street, BENDIGO 3550	2
2/23	Cash Street, KINGSBURY 3083	2
22	Castles Crescent, KYNETON 3444	2
22A	Cavallo Drive, MILDURA 3500	2
1A	Cave Hill Court, NUNAWADING 3131	2
1/1094	Cave Hill Road, ROWVILLE 3178	2
1/8	Cave Hill Street, FERNTREE GULLY 3156	2

Street Number	Street Address	Total Bedrooms
1/34–36	Cavehill Road, LILYDALE 3140	2
2/13	Cavehill Road, LILYDALE 3140	2
2/59	Cavehill Road, LILYDALE 3140	2
26	Cawarra Street, MORNINGTON 3931	2
159	Cecil Street, SOUTH MELBOURNE 3205	2
48	Cedric Street, MORDIALLOC 3195	2
9	Centennial Street, WEST FOOTSCRAY 3012	2
890	Centre Road, BENTLEIGH EAST 3165	2
790	Centre Road, BENTLEIGH 3204	2
782	Centre Road, BENTLEIGH EAST 3165	2
1/646–648	Centre Road, BENTLEIGH EAST 3165	2
2/49	Centre Street, RINGWOOD 3134	2
1/22	Centre Street, SURREY HILLS (Whitehorse) 3127	2
1/7	Centre Road, VERMONT 3133	2
52	Centre Road, VERMONT 3133	2
8	Ceti Court, LARA 3212	2
37	Chalmers Road, BLACKBURN 3130	2
2/122	Chandler Road, NOBLE PARK 3174	2
4/91–93	Chapel Street, COWES 3922	2
1/66	Chapman Street, SWAN HILL 3585	2
2/66	Chapman Street, SWAN HILL 3585	2
29	Chapple Street, EAGLEHAWK 3556	2
21	Chapple Street, EAGLEHAWK 3556	2
1/36	Charles Street, MOORoopNA 3629	2
2/36	Charles Street, MOORoopNA 3629	2
2/18	Charles Street, HALLAM 3803	2
1/26	Charles Street, CHELTENHAM (Bayside) 3192	2
12	Charles Street, MOE 3825	2
3/7	Charles Lane, TORQUAY 3228	2
5/27	Charlotte Street, SEBASTOPOL 3356	2

Street Number	Street Address	Total Bedrooms
2/138	Charman Road, MENTONE (Bayside) 3194	2
1/2B	Charnfield Crescent, NOBLE PARK 3174	2
2/2B	Charnfield Crescent, NOBLE PARK 3174	2
333	Cheltenham Road, KEYSBOROUGH 3173	2
13	Chenin Mews WAURN PONDS 3221	2
24	Chenin Mews WAURN PONDS 3221	2
1	Chenin Mews WAURN PONDS 3221	2
22	Cherrytree Crescent, WANTIRNA 3152	2
1/69	Chesterville Road, CHELTENHAM (Kingston) 3192	2
24	Chesterville Drive, BENTLEIGH EAST 3165	2
93	Chestnut Road, DOVETON 3177	2
8	Chippewa Road, HEALESVILLE 3777	2
17a	Chippewa Avenue, MITCHAM 3132	2
89	Chisholm Crescent, SEYMOUR 3660	2
26	Chisholm Crescent, SEYMOUR 3660	2
52	Chisholm Crescent, SEYMOUR 3660	2
84	Church Street, KANGAROO FLAT 3555	2
357	Church Street, RICHMOND 3121	2
1-18/25	Church Street, SOUTH MELBOURNE 3205	2
1/22	Church Street, LAKES ENTRANCE 3909	2
1/40	Church Street, GROVEDALE 3216	2
2/40	Church Street, GROVEDALE 3216	2
3/40	Church Street, GROVEDALE 3216	2
4/40	Church Street, GROVEDALE 3216	2
5/40	Church Street, GROVEDALE 3216	2
6/40	Church Street, GROVEDALE 3216	2
2/175	Church Street, MANIFOLD HEIGHTS 3218	2
60	Church Street, GROVEDALE 3216	2
10	Churchill Avenue, NEWTOWN 3220	2
2	Citrinus Court, ROMSEY 3434	2

Street Number	Street Address	Total Bedrooms
37	Citrus Street, HORSHAM 3400	2
2/270	Civic Parade, ALTONA 3018	2
1/92	Clarence Street, GEELONG WEST 3218	2
15	Clarendon Street, CRANBOURNE 3977	2
3/11	Clarendon Street, FRANKSTON 3199	2
1/44	Clarendon Street, HAMILTON 3300	2
5/7A	Clarke Street, WEST FOOTSCRAY 3012	2
1/6	Clarkson Street, SEBASTOPOL 3356	2
4/6	Clarkson Street, SEBASTOPOL 3356	2
2/217	Clayton Street, BALLARAT 3350	2
1/456	Clayton Road, CLAYTON SOUTH 3169	2
3	Cleary Avenue, MILDURA 3500	2
3	Cleary Street, SPRINGVALE 3171	2
5	Cleary Court, CLAYTON SOUTH 3169	2
1/161	Cleeland Street, DANDENONG 3175	2
2/52	Cleeland Street, DANDENONG 3175	2
1/1	Clematis Road, HEALESVILLE 3777	2
2/21	Close Avenue, DANDENONG 3175	2
3	Clover Street, WODONGA 3690	2
58	Cloverdale Drive, CORIO 3214	2
2/107	Clow Street, DANDENONG 3175	2
9	Club Crescent, BALLARAT 3350	2
447	Cobham Road, UPWEY 3158	2
16	Cobham Court, CORIO 3214	2
1/7	Cobham Road, MITCHAM 3132	2
7	Coe Court, MOOROOPNA 3629	2
1	Coffield Street, BROWN HILL 3350	2
1/113	Colchester Road, KILSYTH 3137	2
12	Coleman Avenue, MILDURA 3500	2
6	College Street, WENDOUREE 3355	2

Street Number	Street Address	Total Bedrooms
5	Collins Street, ST ALBANS PARK 3219	2
4/31	Collins Street, GEELONG WEST 3218	2
5/31	Collins Street, GEELONG WEST 3218	2
6/31	Collins Street, GEELONG WEST 3218	2
7/31	Collins Street, GEELONG WEST 3218	2
8/31	Collins Street, GEELONG WEST 3218	2
9/31	Collins Street, GEELONG WEST 3218	2
8	Combay Street, BAIRNSDALE 3875	2
29	Comber Street, NOBLE PARK 3174	2
1	Como Road, CORIO 3214	2
2/72	Condon Street, KENNINGTON 3550	2
1/10	Conifer Close, YARRAWONGA 3730	2
1/51	Connor Street, BACCHUS MARSH 3340	2
2/51	Connor Street, BACCHUS MARSH 3340	2
3/11	Conway Court, WODONGA 3690	2
2/35	Coogee Avenue, FRANKSTON 3199	2
2/1	Cooke Avenue, HAMPTON 3188	1
1	Coolaroo Place, CHURCHILL 3842	3
17	Cooma Street, BAIRNSDALE 3875	2
7	Cooper Court, SALE 3850	2
3/31	Coorigal Street, CARNEGIE 3163	3
2	Cootamundra Street, KNOXFIELD 3180	2
1/30	Cootamundra Crescent, BLACKBURN 3130	2
1/187	Coppards Road, WHITTINGTON 3219	2
1/371	Cornhill Road, CROYDON 3136	2
1/32	Cornhill Street, FERNTREE GULLY 3156	2
17	Cornish Street, BENDIGO 3550	3
15	Cornish Street, SHEPPARTON 3630	2
11	Cornwall Street, WENDOUREE 3355	2
2/118	Cornwall Road, SUNSHINE 3020	2

Street Number	Street Address	Total Bedrooms
9	Correa Close, CORIO 3214	2
1/66	Corrigan Road, NOBLE PARK 3174	2
2/66	Corrigan Road, NOBLE PARK 3174	2
10/37	Corrigan Road, NOBLE PARK 3174	2
1/148	Corrigan Road, NOBLE PARK 3174	2
2	Costello Close, BACCHUS MARSH 3340	2
12	Coulter Avenue, HAMILTON 3300	2
36	Courtenay Avenue, CRANBOURNE 3977	2
2	Coyne Lane, LEONGATHA 3953	2
4/6	Cramer Street, WARRNAMBOOL 3280	2
2/7	Cramer Street, WARRNAMBOOL 3280	2
19/311	Cranbourne Road, FRANKSTON 3199	2
37	Cranbourne Road, FRANKSTON 3199	2
39	Cranbourne Road, FRANKSTON 3199	2
41	Cranbourne Road, FRANKSTON 3199	2
9	Cranbourne Drive, CORIO 3214	2
1/21	Crawford Road, CLAYTON SOUTH 3169	2
76	Crawley Street, WARRNAMBOOL 3280	2
1/5	Crawley Street, WARRNAMBOOL 3280	2
2/5	Crawley Street, WARRNAMBOOL 3280	2
23/16–18	Crestdale Road, BAYSWATER 3153	2
18	Crestdale Road, WANTIRNA 3152	2
1/78	Crestway Road, MITCHAM (Whitehorse) 3132	2
17	Crestway Drive, LILYDALE 3140	2
1/90C	Cribbes Road, WANGARATTA 3677	2
1/44	Cribbes Road, WANGARATTA 3677	2
2/44	Cribbes Road, WANGARATTA 3677	2
1/2	Crispian Court, THOMASTOWN 3074	2
14	Cromwell Street, WENDOUREE 3355	2
128	Crook Street, BENDIGO 3550	2

Street Number	Street Address	Total Bedrooms
50	Crossen Street, ECHUCA 3564	2
1/117–119	Crossen Street, ECHUCA 3564	2
2/117–119	Crossen Street, ECHUCA 3564	2
3/117–115	Crossen Street, ECHUCA 3564	2
4/117–119	Crossen Street, ECHUCA 3564	2
5/117–119	Crossen Street, ECHUCA 3564	2
8/11	Crotonhurst Avenue, CAULFIELD NORTH 3161	2
1/8	Crowley Street, BOX HILL SOUTH 3128	2
1/1	Crowley Road, HEALESVILLE 3777	2
23–25	Crown Street, FLEMINGTON 3031	2
27	Crown Street, FLEMINGTON 3031	2
59	Crown Street, FLEMINGTON 3031	2
2/25	Croydon Crescent, BORONIA 3155	2
1/102–108	Croydon Road, CROYDON 3136	2
2/29	Croydondale Street, RINGWOOD EAST 3135	2
6	Cruse Street, WANGARATTA 3677	2
2/26	Crusoe Road, KANGAROO FLAT 3555	2
1/26	Crusoe Road, KANGAROO FLAT 3555	2
3/2	Cumberland Avenue, NOBLE PARK 3174	2
5	Curringa Close, BERWICK 3806	2
2/28	Cypress Grove, BURWOOD (Whitehorse) 3125	2
8	Cyril Grove, NOBLE PARK 3174	2
3/2	Dagola Street, LILYDALE 3140	2
2/10	Dakara Close, COOLAROO 3048	2
6/12	Dalny Road, MURRUMBEENA 3163	2
11	Dalpura Circuit FRANKSTON 3199	2
2/11	Dalyston Street, GROVEDALE 3216	2
112	Damala Road, UPWEY 3158	2
75A	Dandenong Road, East FRANKSTON 3199	2
75	Dandenong Road, East FRANKSTON 3199	2

Street Number	Street Address	Total Bedrooms
3/70	Dandenong Road, FRANKSTON 3199	2
3/93–95	Dandenong Road, East FRANKSTON 3199	2
1/70	Dandenong Road, FRANKSTON 3199	2
2/70	Dandenong Road, FRANKSTON 3199	2
406B	Dandenong Road, CAULFIELD NORTH 3161	2
7/416	Dandenong Road, CAULFIELD NORTH 3161	2
5/14	Dandenong Street, RINGWOOD 3134	2
3/1803	Dandenong Road, Oakleigh	2
3/1	Daniher Court, BERWICK 3806	2
37	Danson Street, KANGAROO FLAT 3555	2
3/1–5	D'arcy Street, DONCASTER 3108	2
1/606a	Darling Street, BALLARAT 3350	2
615	Darling Street, BALLARAT 3350	2
1/18	Darnum Street, DROUIN 3818	3
6	Darriwill Street, BELL POST HILL 3215	2
10	Dart Street, HIGHETT (Bayside) 3190	2
53	Dava Drive, MORNINGTON 3931	2
2/13	David Street, HORSHAM 3400	3
3/16	David Street, MITCHAM (Whitehorse) 3132	2
31	David Road, YARRA JUNCTION 3797	2
2	David Street, KNOXFIELD 3180	2
6	Davis Street, BELMONT 3216	2
1/1	Davis Street, BELMONT 3216	2
2/16	Dawn Road, BORONIA 3155	3
3/5	Dawn Street, BORONIA 3155	2
2	Day Street, BENDIGO 3550	3
95	Day Street, BAIRNSDALE 3875	2
1/5	De Felice Road, HEALESVILLE 3777	2
34	De Garis Drive, MILDURA 3500	3
1/148	De Kerilleau Drive, WODONGA 3690	2

Street Number	Street Address	Total Bedrooms
1/183–185	Deakin Avenue, MILDURA 3500	3
1/300	Deakin Avenue, MILDURA 3500	3
2/183–185	Deakin Avenue, MILDURA 3500	3
3/183–185	Deakin Avenue, MILDURA 3500	2
4/183–185	Deakin Avenue, MILDURA 3500	3
5/183–185	Deakin Avenue, MILDURA 3500	3
6/183–185	Deakin Avenue, MILDURA 3500	2
7/183–185	Deakin Avenue, MILDURA 3500	2
4/390	Deakin Avenue, MILDURA 3500	2
3/390	Deakin Avenue, MILDURA 3500	2
90	Deakin Street, ESSENDON 3040	2
15	Dean Street, BELMONT 3216	2
1/2	Deed Drive, PAKENHAM 3810	3
2/13	Delatite Road, SEYMOUR 3660	2
2/74	Delaware Street, RESERVOIR 3073	2
34	Dempster Drive, HAMILTON 3300	2
1/37–41	Denbigh Street, FRANKSTON 3199	2
21	Denise Road, COBRAM 3644	2
1/4	Denver Street, BENTLEIGH EAST 3165	2
1	Derby Street, COLLINGWOOD 3066	2
2/6	Desmond Street, BENDIGO 3550	2
1/6	Desmond Street, BENDIGO 3550	2
43	Devira Street, DANDENONG NORTH 3175	2
14	Devira Street, DANDENONG 3175	2
1/109	Devon Road, BLACKBURN NORTH 3130	2
3/32	Devon Street, BOX HILL 3128	2
8/11–13	Diane Avenue, KILSYTH 3137	2
2/13	Diane Road, BORONIA 3155	2
1/53	Diane Street, BOX HILL NORTH (Whitehorse) 3129	2
3/2	Dick Street, CASTLEMAINE 3450	2

Street Number	Street Address	Total Bedrooms
2/18	Dickson Street, FERNTREE GULLY 3156	2
25–27	Docker Street, RICHMOND 3121	2
109	Docking Street, WODONGA 3690	2
17	Dodsworth Street, WANGARATTA 3677	3
1/30	Don Crescent, BLACKBURN 3130	3
1/63	Don Road, RINGWOOD 3134	2
2A	Don Street, BAYSWATER 3153	2
59a	Don Road, HEALESVILLE 3777	2
10	Don Maria Court, SHEPPARTON 3630	2
15	Donax Road, CORIO 3214	2
4	Doncaster East Court, LILYDALE 3140	2
23	Doncaster East Road, MOOROOLBARK (Yarra Ranges) 3138	2
1/37	Doncaster East Road, MITCHAM 3132	2
7/45	Doncaster East Road, MITCHAM 3132	2
41	Donnington Street, SWAN HILL 3585	2
77	Donnybrook Road, NORLANE 3214	2
306–308	Dorcas Street, SOUTH MELBOURNE 3205	2
255–257	Dorcas Street, SOUTH MELBOURNE 3205	2
277	Dorcas Street, SOUTH MELBOURNE 3205	2
13	Dorchester Crescent, CARRUM DOWNS 3201	2
1/5	Doris Court, SPRINGVALE SOUTH 3172	2
4	Dorothy Place, MOOROOLBARK (Yarra Ranges) 3138	2
1/230	Dorset Road, CROYDON 3136	2
15	Dorset Court, CORIO 3214	2
30	Dorset Court, LILYDALE 3140	2
7	Dorset Court, MOUNT EVELYN 3796	2
75	Dorset Drive, LILYDALE 3140	3
1/230	Dorset Road, CROYDON 3136	3
1/371	Dorset Road, CROYDON 3136	2

Street Number	Street Address	Total Bedrooms
1/422	Dorset Road, CROYDON 3136	2
2/422	Dorset Road, CROYDON 3136	2
2/122	Doveton Avenue, DOVETON 3177	2
13	Dowding Close, FAWKNER 3060	2
82	Drevermann Street, BAIRNSDALE 3875	2
2/69	Drevermann Street, BAIRNSDALE 3875	2
3	Drew Court, BEECHWORTH 3747	2
76	Droop Street, FOOTSCRAY 3011	2
7	Druitt Street, OAKLEIGH SOUTH (Kingston) 3167	2
19	Dryden Grove, FERNTREE GULLY 3156	2
2/3	Dryden Street, RINGWOOD EAST 3135	2
5	Dryden Concourse, MOOROOLBARK 3138	2
1/56	Dublin Road, RINGWOOD 3134	2
6/51	Dublin Street, BOX HILL 3128	2
3/53	Dublin Street, BOX HILL 3128	2
5/37	Dublin Street, BOX HILL 3128	2
5/111	Dublin Road, BOX HILL 3128	2
1/26	Dublin Road, RINGWOOD EAST 3135	2
1/48	Dublin Road, RINGWOOD 3134	2
2/106	Dublin Road, RINGWOOD 3134	2
3/65	Dublin Road, RINGWOOD EAST 3135	2
12	Dugan Street, SALE 3850	2
10	Duir's Street, WARRNAMBOOL 3280	2
6/54	Duke Street, PRAHRAN 3181	2
1/8	Dulcie Grove, MOORABBIN 3189	2
39	Dunblane Road, NOBLE PARK 3174	2
2/59-61	Dunblane Road, NOBLE PARK 3174	2
116	Duncan Drive, PAKENHAM 3810	2
24	Duncan Drive, PAKENHAM 3810	2
42A	Duncan Drive, PAKENHAM 3810	2

Street Number	Street Address	Total Bedrooms
2	Duncan Avenue, SEAFORD 3198	2
1/1	Dundee Drive, WODONGA 3690	2
2/1	Dundee Drive, WODONGA 3690	2
1/9	Dunlop Avenue, ORMOND (Glen Eira) 3204	2
3/12	Dunn Street, BENALLA 3672	2
1/8	Dunoon Street, MURRUMBEENA 3163	2
6	Dunraven Street, CORIO 3214	2
28	Dunstone Street, SWAN HILL 3585	2
9	DYLAN Place, LEOPOLD 3224	2
1/77	Eaglesham Street, MILDURA 3500	2
1/36	Eagleview Crescent, BELL POST HILL 3215	2
1/32	East Street, DAYLESFORD 3460	2
34	East Street, DAYLESFORD 3460	2
1/12	Eastern Beach Road, LAKES ENTRANCE 3909	2
2/12	Eastern Beach Road, LAKES ENTRANCE 3909	2
2/513	Eastfield Road, MITCHAM (Whitehorse) 3132	2
112	Eastfield Road, CROYDON 3136	2
1/49	EBDEN Street, KYNETON 3444	2
2/46	Edgar Street, WEST FOOTSCRAY 3012	2
4/50	Edgar Street, FOOTSCRAY 3011	2
264	Edgar Street, PORTLAND 3305	2
1/37	Edina Road, RINGWOOD 3134	2
2/80	Edina Road, FERNTREE GULLY 3156	2
2/24	Edinburgh Street, RINGWOOD 3134	2
96	Edward Street, Brunswick	2
2/75	Edwards Street, WANGARATTA 3677	2
14	Edwards Street, WANGARATTA 3677	2
4/6–8	Edwards Street, HASTINGS 3915	2
23	Egmont Street, BENALLA 3672	2
1/267	Eighth Street, MILDURA 3500	1

Street Number	Street Address	Total Bedrooms
201	Eighth Avenue, ROSEBUD 3939	2
32	El Nido Grove, CARNEGIE 3163	1
34	El Nido Grove, CARNEGIE 3163	2
2/9	Eldon Court, MOORABBIN 3189	2
10/5	Eldridge Street, FOOTSCRAY 3011	2
10/12	Eldridge Street, FOOTSCRAY 3011	2
2	Eleanor Court, PAKENHAM 3810	2
42	Eleventh Street, MILDURA 3500	2
381	Eleventh Street, MILDURA 3500	2
2/57	Eleventh Street, MILDURA 3500	2
4/63	Eleventh Street, MILDURA 3500	2
3/63	Eleventh Street, MILDURA 3500	2
2/63	Eleventh Street, MILDURA 3500	2
1/63	Eleventh Street, MILDURA 3500	2
92A	Eley Road, BOX HILL 3128	2
60	Eley Road, BURWOOD 3151	2
1/1-5	Elgar Close, BURWOOD EAST 3151	2
9/1146	Elgar Road, BOX HILL 3128	2
2/33	Elgar Street, CROYDON 3136	2
1/265	Elgar Road, BOX HILL SOUTH 3128	2
1/648	Elgar Road, BOX HILL NORTH 3128	2
12/601	Elgar Road, MONT ALBERT 3127	2
8/35	Elizabeth Street, NEWPORT 3015	2
2/59	Elizabeth Street, CRANBOURNE 3977	2
4/23	Elizabeth Street, BENTLEIGH EAST 3165	2
1/32	Elizabeth Street, BENTLEIGH EAST 3165	2
8/57	Ellis Street, BENDIGO 3550	2
4/55	Elm Grove, ST KILDA EAST 3183	2
6/10	Elm Grove, MCKINNON 3204	2
6	Elm Court, WAURN PONDS 3221	2

Street Number	Street Address	Total Bedrooms
3/5	Elm Grove, BLACKBURN 3130	2
22	Elm Street, BAYSWATER 3153	2
1/34	Elmhurst Street, BOX HILL 3128	2
2/12	Elmhurst Road, BLACKBURN 3130	2
5	Elmore Street, NORLANE 3214	2
1	Elsworth Street, West CANADIAN 3350	2
1/23	Emerald Avenue, WODONGA 3690	2
2/23	Emerald Avenue, WODONGA 3690	2
22	Emerald Avenue, WODONGA 3690	2
1/2	Emery Court, WODONGA 3690	2
92	Emma Street, CARRUM 3197	2
3/105B	English Street, BALLARAT 3350	2
1/105	English Street, BALLARAT 3350	2
2/105A	English Street, BALLARAT 3350	2
1/123	Epsom Road, ASCOT VALE 3032	2
3/123	Epsom Road, ASCOT VALE 3032	2
34	Epsom Road, CORIO 3214	2
1/72	Ernst Road, BOX HILL 3128	2
10	Ernst Street, DONCASTER 3108	2
28	Essex Park Drive, ENDEAVOUR HILLS 3802	2
2/43	Estcourt Street, TERANG 3264	2
9/25–45	Ethel Street, THORNBURY 3071	2
41	Ethel Street, Thornbury	2
2/4	Etherington Drive, MILDURA 3500	2
25	Etherington Drive, MILDURA 3500	2
6	Eton Court, DANDENONG 3175	2
1/37	Eucalypt Road, MITCHAM (Whitehorse) 3132	2
1/8	Eucalypt Street, CROYDON 3136	2
1/35	Eugenia Avenue, RINGWOOD EAST 3135	2
1/1	Eureka Street, COLAC 3250	2

Street Number	Street Address	Total Bedrooms
2/1	Eureka Street, COLAC 3250	2
2/9	Euston Road, RINGWOOD EAST 3135	2
3/69	Euston Road, OAKLEIGH 3166	2
8	Evalyn Court, WANGARATTA 3677	2
1/12	Evelyn Street, NARRE WARREN 3805	2
2/46	Evelyn Street, CLAYTON 3168	3
1/6	Evelyne Avenue, CRANBOURNE 3977	3
2/6	Evelyne Avenue, CRANBOURNE 3977	2
7/9–11	Everard Street, GLENROY 3046	2
11	Everard Street, WEST FOOTSCRAY 3012	2
19	Everglade Road, TECOMA 3160	3
20A	Everglade Avenue, FOREST HILL 3131	2
32	Ewing Court, BENDIGO 3550	3
2/41	Excelsior Drive, FRANKSTON NORTH 3200	3
401	Eyre Street, BALLARAT 3350	2
94	Fairbairn Drive, CORIO 3214	2
2/3	Fairway Crescent, WARRNAMBOOL 3280	3
1/2	Fairway Court, SCORESBY 3179	3
2/318	Fairydell Highway, BURWOOD (Whitehorse) 3125	2
5	Falcon Street, NORLANE 3214	2
2A	Farnham Street, RINGWOOD 3134	2
6	Farnham Road, BAYSWATER 3152	2
1/5	Farrington Street, BENDIGO 3550	2
2/5	Farrington Street, BENDIGO 3550	2
14	Farrington Parade, TRARALGON 3844	3
2/14	Faulkner Street, RINGWOOD 3134	3
1/43	Faulkner Street, FOREST HILL 3131	2
1/462	Felix Road, KILSYTH 3137	2
2/8	Felix Grove, MOOROOLBARK 3138	2
12	Ferguson Street, MOE 3825	2

Street Number	Street Address	Total Bedrooms
2/1	Ferntree Gully Street, RINGWOOD 3134	3
663	Ferntree Gully Road, GLEN WAVERLEY 3150	2
1311	Ferntree Gully Road, SCORESBY 3178	2
40	Ferrars Place, SOUTH MELBOURNE 3205	2
34	Fifth Avenue, ALTONA 3018	2
4/9	Filbert Street, BENTLEIGH EAST 3165	2
4	Finchfield Lane, BELMONT 3216	3
7	Finchley Court, ENDEAVOUR HILLS 3802	3
6	Findon Court, HIGHETT (Bayside) 3190	3
4	Fingal Drive, FRANKSTON 3199	3
14	Finlayson Crescent, TRARALGON 3844	2
2/47	Finsbury Street, FLEMINGTON 3031	2
551	First Highway, RINGWOOD 3134	2
2/5	First Street, DONCASTER 3108	2
1/84	Fischer Street, KYABRAM 3620	2
2/84	Fischer Street, KYABRAM 3620	2
38	Fitzroy Street, KERANG 3579	2
2	Fitzroy Street, ST KILDA 3182	2
12	Flanagan Street, WANGARATTA 3677	2
8	Fleetwood Drive, NARRE WARREN 3805	2
1/22	Fletcher Avenue, WODONGA 3690	2
13	Fletcher Road, DANDENONG 3175	2
14/44	Fletcher Street, Essendon	2
3/5	Flinders Street, NOBLE PARK 3174	2
1/9	Flinders Street, NOBLE PARK 3174	2
3	Florence Drive, MOOROOLBARK (Yarra Ranges) 3138	3
2/38	Foot Street, FRANKSTON 3199	2
1/7	Forbes Street, COLAC 3250	2
17	Ford Street, BALLARAT 3350	2
19	Ford Street, BALLARAT 3350	2

Street Number	Street Address	Total Bedrooms
3/21	Fordview Crescent, BELL POST HILL 3215	2
2/37	Forest Road, MOUNT EVELYN 3796	2
3/14	Forest Road, FOREST HILL 3131	2
2/13	Forrest Street, GEELONG 3220	3
1/13	Forrest Street, GEELONG 3220	2
6	Forster Street, NORLANE 3214	2
1/2	Forsyth Street, FRANKSTON 3199	2
2/36	Foster Street, WARRNAMBOOL 3280	2
85	Fountain Drive, NARRE WARREN 3805	2
1/905	Fourteenth Street, MILDURA 3500	3
2/905	Fourteenth Street, MILDURA 3500	2
1/916	Fourteenth Street, MILDURA 3500	2
927	Fourteenth Street, MILDURA 3500	2
36	Fowler Street, BONBEACH 3196	2
10	Fox Court, SHEPPARTON 3630	2
7	Frances Crescent, BALLARAT 3350	2
37	Francis Street, HORSHAM 3400	2
1/82	Francis Street, BAIRNSDALE 3875	3
16	Franklyn Street, CORIO 3214	3
1/107	Frankston–Dandenong Road, FRANKSTON 3199	2
2/48	Frankston Flinders Road, FRANKSTON 3199	2
17/63	Frankston Flinders Road, FRANKSTON 3199	2
3/63	Frankston/Flinders Road, FRANKSTON 3199	2
11	Franleigh Drive, NARRE WARREN 3805	2
61	Fraser Street, SUNSHINE 3020	2
1/2	Fraser Drive, AIREYS INLET 3231	2
2/2	Fraser Drive, AIREYS INLET 3231	2
3/2	Fraser Drive, AIREYS INLET 3231	1
4/2	Fraser Drive, AIREYS INLET 3231	2
4/18	Frazer Street, DAYLESFORD 3460	2

Street Number	Street Address	Total Bedrooms
2/3	Freeman Street, CAULFIELD 3162	1
9	Fugosia Street, DOVETON 3177	1
4	Fulford Court, SWAN HILL 3585	1
1/5	Fulford Court, SWAN HILL 3585	1
2/5	Fulford Court, SWAN HILL 3585	1
2/5	Fullers Street, WONTHAGGI 3995	1
23	Fullham Road, ALPHINGTON 3078	1
7	Fulton Street, COLAC 3250	1
1/35	Furner Avenue, BELL PARK 3215	1
2/35	Furner Avenue, BELL PARK 3215	1
1	Fyffe Street, HAMILTON 3300	1
34	Gainsborough Street, CASTLEMAINE 3450	2
4/29	Gairloch Drive, FRANKSTON 3199	2
32	Gairloch Drive, FRANKSTON 3199	2
1/3	Garden Crescent, ECHUCA 3564	2
42	Garden Street, GEELONG 3220	2
1/70	Garden Street, WARRNAMBOOL 3280	2
6/26	Garden Road, NUNAWADING 3131	2
87	Garden Road, WANTIRNA SOUTH 3152	2
2/1–5	Garden Street, KILSYTH 3137	2
4/1	Garden Street, KILSYTH 3137	2
1/32	Gardenia Road, GARDENVALE (Glen Eira) 3185	2
1/9	Garibaldi Street, TRARALGON 3844	2
1–16/7	Garnet Street, SUNSHINE 3020	2
7	Garnet Street, SUNSHINE 3020	2
2/2	Garnfield Place, ST ALBANS PARK 3219	2
52	Gatehouse Street, PARKVILLE 3052	2
54–56	Gatehouse Street, PARKVILLE 3052	2
17	Gavin Street, MOORABBIN 3189	2
1/47	Gayview Drive, WODONGA 3690	2

Street Number	Street Address	Total Bedrooms
2/47	Gayview Drive, WODONGA 3690	2
1/17	Geddes Street, ASCOT VALE 3032	2
702	Geelong Road, CANADIAN 3350	2
737	Geelong Road, MOUNT CLEAR 3350	2
3/349	Geelong Road, FOOTSCRAY 3011	2
2/146	Geelong Road, FOOTSCRAY 3011	2
27	Geelong Road, TORQUAY 3228	2
4	Gem Street, WILLIAMSTOWN 3016	2
2B	Genoa Avenue, BONBEACH 3196	2
1/39	Gentles Avenue, CAMPBELLFIELD 3061	2
2/3	George Street, NOBLE PARK 3174	1
5/28	George Street, TRARALGON 3844	3
18	George Avenue, WARRNAMBOOL 3280	3
28	George Street, PORTLAND 3305	2
352	Georges Road, BURWOOD EAST 3151	2
2/9	Georges Road, RINGWOOD 3134	2
1/16	Georgia Grove, CORIO 3214	2
2/16	Georgia Grove, CORIO 3214	2
3/16	Georgia Grove, CORIO 3214	2
4/16	Georgia Grove, CORIO 3214	2
5/16	Georgia Grove, CORIO 3214	2
5/20	Gerald Street, MURRUMBEENA 3163	2
64-66	Gertrude Street, FITZROY 3065	2
44-46	Gertrude Street, FITZROY 3065	2
40-42	Gertrude Street, FITZROY 3065	2
38	Gertrude Street, FITZROY 3065	2
15	Gibson Street, MOE 3825	2
1/21	Giddings Street, GEELONG NORTH 3215	2
1/101	Giddings Street, NORTH GEELONG 3215	2
2/101	Giddings Street, NORTH GEELONG 3215	2

Street Number	Street Address	Total Bedrooms
2/21	Giddings Street, GEELONG NORTH 3215	2
46	Giffen Street, WARRNAMBOOL 3280	2
2/23	Gilbert Street, BOX HILL SOUTH 3128	2
12	Gilbert Court, SCORESBY 3179	2
38	Gill Avenue, EAGLEHAWK 3556	2
25	Gillie Crescent, MORWELL 3840	2
80	Gillies Street, MARYBOROUGH 3465	2
10/208	Gillies Street, THORNBURY 3071	2
10/14	Gilmour Street, TRARALGON 3844	2
4	Gina Close, MILDURA 3500	2
10	Gladstone Street, MOE 3825	2
470B	Glen Eira Road, CAULFIELD 3162	2
7/302	Glen Eira Road, ELSTERNWICK (Glen Eira) 3185	2
230	Glen Huntly Road, ELSTERNWICK (Glen Eira) 3185	2
4/147	Glen Huntly Road, ELWOOD 3184	2
8/1015	Glen Huntly Road, CAULFIELD SOUTH 3162	2
4/1271	Glen Huntly Road, GLEN HUNTLY 3163	2
5/1316	Glen Huntly Road, CARNEGIE 3163	2
18	Glencoe Street, KENNINGTON 3550	2
4	Glenda Court, BAIRNSDALE 3875	2
13	Glendye Court, CORIO 3214	2
1/265	Glenfern Road, BOX HILL SOUTH 3128	2
447	Glenfern Road, UPWEY 3158	2
7	Glenferness Street, NHILL 3418	2
2	Glover Street, SALE 3850	2
4	Gold Court, BALLARAT 3350	2
7	Golden Court, COBRAM 3644	2
64	Goldsworthy Road, CORIO 3214	2
65	Goldsworthy Road, CORIO 3214	3
106	Goldsworthy Road, CORIO 3214	2

Street Number	Street Address	Total Bedrooms
37	Golf Road, COBURG 3058	2
2/109	Golf Road, Oakleigh Sth	2
3	Goorawin Court, CHURCHILL 3842	2
2/55	Gordon Street, RINGWOOD 3134	2
32	Gordon Street, WONTHAGGI 3995	2
2/9	Gordon Avenue, Clayton	2
7/170	Gordon Street, Coburg	2
12	Gordonia Crescent, NARRE WARREN 3805	2
12	Gorton Street, COBRAM 3644	2
12	Goulburn Court, ST ALBANS 3021	2
3/4	Government Road, FRANKSTON 3199	2
1/23	Governor Road, MORDIALLOC 3195	2
29a	Governor Road, MORDIALLOC 3195	2
1/13	Graemar Court, KANGAROO FLAT 3555	2
4/46	Grandview Grove, MOORABBIN 3189	2
21	Grandview Road, LAKES ENTRANCE 3909	2
5/127	Grange Road, GLEN HUNTLY 3163	2
1/279	Grange Road, ORMOND (Glen Eira) 3204	2
3/217	Grange Road, GLEN HUNTLY 3163	2
1/160	Grange Road, GLEN HUNTLY 3163	2
1/257	Grange Road, ORMOND (Glen Eira) 3204	2
10/194	Grange Road, GLEN HUNTLY 3163	2
305	Grant Street, BALLARAT 3350	2
2/11	Grant Street, ST ALBANS 3021	2
2	Granter Street, WARRNAMBOOL 3280	2
91	Gray Street, SWAN HILL 3585	2
1/72-76	Gray Street, SWAN HILL 3585	2
2/72-76	Gray Street, SWAN HILL 3585	2
36	Gray Street, SWAN HILL 3585	2
38	Gray Road, MOOROOLBARK (Yarra Ranges) 3138	2

Street Number	Street Address	Total Bedrooms
18	Great Ryrie Road, WANTIRNA 3152	2
2/1	Great Ryrie Street, RINGWOOD 3134	2
1/156	Greaves Street, WERRIBEE 3030	2
4	Greene Street, MACEDON 3440	2
1/43	Greenwood Street, FOREST HILL 3131	2
2	Greenwood Court, WOORI YALLOCK 3139	2
1/22	Greenwood Avenue, RINGWOOD 3134	2
1/33	Greenwood Street, BURWOOD 3151	2
50	Greeves Street, ST KILDA 3182	2
16	Gregory Street, MOE 3825	2
1/17	Greta Road, WANGARATTA 3677	2
1/41	Grey Street, WANGARATTA 3677	2
77-79	Grey Street, ST KILDA 3182	2
1/169	Grey Street, TRARALGON 3844	2
2/422	Grieve Road, CROYDON 3136	2
2A	Grieve Street, BAYSWATER 3153	2
30	Griffin Road, LEONGATHA 3953	2
3	Grossman Court, MILDURA 3500	2
82	Grubb Avenue, TRARALGON 3844	2
1/2	Gum Tree Court, HIGHTON 3216	2
2/2	Gum Tree Court, HIGHTON 3216	2
1/1	Gunsynd Street, KEILOR DOWNS 3038	2
2A	Gunyah Street, MITCHAM (Whitehorse) 3132	2
37	Gunyah Road, BLACKBURN 3130	2
6	Hafey Court, BALLARAT 3350	2
7	Hagenauer Avenue, SALE 3850	2
34A	Haig Highway, HEALESVILLE 3777	2
12	Haig Street, BOX HILL SOUTH 3128	2
20/49	Haines Street, NORTH MELBOURNE 3051	2
1A	Haines Drive, HEATHMONT 3135	2

Street Number	Street Address	Total Bedrooms
2A	Haines Street, MITCHAM 3132	2
1A	Hakea Street, BENDIGO 3550	2
12	Halpin Street, SEYMOUR 3660	2
2/3	Halstead Street, CAULFIELD NORTH 3161	2
1	Halstead Place, GEELONG WEST 3218	2
1	Halstead Place, GEELONG 3220	2
85	Hamilton Street, SHEPPARTON 3630	2
1/14	Hamilton Street, ORBOST 3888	2
1/18	Hamilton Street, BURWOOD (Whitehorse) 3125	2
4/37	Hamilton Street, RINGWOOD 3134	2
23/16–18	Hamilton Road, BAYSWATER NORTH 3153	2
5/2–6	Hamilton Road, BAYSWATER NORTH 3153	2
1/35	Hammond Road, DANDENONG 3175	2
54A	Hammond Road, DANDENONG 3175	2
54	Hammond Road, DANDENONG 3175	2
1/37	Hammond Road, DANDENONG 3175	2
1/47	Hammond Road, DANDENONG 3175	2
4/36	Hammond Road, DANDENONG 3175	2
2/39	Hammond Road, DANDENONG 3175	2
33	Hampton Parade, WEST FOOTSCRAY 3012	2
4	Hanley Crescent, SEYMOUR 3660	2
1	Hannah Street, CHELTENHAM (Kingston) 3192	2
46	Hansen Drive, GROVEDALE 3216	2
84	Hardiman Street, FLEMINGTON 3031	2
3	Harding Street, CORIO 3214	2
3	Hare Street, MORWELL 3840	2
5	Hare Street, MORWELL 3840	2
2/27	Harmer Road, HALLAM 3803	2
8	Harmer Road, HALLAM 3803	2
2/11	Harold Street, BONBEACH 3196	3

Street Number	Street Address	Total Bedrooms
2/10	Harriett Street, HORSHAM 3400	3
1/10	Harriett Street, HORSHAM 3400	2
24	Harriett Street, HORSHAM 3400	2
2	Harris Street, EAGLEHAWK 3556	2
3	Harrison Street, CAMPERDOWN 3260	2
1/13	Harrison Street, FERNTREE GULLY 3156	2
35A	Harry Street, CRANBOURNE 3977	2
5/10	Hartley Avenue, WEST FOOTSCRAY 3012	2
1/6	Harvard Court, WHITTINGTON 3219	2
4	Hasker Court, STRATHDALE 3550	2
13	Hastings Square WARRAGUL 3820	2
1/509	Havelock Street, BALLARAT 3350	2
3/509	Havelock Street, BALLARAT 3350	2
4/509	Havelock Street, BALLARAT 3350	2
2/509	Havelock Street, BALLARAT 3350	2
80	Havilah Road, BENDIGO 3550	2
1/100	Hawthorn Grove, MILDURA 3500	2
2/100	Hawthorn Grove, MILDURA 3500	2
3/100	Hawthorn Grove, MILDURA 3500	2
472a	Hawthorn Road, CAULFIELD SOUTH 3162	2
12	Hawthorne Court, KERANG 3579	2
4/14	Hayes Street, SHEPPARTON 3630	2
3/14	Hayes Street, SHEPPARTON 3630	2
2/14	Hayes Street, SHEPPARTON 3630	2
1/14	Hayes Street, SHEPPARTON 3630	2
284	Hearn Street, COLAC 3250	2
10	Heath Crescent, MOORABBIN 3189	2
8	Heath Crescent, MOORABBIN 3189	2
2/1	Heather Grove, CHELTENHAM (Bayside) 3192	2
2/89	Heatherdale Road, NUNAWADING 3131	2

Street Number	Street Address	Total Bedrooms
2/8	Heatherdale Grove, MOOROOLBARK (Yarra Ranges) 3138	2
1/78	Heatherdale Road, MITCHAM 3132	2
105	Heatherdale Road, RINGWOOD 3134	2
320	Heatherhill Road, FRANKSTON 3199	2
135	Heatherhill Road, FRANKSTON 3199	2
117	Heatherhill Road, FRANKSTON 3199	2
25/780	Heatherton Road, SPRINGVALE 3171	2
25	Heathfield Drive, VERMONT 3133	2
10	Heathfield Rise, BOX HILL 3128	2
5/152	Helen Street, MORWELL 3840	2
14	Helmer Street, GEELONG EAST 3219	2
4/108	Helms Road, NEWCOMB 3219	2
18	Helms Street, NEWCOMB 3219	2
3/26	Hemmings Street, DANDENONG 3175	2
4/11	Hemmings Street, DANDENONG 3175	2
18	Hennessy Street, HORSHAM 3400	2
1/29	Henrietta Street, HAMPTON EAST 3188	2
42	Henry Street, PRAHRAN 3181	2
2/7	Henry Street, West WONTHAGGI 3995	2
1/7	Henry Street, West WONTHAGGI 3995	2
16	Henry Street, WARRNAMBOOL 3280	2
1/14	Henry Street, WARRNAMBOOL 3280	2
2/14	Henry Street, WARRNAMBOOL 3280	2
8	Henry Street, WARRNAMBOOL 3280	2
12	Henry Street, WARRNAMBOOL 3280	2
36	Henty Street, PAKENHAM 3810	2
8	Henty Street, DANDENONG 3175	2
6/2	Herald Street, CHELTENHAM (Bayside) 3192	2
4/115	Herald Street, CHELTENHAM (Bayside) 3192	2
1/9	Herd Road, BELMONT 3216	2

Street Number	Street Address	Total Bedrooms
1/1	Hereford Avenue, MITCHAM (Whitehorse) 3132	2
2/37	Hereford Road, MT EVELYN 3796	2
8/11–13	Herring Street, HASTINGS 3915	2
4/32	Hewish Street, BOX HILL NORTH (Whitehorse) 3129	2
1/67	Hewish Road, CROYDON 3136	2
32	Hewitt Street, COLAC 3250	2
162	Heyers Road, GROVEDALE 3216	2
1/31	Heyington Circle NARRE WARREN 3805	2
5/1	Hick Street, SPOTSWOOD 3015	2
1/5	Hicks Street, EAGLEHAWK 3556	2
2/5	Hicks Street, EAGLEHAWK 3556	2
2A	Hicks Crescent, ECHUCA 3564	2
22	Higgins Street, WANGARATTA 3677	2
1/32	Higgins Road, BENTLEIGH 3204	2
466	High Street, GOLDEN SQUARE 3555	2
77	High Street, SWAN HILL 3585	2
253	High Street, ECHUCA 3564	2
4/29	High Street, BEECHWORTH 3747	2
127	High Street, YEA 3717	2
5/7	High Street, MORDIALLOC 3195	2
7/K3	High Street, WINDSOR 3181	2
3/13	High Street, FERNTREE GULLY 3156	2
20	High Street, BAIRNSDALE 3875	2
1/5	High Street, BAIRNSDALE 3875	2
2/5	High Street, BAIRNSDALE 3875	2
1/212	High Street, BELMONT 3216	2
331	High Street, BELMONT 3216	2
1/20	High Street, BAYSWATER 3153	2
7	Highbett Grove, HIGHETT (Bayside) 3190	2
31	Highfield Road, MCCRAE 3938	2

Street Number	Street Address	Total Bedrooms
3/45	Highmoor Parade, KNOXFIELD 3180	2
1/7	Highmoor Avenue, BAYSWATER 3153	2
2/10	Hilda Street, CHELTENHAM (Bayside) 3192	2
8	Hilda Street, BALWYN 3103	2
79	Hill Street, SEBASTOPOL 3356	2
2A	Hill Street, FRANKSTON 3199	2
2	Hill Street, FRANKSTON 3199	2
2/40–42	Hill Street, RINGWOOD 3134	2
5/12	Hill Avenue, RINGWOOD EAST 3135	2
1/8	Hill Street, BOX HILL 3128	2
2	Hillcrest Drive, LAKES ENTRANCE 3909	2
1/29	Hillside Avenue, DANDENONG 3175	2
8A	Hinton Road, GLEN HUNTLY 3163	2
13	Hoddinott Street, BAIRNSDALE 3875	2
171	Hodde Street, RICHMOND 3121	2
183	Hodde Street, RICHMOND 3121	2
113	Hodde Street, RICHMOND 3121	2
15	Hodde Street, COLLINGWOOD 3066	2
1/15	Holdsworth Court, NORLANE 3214	2
7/35	Holland Court, FLEMINGTON 3031	2
7/52	Holland Court, FLEMINGTON 3031	2
7/70	Holland Court, FLEMINGTON 3031	2
3/8	Homewood Drive, MOOROOPNA 3629	2
37	Homewood Drive, MOOROOPNA 3629	2
72	Hook Street, ALTONA MEADOWS 3028	2
69	Hopetoun Road, WARRNAMBOOL 3280	2
2/35A	Hopetoun Road, WARRNAMBOOL 3280	2
2/3	Hopkins Street, DANDENONG 3175	2
2/19	Hopkins Street, DANDENONG 3175	2
34	Hornsey Park MILDURA 3500	2

Street Number	Street Address	Total Bedrooms
33	Hosken Street, SPRINGVALE SOUTH 3172	3
1/74	Hourigan Road, MORWELL 3840	2
63	Hourigan Road, MORWELL 3840	2
40	Howey Road, PAKENHAM 3810	2
2/509	Howitt Street, BALLARAT 3350	2
3/509	Howitt Street, BALLARAT 3350	2
4/509	Howitt Street, BALLARAT 3350	2
5/509	Howitt Street, BALLARAT 3350	2
1/509	Howitt Street, BALLARAT 3350	2
6/509	Howitt Street, BALLARAT 3350	2
42	Hoy Street, BENDIGO 3550	2
1/40	Hoyle Street, MORWELL 3840	2
16	Hubble Street, MARYBOROUGH 3465	2
1	Hudson Court, COOLAROO 3048	2
13/8	Hudson Street, CAULFIELD 3162	2
1/69	Hulme Drive, WANGARATTA 3677	2
2/69	Hulme Drive, WANGARATTA 3677	2
1/85	Hume Street, ECHUCA 3564	2
193	Humffray Street, BALLARAT 3350	2
701	Humffray Street, NORTH BALLARAT 3350	2
225B/225	Humffray Street, BALLARAT 3350	2
3/2	Hunter Street, MOE 3825	2
1/32	Hunter Street, LAKES ENTRANCE 3909	2
1/32	Hunter Street, WONTHAGGI 3995	2
3/32	Hunter Street, WONTHAGGI 3995	2
1/70–72	Hunter Street, HEYWOOD 3304	2
2/70–72	Hunter Street, HEYWOOD 3304	2
10	Hutson Street, KYABRAM 3620	2
4/7–11	Hutton Street, DANDENONG 3175	2
1/15	Hutton Street, DANDENONG 3175	2

Street Number	Street Address	Total Bedrooms
30	Hyland Crescent, YARRAM 3971	2
27	Hyland Street, MORWELL 3840	2
8	Hyland Street, HAMILTON 3300	2
72	Illawarra Road, FLEMINGTON 3031	2
12	Illawonga Court, CHURCHILL 3842	2
5	Illouera Avenue, GROVEDALE 3216	2
1/422	Illoura Road, CROYDON 3136	2
1/35	Illoura Road, RINGWOOD EAST 3135	2
4/25	Imes Street, PARKDALE 3195	2
9	Ingpen Court, WARRNAMBOOL 3280	2
1/57	Inkerman Street, DUNOLLY 3472	2
2/57	Inkerman Street, DUNOLLY 3472	2
3/57	Inkerman Street, DUNOLLY 3472	2
10/314	Inkerman Street, ST KILDA EAST 3183	2
12/618	Inkerman Road, CAULFIELD NORTH 3161	2
3/684	Inkerman Road, CAULFIELD 3162	2
3/128	Inkerman Street, ST KILDA 3182	2
2/3c	Innellan Road, MURRUMBEENA 3163	2
1/1209	Ireland Road, BOX HILL SOUTH 3128	2
19	Ireland Street, BURWOOD EAST 3125	2
1/18	Iris Avenue, CROYDON 3136	2
2/25	Iris Crescent, BORONIA 3155	2
36	Jackel Street, WANGARATTA 3677	2
1-18/41-43	Jackson Street, ST KILDA 3182	2
56	Jackson Street, ST KILDA 3182	2
2/3	Jackson Street, RINGWOOD 3134	2
2/1	Jackson Court, FOREST HILL 3131	2
36	Jackson Street, SALE 3850	2
12	Jackson Street, SALE 3850	2
1/8	Jackson Street, CROYDON 3136	2

Street Number	Street Address	Total Bedrooms
2/33	Jackson Street, CROYDON 3136	2
11	Jacobs Avenue, KYNETON 3444	2
2	Jaguar Drive, CLAYTON 3168	2
2/22	James Avenue, MOUNT WAVERLEY 3149	2
2/6	James Street, HORSHAM 3400	2
20	James Street, SHEPPARTON 3630	2
2/2	James Street, WANGARATTA 3677	2
18	James Crescent, HAMPTON 3188	2
20	James Crescent, HAMPTON 3188	2
1/1	James Avenue, MITCHAM 3132	2
7/111	James Street, TEMPLESTOWE 3106	2
4/94	Jamieson Street, ST ALBANS 3021	2
20	Jamieson Street, MYRTLEFORD 3737	2
4/1	Jamieson Court, PAKENHAM 3810	2
1/3	Janville Avenue, FERNTREE GULLY 3156	2
1A	Janville Road, BORONIA 3155	2
8	Jarvis Crescent, DANDENONG 3175	2
2/26B	Jasmine Drive, DELACOMBE 3356	2
1/8	Jasper Close, WODONGA 3690	2
2/46	Jasper Road, MOORABBIN 3189	2
3/37–39	Jean Street, CHELTENHAM (Bayside) 3192	2
1/2	Jeffrey FERNTREE GULLY 3156	2
67	Jeffrey Drive, RINGWOOD 3134	2
3	Jennings Street, BAIRNSDALE 3875	2
80	Jensen Road, PRESTON 3072	2
6	Jobson Court, MILDURA 3500	2
1/55	Joffre Street, NOBLE PARK 3174	2
29–31	John Street, CLIFTON HILL 3068	2
8	Johnson Street, SHEPPARTON 3630	2
1B	Johnson Lane, WANGARATTA 3677	2

Street Number	Street Address	Total Bedrooms
1-8/403-405	Johnston Street, COLLINGWOOD 3066	2
16	Johnstone Crescent, COLAC 3250	2
2/94	Jones Road, LILYDALE 3140	2
2/11	Joy Parade, NOBLE PARK 3174	2
1/17	Joy Parade, NOBLE PARK 3174	2
7	Juliana Drive, CARRUM DOWNS 3201	2
2/33	June Street, HIGHETT (Bayside) 3190	2
1/13	Kalmia Street, FRANKSTON 3199	2
29	Kalver Street, CORIO 3214	2
1 / 5-7	Kanooka Drive, CORIO 3214	2
1/20	Karana Drive, WARRNAMBOOL 3280	2
2/20	Karana Drive, WARRNAMBOOL 3280	2
3	Kareela Road, FRANKSTON 3199	2
1/15	Karen Street, HIGHETT (Bayside) 3190	2
10	Karina Street, MORNINGTON 3931	2
2	Karoo Court, CROYDON 3136	2
278	Karoo Road, ROWVILLE 3178	2
1/29	Kars Street, FRANKSTON 3199	2
1/2-4	Keefer Street, MORDIALLOC 3195	2
39	Kees Road, LARA 3212	2
31	Keily Road, GISBORNE 3437	2
1/36	Keith Street, HAMPTON 3188	2
44	Keith Street, WARRNAMBOOL 3280	2
2/55	Kellets Avenue, MITCHAM (Whitehorse) 3132	2
79	Kelp Street, WARRNAMBOOL 3280	2
1/9	Kelvinside Road, NOBLE PARK 3174	2
8/20	Kemp Street, THORNBURY 3071	2
2/19	Kemps Street, CROYDON 3136	2
2/29	Kemps Street, RINGWOOD EAST 3134	2
35	Kenna Avenue, HAMILTON 3300	2

Street Number	Street Address	Total Bedrooms
4/8	Kennedy Street, GLENROY 3046	2
7/49	Kenneth Street, SANDRINGHAM 3191	2
39	Kennington Park Drive, ENDEAVOUR HILLS 3802	2
16	Kensington Road, KENSINGTON 3031	2
17	Kent LILYDALE 3140	2
1/44	Kent Street, MOE 3825	2
2/44	Kent Street, MOE 3825	2
203	Kent Road, HAMILTON 3300	2
4/43	Kent Road, BOX HILL 3128	2
2/16	Kenthurst Road, CROYDON 3136	2
2/62	Kerford Street, ESSENDON NORTH 3041	2
1/58	Kerrimuir Road, BLACKBURN SOUTH 3130	2
30	Kerrimuir Street, BOX HILL NORTH 3128	2
42	Kershaw Street, MORDIALLOC 3195	2
3/5	Keys Street, DANDENONG 3175	2
6/10	Khartoum Street, CAULFIELD NORTH 3161	2
3/23	Kidgell Street, BOX HILL NORTH (Whitehorse) 3129	2
2/12	Kidgell Street, BLACKBURN 3130	2
24	Kidgell Street, LILYDALE 3140	2
6/20	Kidgell Street, LILYDALE 3140	2
2/59	King Road, LILYDALE 3140	2
2/10	King Street, HAMILTON 3300	2
2/57	King Street, PAKENHAM 3810	2
38	King Street, MOE 3825	2
29	King Street, MOE 3825	2
3/45	King Parade, KNOXFIELD 3180	2
1/3	Kingfisher Drive, WODONGA 3690	2
28	Kings Avenue, ST ARNAUD 3478	2
20	Kingsley Drive, CORIO 3214	2
87	Kinlock Street, BELL POST HILL 3215	2

Street Number	Street Address	Total Bedrooms
1/8	Kinnon Avenue, BELMONT 3216	2
2/8	Kinnon Avenue, BELMONT 3216	2
3/8	Kinnon Avenue, BELMONT 3216	2
2/42	Kirkham Road, DANDENONG 3175	2
1/12	Kirkham Road, DANDENONG 3175	2
5/102	Kirkwood Avenue, SEAFORD 3198	2
37	Kirrak Street, WONTHAGGI 3995	2
48	Kirribilli Avenue, KEYSBOROUGH 3173	2
22	Kitchener Crescent, SEYMOUR 3660	2
7	Klauer Street, SEAFORD 3198	2
2	Kneebone Street, ARARAT 3377	2
1/48	Kneen Street, FITZROY NORTH 3068	2
21	Kokoda Avenue, HAMILTON 3300	2
17	Kokoda Avenue, HAMILTON 3300	2
14	Kookaburra Court, NORLANE 3214	2
1/129	Koorngal Road, BORONIA 3155	2
61	Koorngal Road, UPWEY 3158	2
14/3	Kooyongkoot Road, HAWTHORN 3122	2
1/7	Krone Avenue, SHEPPARTON 3630	2
5	Laburnum Grove, DOVETON 3177	2
2/46	Laird Road, RINGWOOD EAST 3135	2
2/19	Laird Street, CROYDON 3136	2
22	Lambert Avenue, SUNBURY 3429	2
18	Lampard Road, DROUIN 3818	2
6	Lanark Court, CORIO 3214	2
8/105	Landells Road, PASCOE VALE 3044	2
82	Landmann Street, WARRNAMBOOL 3280	2
84	Landmann Street, WARRNAMBOOL 3280	2
1/308	Lane Road, NUNAWADING 3131	2
1/23	Lane Road, FERNTREE GULLY 3156	2

Street Number	Street Address	Total Bedrooms
8	Langford Street, VERMONT 3133	2
1/22	Langford Street, SURREY HILLS 3127	2
6/95	Langhorne Street, DANDENONG 3175	2
3/16	Lara Grove, BAYSWATER 3153	2
2/62	Larbert Street, RINGWOOD 3134	2
1/19	Latham Street, BENTLEIGH EAST 3165	2
74	Latje Road, ROBINVALE 3549	2
1/33	Latrobe Street, FOOTSCRAY 3011	2
1/279	Lava Street, WARRNAMBOOL 3280	2
2/279	Lava Street, WARRNAMBOOL 3280	2
3/279	Lava Street, WARRNAMBOOL 3280	2
4/279	Lava Street, WARRNAMBOOL 3280	2
51	Laverock Road, WARRNAMBOOL 3280	2
1/7	Lawford Street, DONCASTER 3108	2
388	Lawrence Street, WODONGA 3690	2
1/361	Lawrence Street, WODONGA 3690	2
187	Lawrence Street, WODONGA 3690	2
1/112	Lawrence Street, WODONGA 3690	2
2/112	Lawrence Street, WODONGA 3690	2
371	Lawrence Street, WODONGA 3690	2
384A	Lawrence Street, WODONGA 3690	2
5	Lawrence Court, COLAC 3250	2
1/37	Lawrence Street, RINGWOOD 3134	2
2/248	Lawrence Road, MT WAVERLEY 3149	2
3/20	Lawson Street, ESSENDON 3040	2
1/5	Lawson Avenue, ROSEBUD 3939	2
15	Lawson Street, HAMPTON 3188	3
2/47A	Lawson Road, RINGWOOD 3134	3
2/12	Lawson Street, BLACKBURN 3130	3
5-8	Layfield Street, SOUTH MELBOURNE 3205	3

Street Number	Street Address	Total Bedrooms
19	Leander Street, FOOTSCRAY 3011	2
1/478	Leawarra Road, BLACKBURN 3130	3
1A	Leawarra Drive, HEATHMONT 3135	2
8/160	Lee Street, CARLTON 3053	2
31	Lemon Avenue, MILDURA 3500	3
1/29	Leonard Street, WODONGA 3690	1
5/11	Leonard Avenue, NOBLE PARK 3174	3
30	Leonard Street, BOX HILL NORTH (Whitehorse) 3129	2
2/24	Leonard Street, RINGWOOD 3134	3
10A	Leongatha Road, KORUMBURRA 3950	2
1/20	Leopold Crescent, HAMPTON PARK 3976	2
2/20	Leopold Crescent, HAMPTON PARK 3976	2
1	Lerwick Court, FRANKSTON 3199	2
1/3	Lesley Grove, NOBLE PARK 3174	2
30	Leslie Street, SALE 3850	2
6	Lewis Street, BACCHUS MARSH 3340	2
5	Lewis Court, SUNSHINE 3020	3
1/37	Lewis Street, FRANKSTON 3199	3
20	Lewisham Road, PRAHRAN 3181	3
136	Liddiard Road, TRARALGON 3844	3
30	Lidgett Street, BACCHUS MARSH 3340	3
2	Liepoldt Rise, GOLDEN SQUARE 3555	3
32	Lightwood Drive, WODONGA 3690	3
2/115	Lightwood Road, NOBLE PARK 3174	3
2/155	Lightwood Road, NOBLE PARK 3174	3
1/66	Lilac Street, GOLDEN SQUARE 3555	3
2/6A	Lilac Crescent, BRIGHTON EAST 3187	3
5/27	Lillimur Road, ORMOND (Glen Eira) 3204	3
37	Lincoln Avenue, MONT ALBERT 3127	3
14	Lindrum Road, FRANKSTON 3199	3

Street Number	Street Address	Total Bedrooms
71	Lindsay Street, HEYWOOD 3304	3
6/2	Liscard Street, ELSTERNWICK (Glen Eira) 3185	3
2/23	Lisgoold Road, BOX HILL 3128	3
2/6	Lisgoold Street, HEATHMONT 3135	3
1/5–15	Lisle Street, GOLDEN SQUARE 3555	3
2/5–15	Lisle Street, GOLDEN SQUARE 3555	3
3/5–15	Lisle Street, GOLDEN SQUARE 3555	3
1/24	Little Grey Street, ST KILDA 3182	3
2/24	Little Grey Street, ST KILDA 3182	3
3/24	Little Grey Street, ST KILDA 3182	3
4/24	Little Grey Street, ST KILDA 3182	3
5/24	Little Grey Street, ST KILDA 3182	3
6/24	Little Grey Street, ST KILDA 3182	3
7/24	Little Grey Street, ST KILDA 3182	3
8/24	Little Grey Street, ST KILDA 3182	3
9/24	Little Grey Street, ST KILDA 3182	3
10/24	Little Grey Street, ST KILDA 3182	3
11/24	Little Grey Street, ST KILDA 3182	3
12/24	Little Grey Street, ST KILDA 3182	3
13/24	Little Grey Street, ST KILDA 3182	3
14/24	Little Grey Street, ST KILDA 3182	3
15/24	Little Grey Street, ST KILDA 3182	3
16/24	Little Grey Street, ST KILDA 3182	3
17/24	Little Grey Street, ST KILDA 3182	3
18/24	Little Grey Street, ST KILDA 3182	3
19/24	Little Grey Street, ST KILDA 3182	3
20/24	Little Grey Street, ST KILDA 3182	3
21/24	Little Grey Street, ST KILDA 3182	3
22/24	Little Grey Street, ST KILDA 3182	3
23/24	Little Grey Street, ST KILDA 3182	3

Street Number	Street Address	Total Bedrooms
24/24	Little Grey Street, ST KILDA 3182	3
25/24	Little Grey Street, ST KILDA 3182	3
26/24	Little Grey Street, ST KILDA 3182	3
5/11	Liverpool Street, NUNAWADING 3131	3
4/32	Liverpool Road, KILSYTH 3137	2
4	Llewellyn Court, EAGLEHAWK 3556	2
43	Lloyd Street, BENDIGO 3550	2
201	Lloyd Street, STRATHDALE 3550	3
1/64	Lloyd Street, BENDIGO 3550	3
1/151	Lloyd Street, MOE 3825	3
4/63–65	Loch Road, DANDENONG NORTH 3175	3
1	Loch Rae Court, HAWTHORN 3122	3
1/1	Lock Street, AIRPORT WEST 3042	3
26	Logan Street, SWAN HILL 3585	3
57	Lois Street, ST ALBANS 3021	3
1/10	London Road, WODONGA 3690	3
2/10	London Road, WODONGA 3690	3
3/10	London Road, WODONGA 3690	3
4/10	London Road, WODONGA 3690	3
5/10	London Road, WODONGA 3690	3
3/9	Longmore Street, CAMPERDOWN 3260	3
37	Lonsdale Street, GEELONG 3220	3
4/12	Lord Street, BACCHUS MARSH 3340	3
54	Lorna Street, CHELTENHAM (Kingston) 3192	3
1A	Lorne Street, MOONEE PONDS 3039	3
20	Louvain Street, COBURG 3058	3
21	Lovell Drive, ST ALBANS SOUTH 3021	3
16	Lowan Avenue, NORLANE 3214	3
7	Lowe Court, WANGARATTA 3677	3
3/102	Lower Dandenong Road, PARKDALE 3195	3

Street Number	Street Address	Total Bedrooms
120	Lower Dandenong Road, PARKDALE 3195	3
3/80	Lowndes Street, KENNINGTON 3550	3
3/22	Lucerne Avenue, MORNINGTON 3931	3
4/89	Luckie Road, BLACKBURN NORTH 3130	3
1/6	Luckie Street, FERNTREE GULLY 3156	3
2/75	Luckie Road, RINGWOOD 3134	3
10	Lucy Court, WHITTINGTON 3219	3
6/6	Luther Avenue, KILSYTH 3137	3
16	Luther Street, BOX HILL 3128	3
5	Luxford Street, ST ALBANS EAST 3021	3
3/4	Lydia Street, BENTLEIGH 3204	3
631	Lygon Street, CARLTON 3053	3
43	Lynch Street, FOOTSCRAY 3011	3
2/8	Lyons Street, BALLARAT 3350	3
8/3	Lytton Grove, CARLTON 3053	3
73	Mac Isaac Road, MOOROPNA 3629	3
1/408	MacArthur Street, BALLARAT NORTH 3350	3
3/111	MacArthur Street, SALE 3850	3
2/7	MacDougal Court, TRARALGON 3844	3
53	Mackay Street, WANGARATTA 3677	3
18B	Mackay Street, SPRINGVALE SOUTH 3172	3
1/3	Mackay Avenue, GLEN HUNTLY 3163	3
111	Mackellar Street, BENALLA 3672	3
5/3	MacKenzie Street, CHELTENHAM (Bayside) 3192	3
5/62	Macpherson Street, FOOTSCRAY 3011	3
3/62	MacPherson Street, FOOTSCRAY 3011	3
1/34	Macrae Street, BAIRNSDALE 3875	3
7/34	Madden Avenue, GLEN HUNTLY 3163	3
1/32	Madden Avenue, GLEN HUNTLY 3163	3
2/14	Magellan Crescent, KANGAROO FLAT 3555	3

Street Number	Street Address	Total Bedrooms
1/14	Mahnke Street, STAWELL 3380	3
2/5	Maidstone Crescent, BORONIA 3155	3
1/21	Maidstone Street, CROYDON 3136	3
2/62	Maidstone Street, RINGWOOD 3134	3
4/37	Maidstone Street, RINGWOOD 3134	3
1/836	Main Road, ELTHAM 3095	3
6	Mair Crescent, KORUMBURRA 3950	3
1/5	Makepeace Street, SWAN HILL 3585	3
2/5	Makepeace Street, SWAN HILL 3585	3
4	Malcolm Crescent, FRANKSTON 3199	3
2a	Manallack Street, GOLDEN SQUARE 3555	3
2/21	Manchester Street, CROYDON 3136	3
206	Manchester Road, MOOROOLBARK 3138	3
5	Manna Gum Court, CHELSEA 3196	3
19	Mannerim Avenue, WARRNAMBOOL 3280	3
2/1	Mannett Street, HAMILTON 3300	3
1/1	Mannett Street, HAMILTON 3300	3
1/25	Manor Grove, CAULFIELD NORTH 3161	3
11	Maple Place, WAURN PONDS 3221	3
2/2	Margaret Street, LANGWARRIN 3910	3
40	Margaret Street, MOE 3825	3
3/25	Margarets Lane, WARRNAMBOOL 3280	3
245	Maribyrnong Road, ASCOT VALE 3032	3
7/209	Maribyrnong Road, ASCOT VALE 3032	3
6	Marie Crescent, WENDOUREE 3355	3
32	Marigold Street, WENDOUREE 3355	3
44	Marigold Street, WENDOUREE 3355	3
1/41	Marion Street, ALTONA EAST 3025	3
3	Market Street, GEELONG 3220	3
4	Marlee Court, WARRNAMBOOL 3280	3

Street Number	Street Address	Total Bedrooms
2/96	Marley Street, SALE 3850	3
3/3	Marnoo Court, NORLANE 3214	3
1/85	Maroondah Crescent, CROYDON 3136	3
2/85	Maroondah Crescent, CROYDON 3136	3
15	Maroondah Street, NUNAWADING 3131	3
17	Maroondah Street, NUNAWADING 3131	3
12/90	Maroondah Highway, HEALESVILLE 3777	3
34A	Maroondah Highway, HEALESVILLE 3777	3
551	Maroondah Highway, RINGWOOD 3134	3
7/4	Marriott Street, ST KILDA 3182	3
2/6A	Marriott Street, CAULFIELD 3162	3
102	Marshall Street, IVANHOE 3079	3
1-16/100	Marshall Street, IVANHOE 3079	3
212	Marshall Road, NEWTOWN 3220	3
2/7	Marshall Street, SEYMOUR 3660	3
19	Marshall Crescent, RINGWOOD NORTH 3134	3
100	Marshall Street, IVANHOE 3079	3
1	Marshall Road, BOX HILL NORTH 3129	3
6/87	Martin Street, BRIGHTON 3186	3
3	Martin Street, ELLIMINYT 3249	3
8	Martindale Crescent, SEYMOUR 3660	3
3/14	Marungi Street, SHEPPARTON 3630	3
1/10	Mary Street, HORSHAM 3400	3
14	Mary Court, ROBINVALE 3549	3
3/61	Mason Street, SHEPPARTON 3630	3
12/90	Mason Highway, HEALESVILLE 3777	3
3/13	Mason Street, FERNTREE GULLY 3156	3
2/20	Mathers Avenue, RINGWOOD 3134	2
16	Mathers Avenue, LAUNCHING PLACE 3139	3
34	Matthew Flinders Drive, MILDURA 3500	3

Street Number	Street Address	Total Bedrooms
2/88	Maude Street, DUNOLLY 3472	3
3/88	Maude Street, DUNOLLY 3472	3
1/88	Maude Street, DUNOLLY 3472	3
1/17	Maude Street, SHEPPARTON 3630	3
4/25	Maureen Crescent, NOBLE PARK 3174	3
1/22	Maurice Street, HERNE HILL 3218	3
1/77	Mayfair Drive, WODONGA 3690	3
3/14	McCracken Avenue PASCOE VALE 3044	2
3/66	McComas Street, BAYSWATER 3153	3
2/28	McComas Grove, BURWOOD 3125	3
4/133	McComb Road, FERNTREE GULLY 3156	3
1/23	McComb Road, FERNTREE GULLY 3156	3
3/2	McComb Street, LILYDALE 3140	3
7	Mccormack Crescent, SEYMOUR 3660	3
2/4	McCracken Street, SHEPPARTON 3630	3
3/4	McCracken Street, SHEPPARTON 3630	3
6/10	McCracken Avenue, NORTHCOTE	3
1/5	McCrae Street, BACCHUS MARSH 3340	3
6/101	McCrae Street, DANDENONG 3175	3
15/99	McCrae Street, DANDENONG 3175	3
8/103	McCrae Street, DANDENONG 3175	3
1/8	McCrae Street, BAIRNSDALE 3875	3
11	McCubbin Drive, SHEPPARTON 3630	3
3/6	McDonald Street, NHILL 3418	3
6	McDonald Court, TRARALGON 3844	2
44	McFarland Road, WODONGA 3690	3
30	McGregors Road, WARRNAMBOOL 3280	3
225	McKean Street, FITZROY NORTH 3068	3
119	McKean Street, FITZROY NORTH 3068	3
1	McKiernan Road, WARRNAMBOOL 3280	3

Street Number	Street Address	Total Bedrooms
15	McKiernan Road, WARRNAMBOOL 3280	3
23	McKiernan Road, WARRNAMBOOL 3280	3
184	McKillop Street, GEELONG EAST 3219	3
1/97	McKillop Street, GEELONG 3220	3
1/16–18	McKnight Street, WARRNAMBOOL 3280	3
2/16–18	McKnight Street, WARRNAMBOOL 3280	3
3/16–18	McKnight Street, WARRNAMBOOL 3280	3
4/16–18	McKnight Street, WARRNAMBOOL 3280	3
5/16–18	McKnight Street, WARRNAMBOOL 3280	3
6/16–18	McKnight Street, WARRNAMBOOL 3280	3
3/2	McLachlan Street, HORSHAM 3400	3
1/31	McLean Street, MORWELL 3840	3
2/8	McLennan Street, EUMEMMERRING 3177	3
1	McLeod Street, COLAC 3250	3
1A	McLeod Street, COLAC 3250	3
1/1	McNicol Street, BOX HILL 3128	3
2/9	McNicol Street, GEELONG WEST 3218	3
6	McNicol Road, TECOMA 3160	3
44	McNulty Drive, WENDOUREE 3355	3
5/3	Meagher Street, STAWELL 3380	3
3	Medinah Close, WARRNAMBOOL 3280	3
4/71	Medway Street, BOX HILL NORTH (Whitehorse) 3129	3
1/21	Medway Road, BOX HILL 3128	3
69	Meeking Drive, PAKENHAM 3810	3
1/4	Melanie Drive, WARRAGUL 3820	3
1/28	Melanie Drive, WARRAGUL 3820	3
4/81	Melbourne Road, WILLIAMSTOWN 3016	3
1/23	Mellis Street, KYABRAM 3620	3
2/23	Mellis Street, KYABRAM 3620	3
130	Melrose Drive, WODONGA 3690	3

Street Number	Street Address	Total Bedrooms
150	Melrose Drive, WODONGA 3690	3
16	Menzies Avenue, DANDENONG 3175	3
82	Menzies Avenue, DANDENONG 3175	3
1/6	Mereweather Avenue, FRANKSTON 3199	3
1/17	Merlin Crescent, CORIO 3214	3
1/52	Merrin Crescent, WONTHAGGI 3995	3
49	Merrivale Drive, WARRNAMBOOL 3280	3
55	Merrivale Drive, WARRNAMBOOL 3280	3
45	Merrivale Drive, WARRNAMBOOL 3280	3
41	Merrivale Drive, WARRNAMBOOL 3280	3
1/760	Merton Road, MITCHAM (Whitehorse) 3132	3
8	Merton Street, BOX HILL 3128	3
5	Michael Street, FITZROY NORTH 3068	3
1A	Middleborough Road, HEATHMONT 3135	3
1/478	Middleborough Road, BLACKBURN 3130	3
3/31	Middleton Street, SHEPPARTON 3630	3
14	Milan Court, DANDENONG NORTH 3175	3
35	Milbanke Street, PORTLAND 3305	3
2/9	Miller Court, EAGLEHAWK 3556	3
1/40	Miller Street, KENNINGTON 3550	3
10/14	Miller Street, PRAHRAN 3181	3
1	Milne Avenue, WANGARATTA 3677	3
1/37	Milton Avenue, CLAYTON SOUTH 3169	3
14	Mirang Court, FRANKSTON 3199	3
49	Mitcham Street, HEATHMONT 3135	3
1/17	Mitcham Street, MITCHAM (Whitehorse) 3132	3
2/513	Mitcham Road, MITCHAM 3132	3
4/517	Mitcham Road, MITCHAM 3132	3
117	Mitchell Street, BENDIGO 3550	3
92	Mitchell Street, KYNETON 3444	3

Street Number	Street Address	Total Bedrooms
67	Mitchell Street, BRUNSWICK 3056	3
3/14	Mitchell Street, BAIRNSDALE 3875	3
18	Mitchell Crescent, PORTLAND 3305	3
3/22	Molbray Street, WENDOUREE 3355	3
8	Mollison Street, KYNETON 3444	3
3	Monaro Crescent, NARRE WARREN 3805	3
22	Monash Street, MORWELL 3840	3
1/13	Moncoe Street, FERNTREE GULLY 3156	3
1/30	Monteath Road, MITCHAM (Whitehorse) 3132	3
1/5	Monterey Court, WARRNAMBOOL 3280	3
29	Montgomery Street, ARARAT 3377	3
113	Montgomery Road, RINGWOOD 3134	3
99A	Montgomery Drive, CROYDON 3136	3
14	Montgomery Street, RINGWOOD 3134	3
10	Moon Court, BAIRNSDALE 3875	3
3/28	Moonya Road, CARNEGIE 3163	3
1/117	Moore Street, ARARAT 3377	2
36	Moore Street, FOOTSCRAY 3011	3
1B	Moore Street, CAULFIELD SOUTH 3162	3
5/231	Moore Street, WARRNAMBOOL 3280	3
3/46	Moore Street, COLAC 3250	1
13	Moran Place, NORLANE 3214	2
273-275	Moray Street, SOUTH MELBOURNE 3205	3
5/345	Moreland Road, COBURG 3058	3
17	Moreland Avenue, CORIO 3214	3
3/132	Moreland Road, BRUNSWICK	3
25	Morgan Drive, TRARALGON 3844	1
3/15	Morrel Street, WANGARATTA 3677	3
254	Morris Road, WERRIBEE 3030	1
1/1188	Morris Road, BOX HILL SOUTH 3128	3

Street Number	Street Address	Total Bedrooms
112	Morris Road, UPWEY 3158	3
137	Morriss Road, WARRNAMBOOL 3280	3
1/48	Mount Dandenong Road, RINGWOOD EAST 3135	1
206	Mount Dandenong Road, MOOROOLBARK (Yarra Ranges) 3138	1
6	Mount Dandenong Crescent, SURREY HILLS (Whitehorse) 3127	2
1/32	Mount Dandenong Street, FERNTREE GULLY 3156	2
1/38	Mount Dandenong Road, BOX HILL 3128	3
108	Mount Pleasant Drive, CROYDON 3136	3
11	Mount Pleasant Drive, HEATHMONT 3135	2
1/113	Mount Riddell Road, KILSYTH 3137	1
1-7/165	Mt Alexander Road, FLEMINGTON 3031	2
3/715	Mt Alexander Road, MOONEE PONDS 3039	3
3/130	Mt Baimbridge Road, HAMILTON 3300	2
1/102	Mt Dandenong Road, RINGWOOD 3134	3
1/74	Mt Dandenong Road, RINGWOOD 3134	3
2/75	Mt Dandenong Road, RINGWOOD 3134	2
5/28	Mt Dandenong Road, RINGWOOD 3134	2
2/33-35	Mt Pleasant Road, FOREST HILL 3131	1
3	Mt Riddell Road, HEALESVILLE 3777	3
21	Muir Crescent, BALLARAT 3350	3
2/20	Mulgrave Street, ELSTERNWICK (Glen Eira) 3185	3
32	Mulkarra Drive, CHELSEA 3196	3
6	Mullum Court, SPRINGVALE 3171	3
16	Mulqueeney Street, WODONGA 3690	2
2/9	Munro Avenue, EDITHVALE 3196	2
2/106	Munro Road, RINGWOOD EAST 3135	2
2/57	Murchison Crescent, CLAYTON SOUTH 3169	2
32B	Murdoch Road, WANGARATTA 3677	2
1/93	Murdoch Road, WANGARATTA 3677	3

Street Number	Street Address	Total Bedrooms
52	Murdock Street, EAGLEHAWK 3556	3
8/33	Murray Street, KERANG 3579	3
3/18	Murray Street, BRUNSWICK WEST 3056	3
37	Murray Street, COBURG 3058	3
32	Murray Street, YARRAWONGA 3730	3
18/32–34	Murray Street, ANGLESEA 3230	1
19/32–34	Murray Street, ANGLESEA 3230	3
20/32–34	Murray Street, ANGLESEA 3230	3
1/12–14	Murray Square, APOLLO BAY 3233	3
2/12–14	Murray Square, APOLLO BAY 3233	3
3/12–14	Murray Square, APOLLO BAY 3233	3
4/12–14	Murray Square, APOLLO BAY 3233	3
5/12–14	Murray Square, APOLLO BAY 3233	3
6/12–14	Murray Square, APOLLO BAY 3233	3
7/12–14	Murray Square, APOLLO BAY 3233	3
8/12–14	Murray Square, APOLLO BAY 3233	3
9/12–14	Murray Square, APOLLO BAY 3233	3
10/12–14	Murray Square, APOLLO BAY 3233	3
2/98	Murray Street, RINGWOOD 3134	3
12	Murrell Street, PORTLAND 3305	3
4/119	Murrumbeena Road, MURRUMBEENA 3163	3
3/245	Murrumbeena Road, MURRUMBEENA 3163	3
4/6	Myers Court, NOBLE PARK 3174	3
14/18	Myrtle Road, CROYDON 3136	3
1A	Myrtle Road, BORONIA 3155	3
1/12	Myrtle Avenue, RINGWOOD EAST 3135	3
3/5	Myrtle Grove, BLACKBURN 3130	3
11	Nambet Court, BELL PARK 3215	3
61	Nance Street, NOBLE PARK 3174	3
138	Napier Street, STAWELL 3380	3

Street Number	Street Address	Total Bedrooms
1/346	Napier Street, BENDIGO 3550	3
472	Napier Street, FITZROY 3065	3
12/139	Napier Street, ESSENDON 3040	3
3/34	Napier Street, MORNINGTON 3931	3
8	Napier Street, FITZROY 3065	3
64	Napier Street, FITZROY 3065	3
68	Napier Street, FITZROY 3065	3
52	Napier Street, FOOTSCRAY 3011	3
4/22	Narcissus Street, RINGWOOD 3134	3
2/11	Narcissus Avenue, BORONIA 3155	3
50	Nardu Drive, MOOROOLBARK (Yarra Ranges) 3138	3
1/2	Nardu Court, SCORESBY 3179	3
3/19	Narong Road, CAULFIELD NORTH 3161	3
77	Narool Drive, LILYDALE 3140	3
2/158	Neerim Road, GLEN HUNTLY 3163	3
1/264–266	Neerim Road, CARNEGIE 3163	3
5/619	Neill Street, BALLARAT 3350	3
1/16	Nelson Street, CALIFORNIA GULLY 3556	3
2/16	Nelson Street, CALIFORNIA GULLY 3556	3
3/16	Nelson Street, CALIFORNIA GULLY 3556	3
85	Nelson Place, WILLIAMSTOWN 3016	3
8	Nelson Avenue, NUNAWADING 3131	3
5/2–6	Nelson Road, BAYSWATER 3153	3
4/13	Nelson Street, BLACKBURN 3130	3
1/16	Nelson Street, FERNTREE GULLY 3156	3
1/38	Nelson Street, RINGWOOD 3134	3
4/6–8	Nelson Street, RINGWOOD 3134	3
5/14	Nelson Street, RINGWOOD 3134	3
11/271	Nepean Highway, SEAFORD 3198	3
5/354	Nepean Highway, FRANKSTON 3199	3

Street Number	Street Address	Total Bedrooms
2/396	Nepean Highway, FRANKSTON 3199	3
4/283	Nepean Highway, SEAFORD 3198	3
1/1173	Nepean Highway, HIGHETT (Bayside) 3190	3
2/1197	Nepean Highway, HIGHETT (Bayside) 3190	3
2/1325	Nepean Highway, CHELTENHAM (Kingston) 3192	3
271	Nepean Highway, PARKDALE 3195	3
12	Nethersole Court, SHEPPARTON 3630	3
1/1	Nette Court, MOORABBIN 3189	3
2/1	Nette Court, MOORABBIN 3189	3
3/1	Nette Court, MOORABBIN 3189	3
4/1	Nette Court, MOORABBIN 3189	3
5/1	Nette Court, MOORABBIN 3189	3
6/1	Nette Court, MOORABBIN 3189	3
7/1	Nette Court, MOORABBIN 3189	3
6/25	New Street, DANDENONG 3175	3
4/29	New Street, DANDENONG 3175	3
7/249	New Road, BAYSWATER NORTH 3153	3
396	New Road, RINGWOOD EAST 3135	3
36	New Avenue, MITCHAM (Whitehorse) 3132	3
4/22	New Street, RINGWOOD 3134	3
85	Newlands Road, COBURG 3058	3
8/38	Newstead Street, MARIBYRNONG 3032	3
2	Niblick Street, WODONGA 3690	3
1/21	Nicholas Grove, HEATHERTON 3202	3
11	Nicholas Street, COLAC 3250	3
1/26	Nicholas Road, RINGWOOD 3134	3
11	Nichols Avenue, SHEPPARTON 3630	3
34–36	Nicholson Street, FITZROY 3065	3
40	Nicholson Street, FITZROY 3065	3
42	Nicholson Street, FITZROY 3065	3

Street Number	Street Address	Total Bedrooms
38	Nicholson Street, FITZROY 3065	3
185–187	Nicholson Street, COBURG 3058	3
1/210	Nicholson Street, BAIRNSDALE 3875	3
1/3	Nicholson Crescent, NORTH GEELONG 3215	3
211	Nicholson Street, ORBOST 3888	3
1/76	Niel Street, BOX HILL NORTH (Whitehorse) 3129	3
1/38	Niel Road, RINGWOOD EAST 3135	3
10	Niela Crescent, MYRTLEFORD 3737	3
108	Ninth Street, MILDURA 3500	3
158	Noble Street, NOBLE PARK 3174	3
9/12–14	Noble Street, NOBLE PARK 3174	3
4/184	Noble Street, NEWTOWN 3220	3
1/31	Noble Street, NEWTOWN 3220	3
2/31	Noble Street, NEWTOWN 3220	3
3/31	Noble Street, NEWTOWN 3220	3
4/31	Noble Street, NEWTOWN 3220	3
5/31	Noble Street, NEWTOWN 3220	3
6/31	Noble Street, NEWTOWN 3220	3
7/31	Noble Street, NEWTOWN 3220	3
6	Noel Court, MOORABBIN 3189	3
1/34A	Nolan Street, BENDIGO 3550	3
4/9	Nolan Street, FRANKSTON 3199	3
44	Noonan Street, WANGARATTA 3677	2
5	Noonga Court, MORWELL 3840	2
3/24	Norfolk Street, BENDIGO 3550	3
1/24	Norfolk Street, BENDIGO 3550	3
2/1209	Norman Street, WENDOUREE 3355	2
4/65	Norman Street, RINGWOOD 3134	3
501	Norman Street, BALLARAT 3350	3
2/32	Normanby Street, GEELONG EAST 3219	3

Street Number	Street Address	Total Bedrooms
1/74	Normanby Road, RINGWOOD EAST 3135	3
4/18	Normanby Street, OAKLEIGH	2
1/26	North Street, ARDEER 3022	3
620	North Road, ORMOND (Glen Eira) 3204	3
622	North Road, ORMOND (Glen Eira) 3204	2
401	North Road, CAULFIELD SOUTH 3162	2
35	Northam Road, BENTLEIGH EAST 3165	3
12a	Northern Highway, ECHUCA 3564	3
12b	Northern Highway, ECHUCA 3564	2
90	Northgate Way, LANGWARRIN 3910	3
2/42	Norton Drive, MOOROOPNA 3629	3
67	Notlen Drive, RINGWOOD 3134	2
1	Nott & Liardet Street, PORT MELBOURNE 3207	2
2	Nott & Liardet Street, PORT MELBOURNE 3207	3
3	Nott & Liardet Street, PORT MELBOURNE 3207	2
4	Nott & Liardet Street, PORT MELBOURNE 3207	3
5	Nott & Liardet Street, PORT MELBOURNE 3207	3
6	Nott & Liardet Street, PORT MELBOURNE 3207	3
1/49	Nursery Avenue, FRANKSTON 3199	3
2/49	Nursery Avenue, FRANKSTON 3199	1
2/14	O' Dea Crescent, KANGAROO FLAT 3555	3
1/14	O' Dea Crescent, KANGAROO FLAT 3555	3
7	O' Keefe Crescent, BACCHUS MARSH 3340	2
16-20	Oak MOUNT EVELYN 3796	3
16	Octavia Street, ST KILDA 3182	2
5/227	Ogilvie Avenue, ECHUCA 3564	2
1/124	Olive Avenue, MILDURA 3500	3
4/86-88	Olive Avenue, MILDURA 3500	3
3/12	Olive Street, DANDENONG 3175	3
3/17	Olive Grove, MENTONE (Bayside) 3194	2

Street Number	Street Address	Total Bedrooms
19	Olivewood Drive, MILDURA 3500	3
19A	Olivewood Drive, MILDURA 3500	3
7	Olympic Avenue, MOUNT CLEAR 3350	3
1	Orange Court, WANGARATTA 3677	1
4/9-11	Orchid Street, NORLANE 3214	1
4	Orchid Street, NORLANE 3214	1
1/6	Orgill Street, DANDENONG 3175	1
2/6	Orgill Street, DANDENONG 3175	3
2/11	Orient Avenue, BORONIA 3155	1
2/12	Orient Avenue, MITCHAM 3132	1
2/5	Orme Street, LAKES ENTRANCE 3909	1
7/40	Ormond Road, MOONEE PONDS 3039	2
1/45	Ormond Road, GEELONG EAST 3219	2
2/176	Ormond Road, GEELONG EAST 3219	1
3/176	Ormond Road, GEELONG EAST 3219	2
4/176	Ormond Road, GEELONG EAST 3219	2
5/176	Ormond Road, GEELONG EAST 3219	2
6/176	Ormond Road, GEELONG EAST 3219	2
7/176	Ormond Road, GEELONG EAST 3219	3
1/176	Ormond Road, GEELONG EAST 3219	2
8/176	Ormond Road, GEELONG EAST 3219	3
5/16	Orrong Road, ELSTERNWICK (Glen Eira) 3185	2
4/64	Orwil Street, FRANKSTON 3199	3
1/110b	Osborne Street, SPRING GULLY 3550	3
10	O'Sullivan Road, SEYMOUR 3660	2
34	O'Sullivan Road, SEYMOUR 3660	3
14	Ovens Court, CORIO 3214	3
13	Overport Road, FRANKSTON 3199	1
56	Paley Drive, CORIO 3214	3
3	Paley Drive, CORIO 3214	1

Street Number	Street Address	Total Bedrooms
11	Paling Street, BALLARAT NORTH 3350	1
3/3	Pallet Street, GOLDEN SQUARE 3555	2
58	Palmers Road, LAKES ENTRANCE 3909	2
2/56	Pamela Road, NUNAWADING 3131	2
1	Pamela Court, MILLGROVE 3799	3
17	Panorama Drive, MILDURA 3500	3
5/1-2	Paramount Court, WODONGA 3690	3
2/1-2	Paramount Court, WODONGA 3690	3
53	Paramount Drive, WHITTINGTON 3219	3
7/114	Park Road, MARYBOROUGH 3465	3
903	Park Street, BRUNSWICK WEST 3056	3
1	Park Place, FITZROY NORTH 3068	3
7	Parker Street, DAYLESFORD 3460	3
25	Parkmore Road, FOREST HILL 3131	3
1/5	Parkstone Avenue, PASCOE VALE 3044	3
1/19	Parkview Close, DANDENONG 3175	3
3/7	Parkview Drive, ASPENDALE 3195	3
23	Partridge Crescent, FRANKSTON 3199	3
1/532	Pascoe Vale Road, PASCOE VALE 3044	3
10/854	Pascoe Vale Road, GLENROY 3046	3
2/2	Passfield Street, BRUNSWICK WEST 3056	3
3	Patricia Court, GOLDEN SQUARE 3555	3
25	Patrick Street, STAWELL 3380	3
11	Patrick Court, AIRPORT WEST 3042	3
118	Patten Street, SALE 3850	3
1/134	Patten Street, SALE 3850	3
20	Patterson Road, SHEPPARTON 3630	3
32	Patterson Road, SHEPPARTON 3630	3
2/19	Patterson Road, MOORABBIN 3189	3
20A	Patterson Avenue, FOREST HILL 3131	3

Street Number	Street Address	Total Bedrooms
3/65	Patterson Road, RINGWOOD EAST 3135	3
4/65	Patterson Street, RINGWOOD 3134	3
7	Pattison Avenue, GEELONG NORTH 3215	3
2/51	Patty Street, MENTONE (Bayside) 3194	3
2/17	Pekin Road, MARYBOROUGH 3465	3
3/4	Pelling Road, MURRUMBEENA 3163	3
7/38-40	Pender Street, THORNBURY 3071	3
16	Penshurst Avenue, HASTINGS 3915	3
1/3	Pentland Avenue, NARRE WARREN 3805	3
227	Percy Highway, BURWOOD EAST 3151	3
1/648	Percy Road, BOX HILL NORTH (Whitehorse) 3129	3
112	Percy Road, CROYDON 3136	3
1/17	Percy Street, MITCHAM 3132	3
1/53	Percy Street, MITCHAM 3132	3
3/16	Percy Street, MITCHAM 3132	3
1A	Perrett Street, GROVEDALE 3216	3
3	Perry Close, GEELONG EAST 3219	3
2/9	Perth Street, MURRUMBEENA 3163	3
54	Peter Street, SPRINGVALE 3171	3
21	Peter Street, WARRNAMBOOL 3280	3
13	Petersen Street, LAKES ENTRANCE 3909	2
1/22	Petrie Street, FRANKSTON 3199	3
3/50	Petrie Street, FRANKSTON 3199	3
3/26	Petrie Street, FRANKSTON 3199	2
1/14	Petrie Street, FRANKSTON 3199	2
116	Phillips Street, WODONGA 3690	2
8	Phoenix Street, WARRAGUL 3820	2
1/12	Piccadilly Close, BELL POST HILL 3215	2
2/12	Piccadilly Close, BELL POST HILL 3215	2
3/12	Piccadilly Close, BELL POST HILL 3215	2

Street Number	Street Address	Total Bedrooms
2/37	Pickett Street, DANDENONG 3175	3
1	Pine Court, WAURN PONDS 3221	3
4	Pinetree Crescent, LALOR 3075	3
1/22	Pinniger Street, BROADFORD 3658	3
10	Pioneer Street, WARRAGUL 3820	3
2/73	Pioneer Road, GROVEDALE 3216	3
12	Pisces Street, BOX HILL SOUTH 3128	3
12	Pitman Street, DANDENONG 3175	3
1/20	Pitt Street, BAYSWATER 3153	3
1/105	Plantation Road, CORIO 3214	3
41	Plantation Road, CORIO 3214	3
69	Plantation Road, CORIO 3214	3
1/606	Pleasant Street, BALLARAT 3350	3
1/403	Pleasant Street, BALLARAT 3350	3
2/342-4	Plenty Road, PRESTON 3072	3
1/808	Plenty Road, SOUTH MORANG 3752	3
2/342	Plenty Road, PRESTON	3
15	Polden Crescent, MORWELL 3840	3
3/65	Pollock Street, COLAC 3250	3
2/31A	Poplar Avenue, SHEPPARTON 3630	3
1/31	Poplar Avenue, SHEPPARTON 3630	3
3/33	Poplar Avenue, SHEPPARTON 3630	3
20	Portland Street, NORLANE 3214	3
13	Power Street, ST ALBANS 3021	3
124	Power Street, ST ALBANS EAST 3021	3
10	Power Street, MYRTLEFORD 3737	3
4	Power Street, SHEPPARTON 3630	3
1/44	Power Road, RINGWOOD 3134	3
41	Power Avenue, ASHWOOD 3147	2
2/6	Powlett Street, BACCHUS MARSH 3340	3

Street Number	Street Address	Total Bedrooms
4/11	Powlett Street, BACCHUS MARSH 3340	3
28	Powlett Street, ALTONA MEADOWS 3028	3
52	Prentice Street, ELSTERNWICK (Glen Eira) 3185	3
1/7	Prince Avenue, BAYSWATER 3153	3
16	Prince Street, BOX HILL 3128	3
1/31	Prince Charles Street, CLAYTON 3168	3
1/42	Prince Charles Road, CROYDON 3136	3
5/28	Prince Charles Road, RINGWOOD EAST 3135	3
2/36	Prince Charles Road, NUNAWADING 3131	3
1/32	Princes Street, BALLARAT 3350	3
4/3	Princes Street, ST KILDA 3182	3
1/3	Princes Street, ST KILDA 3182	3
3/3	Princes Street, ST KILDA 3182	3
8/3	Princes Street, ST KILDA 3182	3
2/3	Princes Street, ST KILDA 3182	3
7/3	Princes Street, ST KILDA 3182	3
6/3	Princes Street, ST KILDA 3182	3
5/3	Princes Street, ST KILDA 3182	3
16/151	Princes Highway, DANDENONG 3175	3
30/114	Princes Highway, DANDENONG 3175	3
1/132	Princes Highway, DANDENONG 3175	3
1/170	Princes Highway, HALLAM 3803	3
2/170	Princes Highway, HALLAM 3803	3
4/717	Princes Highway, SPRINGVALE 3171	3
4/13–15	Princes Highway, PAKENHAM 3810	3
14/46	Princes Highway, DANDENONG 3175	3
1/65	Princes Highway, PAKENHAM 3810	3
2/65	Princes Highway, PAKENHAM 3810	3
2/19	Princes Highway, PAKENHAM 3810	3
211	Princes Street, PORT MELBOURNE 3207	3

Street Number	Street Address	Total Bedrooms
16/334	Princes Street, PORT MELBOURNE 3207	3
4/45	Princes Highway, LUCKNOW 3875	3
2/93	Princes Highway, LUCKNOW 3875	3
3/93	Princes Highway, LUCKNOW 3875	3
4/45	Princes Highway, LUCKNOW 3875	3
2/93	Princes Highway, LUCKNOW 3875	3
3/93	Princes Highway, LUCKNOW 3875	3
361	Princes Highway, CORIO 3214	3
1/106	Princes Highway, NORLANE 3214	3
2/106	Princes Highway, NORLANE 3214	3
1/301	Princess Street, PORT MELBOURNE 3207	3
2/301	Princess Street, PORT MELBOURNE 3207	3
3/301	Princess Street, PORT MELBOURNE 3207	3
4/301	Princess Street, PORT MELBOURNE 3207	3
5/301	Princess Street, PORT MELBOURNE 3207	3
6/301	Princess Street, PORT MELBOURNE 3207	3
7/301	Princess Street, PORT MELBOURNE 3207	3
8/301	Princess Street, PORT MELBOURNE 3207	3
9/301	Princess Street, PORT MELBOURNE 3207	3
10/301	Princess Street, PORT MELBOURNE 3207	3
11/301	Princess Street, PORT MELBOURNE 3207	3
12/301	Princess Street, PORT MELBOURNE 3207	3
13/301	Princess Street, PORT MELBOURNE 3207	3
14/301	Princess Street, PORT MELBOURNE 3207	3
15/301	Princess Street, PORT MELBOURNE 3207	3
152	Princess Road, CORIO 3214	3
168	Princess Road, CORIO 3214	3
1/97	Princess Road, CORIO 3214	3
2/97	Princess Road, CORIO 3214	3
24	Princess Road, CORIO 3214	3

Street Number	Street Address	Total Bedrooms
3	Princess Road, CORIO 3214	3
83	Princess Road, CORIO 3214	3
3/92	Princess Street, KEW 3101	3
3/106	Prospect Hill Road, NARRE WARREN 3805	3
228A	Punt Road, PRAHRAN 3181	3
295	Punt Road, RICHMOND 3121	3
22	Purcell Street, SHEPPARTON 3630	3
1/196	Purnell Road, CORIO 3214	3
134	Purnell Road, CORIO 3214	3
121	Purnell Road, CORIO 3214	3
61	Purnell Road, CORIO 3214	3
10/17–19	Pyne Street, CAULFIELD 3162	3
4/13	Pynsent Street, HORSHAM 3400	3
11	Quality Court, HASTINGS 3915	3
143	Queen Street, COLAC 3250	3
82	Queen Street, WARRNAMBOOL 3280	3
154 (a)	Queen Street, COLAC 3250	3
69	Queens Road, MELBOURNE 3000	3
480	Queensberry Street, NORTH MELBOURNE 3051	3
2/47	Quinn Street, SEAFORD 3198	3
1/47	Quinn Street, SEAFORD 3198	3
3/47	Quinn Street, SEAFORD 3198	3
1	Rae Street, BENTLEIGH EAST 3165	3
1097	Raglan Parade, WARRNAMBOOL 3280	3
736	Raglan Parade, WARRNAMBOOL 3280	3
12/47	Railway Place, FLEMINGTON 3031	3
3/8	Railway Parade, SHEPPARTON 3630	3
4/8	Railway Parade, SHEPPARTON 3630	3
9	Raingill Avenue, WARRNAMBOOL 3280	3
2/97–99	Raleigh Road, MARIBYRNONG 3032	3

Street Number	Street Address	Total Bedrooms
3	Ralston Court, ORBOST 3888	3
6	Rangeview Drive, MYRTLEFORD 3737	3
12	Ratray Avenue, WANGARATTA 3677	3
2/55	Ravensthorpe Crescent, NARRE WARREN 3805	3
1/55	Ravensthorpe Crescent, NARRE WARREN 3805	3
137	Rawdon Hill Drive, DANDENONG NORTH 3175	3
1/1	Rayner Street, FOOTSCRAY 3011	3
8	Redfearn Street, CORIO 3214	3
7	Redwood Place, GROVEDALE 3216	3
1/54	Reed Crescent, WONTHAGGI 3995	3
2/20	Regent Street, NEWCOMB 3219	3
12	Reid Parade, HASTINGS 3915	3
5/32	Reserve Road, HOPPERS CROSSING 3029	3
1/2	Rhoden Court, DANDENONG NORTH 3175	3
208	Richards Street, BALLARAT 3350	3
16	Ridley Street, SUNSHINE 3020	3
2/3	Riflebutts Road, KORUMBURRA 3950	3
19	Rigel Road, LARA 3212	3
3	Ringwood Court, MOOROOLBARK (Yarra Ranges) 3138	3
1/237	Ringwood Road, BORONIA 3155	3
1/26	Ringwood Road, RINGWOOD EAST 3135	3
2/55	Ringwood Street, RINGWOOD 3134	3
2/98	Ringwood Street, RINGWOOD 3134	3
6/65	Ringwood Street, RINGWOOD 3134	3
2/203	Ripon Street, BALLARAT 3350	3
2/517	Ripon Street, BALLARAT 3350	3
2/7	Ripon Grove, ELSTERNWICK (Glen Eira) 3185	3
220	Rippon Road, HAMILTON 3300	3
11	Risbey Court, MILDURA 3500	3
12	Risbey Court, MILDURA 3500	3

Street Number	Street Address	Total Bedrooms
1/10	Riversdale Street, North CROYDON 3136	3
2/10	Riversdale Street, North CROYDON 3136	3
3/10	Riversdale Street, North CROYDON 3136	3
1/1188	Riversdale Road, BOX HILL SOUTH 3128	3
31	Riversdale Road, YARRA JUNCTION 3797	3
19	Riverview Crescent, DOVETON 3177	3
4/65	Roadknight Street, LAKES ENTRANCE 3909	3
1/65	Roadknight Street, LAKES ENTRANCE 3909	3
89	Roberts Street, YARRAVILLE 3013	3
1/6	Roberts Street, FRANKSTON 3199	3
79	Robertson Street, MORWELL 3840	3
65	Robertson Street, MORWELL 3840	3
39	Robin Avenue, NORLANE 3214	3
8	Robinson Court, BENALLA 3672	3
4/16	Robinson Street, CAMPERDOWN 3260	3
3/16	Robinson Street, CAMPERDOWN 3260	3
2/16	Robinson Street, CAMPERDOWN 3260	3
1/16	Robinson Street, CAMPERDOWN 3260	3
5	Robinson Street, CAMPERDOWN 3260	3
18	Robross Street, CHELTENHAM (Kingston) 3192	3
21	Rochford Street, BENTLEIGH EAST 3165	3
3	Rockley Close, CORIO 3214	3
4/10	Rodleigh Street, NORTH CROYDON 3136	3
2/6	Rodleigh Street, CROYDON 3136	3
2/4	Rogers Street, PAKENHAM 3810	3
1/5	Rogers Street, DANDENONG 3175	3
1/69	Rollins Road, BELL POST HILL 3215	3
1/67	Romoly Road, CROYDON 3136	3
22	Romoly Drive, FOREST HILL 3131	3
2/24	Ronald Street, ESSENDON 3040	3

Street Number	Street Address	Total Bedrooms
3/1A	Ronald Avenue, ALTONA NORTH 3025	3
2A	Ronald Avenue, BULLEEN 3105	3
3/5	Rooks Street, BORONIA 3155	3
28	Rooney Street, MAIDSTONE 3012	3
2A	Rose Street, HORSHAM 3400	3
1/6	Rose Road, CROYDON 3136	3
1/34	Rose Street, BOX HILL 3128	3
1/27	Roseberry Street, ASCOT VALE 3032	3
84	Rosebud Parade, ROSEBUD 3939	3
2/15	Rosedale Avenue, GLEN HUNTLY 3163	3
1/38	Rosehill Street, RINGWOOD 3134	3
7	Rosehill Street, SCORESBY 3179	3
8/12	Rosella Street, MURRUMBEENA 3163	3
6/174	Roslyn Road, BELMONT 3216	3
155	Roslyn Road, BELMONT 3216	3
2	Ross Street, ST ALBANS 3021	3
6	Ross Court, MYRTLEFORD 3737	3
7	Ross Street, HASTINGS 3915	3
16	Ross Street, HASTINGS 3915	3
1/98	Ross Street, DANDENONG 3175	3
5	Ross Avenue, MOE 3825	3
1/44	Ross Road, CROYDON 3136	3
1/13	Ross Street, FERNTREE GULLY 3156	3
3/321	Rossmoyne Street, THORNBURY	3
38	Rowan Drive, DOVETON 3177	3
1/44	Royal Avenue, GLEN HUNTLY 3163	3
4/26	Royal Avenue, GLEN HUNTLY 3163	3
12/25	Royal Avenue, GLEN HUNTLY 3163	3
2/4	Royle Street, FRANKSTON 3199	3
1/208	Rubicon Street, BALLARAT 3350	3

Street Number	Street Address	Total Bedrooms
16	Rupert Street, BROADFORD 3658	3
17	Russell Avenue, WANGARATTA 3677	3
23	Russell Street, ANGLESEA 3230	3
2/18	Rutherford Street, SWAN HILL 3585	2
95	Rutherford Street, SWAN HILL 3585	3
3/18	Rutherford Street, SWAN HILL 3585	3
35	Rutherglen Street, NOBLE PARK 3174	2
32	Ruthven Street, SUNBURY 3429	3
22	Rutland Street, BAYSWATER 3153	3
92A	Rutland Road, BOX HILL 3128	3
1/33	Salisbury Street, MOONEE PONDS 3039	3
1/289	San Mateo Avenue, MILDURA 3500	3
2/289	San Mateo Avenue, MILDURA 3500	3
2/3	Sanderson Street, SHEPPARTON 3630	3
3	Sandhurst Mews HAMPTON PARK 3976	3
8/45-47	Sandown Road, ASCOT VALE 3032	3
2/31	Sarona Street, DANDENONG 3175	3
1/444	Sasses Road, BORONIA 3155	3
5	Savage Street, PAKENHAM 3810	3
46	Savige Street, MORWELL 3840	2
2/17	Sawers Avenue, KYABRAM 3620	2
43	Saxonwood Drive, NARRE WARREN 3805	2
54	Scarborough Avenue, CRANBOURNE 3977	2
2/14	Schofield Street, ESSENDON 3040	2
15B	Schulz Street, BENTLEIGH EAST 3165	3
7	Schwartz Avenue, HORSHAM 3400	2
1/14	Scotsburn Grove, WERRIBEE 3030	2
238A	Scott Street, WARRACKNABEAL 3393	2
1/37	Scott Street, DANDENONG 3175	2
2-4	Scott Street, ELWOOD 3184	2

Street Number	Street Address	Total Bedrooms
2/138	Seaford Road, SEAFORD 3198	2
1/209	Seaford Road, SEAFORD 3198	2
1/147	Seaford Road, SEAFORD 3198	3
2/147	Seaford Road, SEAFORD 3198	2
6	Searle Street, HORSHAM 3400	2
21	Seaview Avenue, MORNINGTON 3931	2
1/706	Sebastopol Street, BALLARAT 3350	3
4/10	Sebastopol Street, CAULFIELD NORTH 3161	2
4/14	Sebastopol Street, CAULFIELD NORTH 3161	2
4	Selwood Street, COLAC 3250	3
3/195	Separation Street, NORTHCOTE 3070	2
5	Serpentine Street, WODONGA 3690	2
1/248	Seventh Street, MILDURA 3500	3
1311	Severn Road, SCORESBY 3179	2
1/4	Severn Street, RINGWOOD 3134	3
4/517	Severn Road, MITCHAM (Whitehorse) 3132	2
12/601	Severn Road, MONT ALBERT 3128	2
4/32	Severn Street, BOX HILL 3128	2
8/96	Severn Street, BOX HILL NORTH 3129	2
1/76	Severn Street, BOX HILL NORTH 3129	2
16	Seville Court, ST ALBANS 3021	2
23	Shady Gully Drive, MALLACOOTA 3892	4
98	Shafer Drive, BAYSWATER 3153	2
16	Shafer Road, BLACKBURN NORTH 3130	3
2/11	Shaftesbury Street, FRANKSTON 3199	3
118	Shaftesbury Street, COBURG 3058	2
9	Shannahan Drive, NORLANE 3214	3
2	Shannon Close, WERRIBEE 3030	3
6	Shannon Road, BAYSWATER 3153	3
1/20	Sharpe Street, RESERVOIR	3

Street Number	Street Address	Total Bedrooms
1/12	Shea Street, BACCHUS MARSH 3340	2
9	Sheldrake Close, FRANKSTON 3199	2
26	Shellcotts Road, KORUMBURRA 3950	3
1/18	Shepherd Street, MONT ALBERT 3128	3
1/10	Shepherd Street, SURREY HILLS 3127	2
2	Shepherdson Avenue, CORIO 3214	2
1/32	Shepparson Avenue, CARNEGIE 3163	3
1/27	Shepparson Avenue, CARNEGIE 3163	2
1/12	Sherbrooke Street, RINGWOOD EAST 3135	3
278	Sherlock Road, ROWVILLE 3178	2
1/42	Sherlock Road, CROYDON 3136	3
11	Sherrin Street, MORWELL 3840	2
1/25	Sherwood Drive, BENDIGO 3550	3
2/25	Sherwood Drive, BENDIGO 3550	2
3/14	Sherwood Road, FOREST HILL 3131	2
1/102–108	Short Road, CROYDON 3136	3
1/1	Short Street, BORONIA 3155	2
5/2	Shrives Road, NARRE WARREN 3805	2
17	Sibley Place, BENDIGO 3550	2
2/22	Sibley Place, BENDIGO 3550	2
1/22	Sibley Place, BENDIGO 3550	2
31	Sibley Place, BENDIGO 3550	2
1/18	Simmonds Street, OAKLEIGH SOUTH (Kingston) 3167	3
2/18	Simmonds Street, OAKLEIGH SOUTH (Kingston) 3167	2
4/18	Simmons Street, BOX HILL 3128	2
5/28	Simmons Road, CROYDON 3136	2
114	Simpsons Road, ROWVILLE 3178	3
1/56	Simpsons Avenue, CROYDON 3136	3
1/38	Simpsons Road, BOX HILL 3128	1

Street Number	Street Address	Total Bedrooms
2/56	Sinnott Avenue, CROYDON 3136	2
1/18	Sinnott Street, BURWOOD 3151	1
172	Sixth Avenue, ROSEBUD 3939	2
4/3	Skene Street, COLAC 3250	3
2/807	Skipton Street, BALLARAT 3350	2
1A	Skye Court, WODONGA 3690	2
286	Skye Road, FRANKSTON 3199	2
78B	Skye Road, FRANKSTON 3199	3
14	Skye Court, CHELSEA HEIGHTS 3196	2
3/56	Slevin Avenue, CROYDON 3136	3
1/24	Slevin Street, LILYDALE 3140	1
63	Sloane Street, STAWELL 3380	2
72	Sloane Street, STAWELL 3380	3
15	Smalley Street, EAGLEHAWK 3556	3
15	Smith Street, DAYLESFORD 3460	2
21	Smith Street, DAYLESFORD 3460	3
2/7	Smith Street, ST ARNAUD 3478	3
45	Smith Street, KENSINGTON 3031	2
5/10	Smith Street, PORTLAND 3305	2
3/25	Sobraon Street, SHEPPARTON 3630	2
142	Solar Drive, WHITTINGTON 3219	2
193	Solar Drive, WHITTINGTON 3219	1
1/11	Solomon Street, BENDIGO 3550	3
2/11	Solomon Street, BENDIGO 3550	3
3/11	Solomon Street, BENDIGO 3550	3
9	Solomon Street, BENDIGO 3550	3
13	Solomon Street, BENDIGO 3550	3
1/150	Somerset Street, RICHMOND 3121	3
116	South Road, YARRAWONGA 3730	1
1/34	South Street, WODONGA 3690	3

Street Number	Street Address	Total Bedrooms
2/34	South Street, WODONGA 3690	2
1/391	South Road, BRIGHTON EAST 3187	2
643	South Road, BENTLEIGH EAST 3165	2
547	South Road, BENTLEIGH 3204	3
229	South Valley Road, HIGHTON 3216	3
2/33	Southern Crescent, CRAIGIEBURN 3064	5
1/8	Southwell Close, ENDEAVOUR HILLS 3802	2
17	Spalding Street, ARARAT 3377	2
16/246	Spencer Street, SEBASTOPOL 3356	2
1/91	Spring Road, HAMPTON 3188	2
4/56	Springfield Avenue, CROYDON 3136	3
2/16	Springfield Road, BORONIA 3155	1
1/356	Springvale Highway, RINGWOOD 3134	2
6/65	Springvale Street, RINGWOOD 3134	3
5/56	Springvale Avenue, CROYDON 3136	2
1/61	Springvale Street, LILYDALE 3140	6
2/61	Springvale Street, LILYDALE 3140	1
3/61	Springvale Street, LILYDALE 3140	1
1/308	Springvale Road, NUNAWADING 3131	1
2/36	Springvale Road, NUNAWADING 3131	2
2/56	Springvale Road, NUNAWADING 3131	2
2/89	Springvale Road, NUNAWADING 3131	2
39	Springvale Road, NUNAWADING 3131	3
6/26	Springvale Road, NUNAWADING 3131	3
21	Sproats Lane, DONALD 3480	2
30	Spruhan Avenue, NORLANE 3214	3
12	Spruhan Avenue, NORLANE 3214	3
8/150	St Aidans Road, BENDIGO 3550	3
172	St Albans Road, GEELONG EAST 3219	2
40	St Albans Street, ST ALBANS PARK 3219	2

Street Number	Street Address	Total Bedrooms
8	St Columbs Drive, WANGARATTA 3677	3
1/205	St Georges Road, SHEPPARTON 3630	3
1/63	St Georges Road, SHEPPARTON 3630	2
4/63	St Georges Road, SHEPPARTON 3630	2
3/81	St Georges Road, SHEPPARTON 3630	1
2/81	St Georges Road, SHEPPARTON 3630	2
6/27	St Georges Road, ARMADALE 3143	2
7	St Georges Road, NORLANE 3214	2
2/270	St Kilda Street, BRIGHTON 3186	2
4/273	St Kilda Street, BRIGHTON 3186	2
1/8	St Peters Court, BENTLEIGH EAST 3165	2
2/205	St Georges Road, SHEPPARTON 3630	3
31	Stamford Street, MOE 3825	2
162	Standish Street, MYRTLEFORD 3737	3
1/29	Stanley Street, ORBOST 3888	2
25	Statesman Drive, BENALLA 3672	2
30	Station Street, ASPENDALE 3195	3
31	Station Street, ASPENDALE 3195	2
9/406	Station Street, CHELSEA 3196	2
43	Station Street, FAIRFIELD 3078	2
3/66	Station Street, BAYSWATER 3153	27
1/59a	Station Road, HEALESVILLE 3777	2
2/59a	Station Road, HEALESVILLE 3777	3
3/59a	Station Road, HEALESVILLE 3777	1
3/24	Station Street, BOX HILL NORTH (Whitehorse) 3129	1
55	Station Street, NORLANE 3214	2
115	Station Street, NORLANE 3214	2
927	Station Street, BOX HILL 3128	2
160	Station Street, BOX HILL SOUTH 3128	2
4/13	Station Street, BLACKBURN 3130	3

Street Number	Street Address	Total Bedrooms
1/53	Stawell Road, HORSHAM 3400	2
2/22	Stawell Street, SALE 3850	3
16	Stead Street, SALE 3850	2
2/21	Stead Street, SALE 3850	3
17	Stephen Street, HASTINGS 3915	3
1/81	Stephen Street, HAMILTON 3300	4
16	Stephens Street, BLACKBURN NORTH 3130	2
1/5	Stephens Road, HEALESVILLE 3777	3
66	Sternberg Street, BENDIGO 3550	2
33	Stevenson Street, WODONGA 3690	2
31	Stewart Street, COLAC 3250	3
14	Stewart Street, COLAC 3250	2
1/28	Stirling Avenue, CRANBOURNE 3977	3
2/28	Stirling Avenue, CRANBOURNE 3977	2
20	Stodart Street, COLAC 3250	2
29	Stoddart Street, COLAC 3250	1
13	Stoffers Street, WARRAGUL 3820	3
135	Stokes Street, PORT MELBOURNE 3207	3
138	Stradbroke Avenue, SWAN HILL 3585	3
2/122	Stradbroke Avenue, SWAN HILL 3585	3
1/10	Shephard Street, SURREY HILLS (Boroondara) 3127	2
193	Stud Road, DANDENONG NORTH 3175	2
1/44	Stud Road, DANDENONG 3175	3
24	Stud Street, LILYDALE 3140	2
1/1094	Stud Road, ROWVILLE 3178	3
4/32	Sturt Road, KILSYTH 3137	2
2/13	Sturt Road, LILYDALE 3140	2
2/1-5	Sturt Street, KILSYTH 3137	2
2A	Sturt Street, HAWTHORN 3122	2
4-6	Sturt Street, COBRAM 3644	6

Street Number	Street Address	Total Bedrooms
8/96	Sugarloaf Street, BOX HILL NORTH (Whitehorse) 3129	5
1/1-5	Sugarloaf Close, BURWOOD EAST 3151	2
31	Summerhill Road, BRIGHTON EAST 3187	3
3	Summit Court, HAMPTON PARK 3976	4
7/4	Sunkist Street, KANGAROO FLAT 3555	4
2/2A	Sunnyside Avenue, HORSHAM 3400	2
12	Sunnyside Avenue, DANDENONG 3175	2
45	Sunset Street, BOX HILL SOUTH 3128	3
11	Sunset Drive, HEATHMONT 3135	5
6	Sunvalley Drive, SHEPPARTON 3630	2
13	Surrey Street, BENTLEIGH EAST 3165	3
2/12	Surrey Avenue, MITCHAM (Whitehorse) 3132	3
4/1	Surrey Street, KILSYTH 3137	2
1/109	Surrey Road, BLACKBURN NORTH 3130	2
4/89	Surrey Road, BLACKBURN NORTH 3135	2
1/14	Susanne Crescent, WARRNAMBOOL 3280	3
4	Susi Court, NOBLE PARK 3174	2
23	Sutton Road, MARYBOROUGH 3465	3
2/151	Swallow Street, SHEPPARTON 3630	3
43	Swallow Crescent, NORLANE 3214	2
5	Swan Road, MURRUMBEENA 3163	2
3/43	Swan Walk CHELSEA 3196	5
114	Sweeney Drive, NARRE WARREN 3805	2
3/147	Sycamore Street, CAULFIELD SOUTH 3162	3
5/147	Sycamore Street, CAULFIELD SOUTH 3162	2
37	Sydenham Avenue, MANIFOLD HEIGHTS 3218	2
3/32	Sydney Street, BOX HILL 3128	3
2/626	Sydney Road, COBURG 3058	2
14	Sydney Street, FOOTSCRAY 3011	3
24	Sydney Street, FOOTSCRAY 3011	3

Street Number	Street Address	Total Bedrooms
2/12	Sydney Street, MURRUMBEENA 3163	2
1/38	Tagell Road, RINGWOOD EAST 3135	2
33	Taits Road, WARRNAMBOOL 3280	2
3/908	Talbot Street, BALLARAT 3350	2
2	Talpa Crescent, CORIO 3214	3
2/11	Tamarisk Drive, NARRE WARREN 3805	3
5	Tamlyn Street, GEELONG EAST 3219	2
2/97	Tarakan Street, WODONGA 3690	2
1/114	Tarakan Street, WODONGA 3690	2
3/115	Tarcombe Road, SEYMOUR 3660	2
86	Tarcombe Road, SEYMOUR 3660	2
28	Tarene Street, DANDENONG 3175	3
66	Tarrengower Street, YARRAVILLE 3013	3
1	Tatlock Street, HAMILTON 3300	2
2/11	Tattenham Avenue, CARNEGIE 3163	3
16	Tatyoon Road, ARARAT 3377	2
5/83	Taylor's Road, ST ALBANS 3021	3
48	Taylor's Lane, ROWVILLE 3178	2
7	Teleta Crescent, CORIO 3214	2
2a	Templestowe Road, BULLEEN 3105	3
2/19	Templeton Court, WODONGA 3690	2
15	Tennyson Street, KENSINGTON 3031	2
17	Tennyson Street, KENSINGTON 3031	2
17A	Tennyson Street, ELWOOD 3184	3
11	Tennyson Street, TRARALGON 3844	3
1/126	Tennyson Street, ORBOST 3888	3
17	Tennyson Street, NORLANE 3214	2
8/11–13	Tennyson Avenue, KILSYTH 3137	2
18	Terrigal Drive, PATTERSON LAKES 3197	4
3/13	Terry Street, ROSEBUD WEST 3940	4

Street Number	Street Address	Total Bedrooms
129	Thames Promenade CHELSEA 3196	2
48	The Avenue, MORWELL 3840	3
1/2	The Crescent, FERNTREE GULLY 3156	3
45	The Grove, COBURG 3058	2
7/188	The Parade, ASCOT VALE 3032	2
75	Third Avenue, ROSEBUD 3939	2
88a	Thistle Street, BENDIGO 3550	2
21	Thistle Street, BENDIGO 3550	2
5	Thomas Street, MORDIALLOC 3195	2
1/34	Thomson Street, WANGARATTA 3677	3
2/34	Thomson Street, WANGARATTA 3677	2
3/34	Thomson Street, WANGARATTA 3677	2
2	Thurleigh Avenue, CROYDON 3136	2
2/3	Ti Tree Crescent, SEAFORD 3198	3
28	Tierney Street, WY YUNG 3875	3
13	Timberglade Drive, NOBLE PARK 3174	3
24/31-33	Timins Street, SUNBURY 3429	4
4/5	Tomintoul Court, CLARINDA 3169	2
5/63	Torbay Street, MACLEOD 3085	3
2/13	Tormore Road, BORONIA 3155	2
1/157	Torquay Road, GROVEDALE 3216	2
1/15	Townsend Street, BENDIGO 3550	2
2/15	Townsend Street, BENDIGO 3550	2
3/15	Townsend Street, BENDIGO 3550	2
12	Trafalgar Crescent, LILYDALE 3140	2
1/53	Trawool Street, BOX HILL NORTH 3128	3
12	Trawool Street, BOX HILL NORTH 3128	2
4	Trevatt Court, MILDURA 3500	2
13	Tristan Court, GLENROY 3046	5
62	Tristania Street, DONCASTER EAST 3109	4

Street Number	Street Address	Total Bedrooms
2	Trivalve Court, TRARALGON 3844	3
15	Truscott Road, MOE 3825	3
3/13	Tucker Street, CRANBOURNE 3977	2
2/198	Tucker Road, BENTLEIGH EAST 3165	2
1/4	Tudor Street, BENTLEIGH EAST 3165	3
8/35	Tulip Grove, CHELTENHAM (Bayside) 3192	3
10	Tulip Street, NORLANE 3214	2
42	Tulloh Street, ELLIMINYT 3249	2
1/59	Tunstall Road, DONCASTER 3108	3
2/50	Turnbull Street, BAIRNSDALE 3875	2
1/14-16	Turner Road, HIGHETT (Bayside) 3190	2
73	Turner Street, LEONGATHA 3953	2
87	Tyner Road, WANTIRNA SOUTH 3152	3
8	Tyson Court, BACCHUS MARSH 3340	2
1/99	Underbank Boulevard BACCHUS MARSH 3340	3
1/161	Underwood Road, FERNTREE GULLY 3156	2
10/55	Union Street, WINDSOR 3181	2
9/79	Union Street, BRIGHTON EAST 3187	1
11/9	Urquhart Street, BALLARAT 3350	2
4/26	Urquhart Street, CARISBROOK 3464	2
2/26	Urquhart Street, CARISBROOK 3464	2
3/26	Urquhart Street, CARISBROOK 3464	2
1/26	Urquhart Street, CARISBROOK 3464	3
314	Urquhart Street, BALLARAT 3350	2
7	Valentine Crescent, SALE 3850	2
14	Valetta Street, CARRUM 3197	3
21	Valley Fair Drive, NARRE WARREN 3805	3
12	Van Heurk Street, CASTLEMAINE 3450	2
2/55	Van Ness Avenue, MORNINGTON 3931	3
3/16	Van Ness Avenue, MORNINGTON 3931	2

Street Number	Street Address	Total Bedrooms
2/16	Van Ness Avenue, MORNINGTON 3931	3
3	Verdall Court, GROVEDALE 3216	2
6	Vermont Street, HORSHAM 3400	3
50	Verner Street, GEELONG 3220	3
1/13	Veronica Street, FERNTREE GULLY 3156	2
1/8	Veronica Street, FERNTREE GULLY 3156	3
8	Vickers Crescent, CORIO 3214	2
8	Vickers Drive, WARRNAMBOOL 3280	3
2	Vickers Drive, WARRNAMBOOL 3280	4
1/42	Victoria Street, KYNETON 3444	2
2/42	Victoria Street, KYNETON 3444	1
3/42	Victoria Street, KYNETON 3444	1
4/42	Victoria Street, KYNETON 3444	1
1/20	Victoria Street, BENDIGO 3550	1
2/20	Victoria Street, BENDIGO 3550	2
2/58	Victoria Street, KYNETON 3444	2
7/60	Victoria Street, FLEMINGTON 3031	2
11/20	Victoria Parade, KILMORE 3764	3
124	Victoria Avenue, ALBERT PARK 3206	2
18	Victoria Street, MOE 3825	2
10	Victoria Street, COBDEN 3266	2
36	Victoria Avenue, MITCHAM 3132	2
36	Victoria Grove, BRUNSWICK	2
24/88	Victoria Road, HAWTHORN EAST 3123	2
1/50	Vines Road, HAMLYN HEIGHTS 3215	2
130	Vines Road, HAMLYN HEIGHTS 3215	2
1/66	Vinter Street, CLAYTON 3168	3
2/66	Vinter Street, CLAYTON 3168	3
2/26	Vinter Avenue, CAMBERWELL 3124	1
5/56	Vinter Avenue, CROYDON 3136	1

Street Number	Street Address	Total Bedrooms
1/105	Virgilla Drive, HOPPERS CROSSING 3029	2
1/14–16	Waddington Crescent, SPRINGVALE SOUTH 3172	2
49	Wade Street, PORTLAND 3305	3
1/49	Wade Street, PORTLAND 3305	3
6	Wadsley Avenue, PAKENHAM 3810	1
9	Wallace Street, MOUNT BEAUTY 3699	3
18	Wallace Street, BAIRNSDALE 3875	3
49	Waller Street, BENALLA 3672	3
1/27	Wallowa Street, COBRAM 3644	3
7/27	Wallowa Street, COBRAM 3644	1
6/27	Wallowa Street, COBRAM 3644	1
1/32	Wallowa Street, COBRAM 3644	2
2/32	Wallowa Street, COBRAM 3644	3
12	Wallowa Street, COBRAM 3644	2
342	Walnut Avenue, MILDURA 3500	3
375A	Walnut Avenue, MILDURA 3500	3
35	Walpole Road, KEW EAST 3102	2
3	Walsh Court, PAKENHAM 3810	13
3/3	Walsh Court, CHURCHILL 3842	3
1/11	Walter Street, ASCOT VALE 3032	3
8	Wantirna Avenue, HAWTHORN EAST 3123	2
2/248	Wantirna Road, MOUNT WAVERLEY 3149	18
1/26	Wantirna Road, RINGWOOD 3134	2
113	Wantirna Road, RINGWOOD 3134	2
23	Waratah Drive, MORWELL 3840	3
21	Waratah Grove, ECHUCA 3564	3
12	Waratah Way, WODONGA 3690	3
29	Waratah Way, WODONGA 3690	2
7/8	Waratah Avenue, GLEN HUNTLY 3163	3
40	Waratah Street, BENTLEIGH EAST 3165	2

Street Number	Street Address	Total Bedrooms
63	Waratah Drive, WARRAGUL 3820	3
18	Waratah Crescent, PORTLAND 3305	3
2/8	Waratah Street, GROVEDALE 3216	3
36	Ware Avenue, WODONGA 3690	2
1/21	Ware Avenue, WODONGA 3690	3
1	Wares Road, WARRNAMBOOL 3280	2
3/69	Warnes Road, OAKLEIGH 3166	2
2/9	Warrandyte Avenue, CLAYTON 3168	3
120	Warrandyte Road, BULLEEN 3105	2
2a	Warrandyte Road, BULLEEN 3105	3
10	Warrandyte Street, DONCASTER 3108	2
1/56	Warrandyte Road, RINGWOOD 3134	3
1/63	Warrandyte Road, RINGWOOD 3134	2
1/25	Warrawee Avenue, NORLANE 3214	2
2/25	Warrawee Avenue, NORLANE 3214	2
10	Warren Close, NARRE WARREN 3805	3
15	Warren Crescent, HASTINGS 3915	2
100	Warren Road, MORDIALLOC 3195	3
598	Warrigal Road, OAKLEIGH SOUTH (Kingston) 3167	3
2/84	Warrigal Road, MENTONE (Bayside) 3194	5
1/197	Warrigal Road, CHELTENHAM (Kingston) 3192	2
328	Warrigal Road, CHELTENHAM (Kingston) 3192	3
2/197	Warrigal Road, CHELTENHAM (Kingston) 3192	3
1/306	Warrigal Road, CHELTENHAM (Bayside) 3192	3
733	Warrigal Road, BENTLEIGH EAST 3165	2
5/80	Warrigal Road, MENTONE (Bayside) 3194	2
745	Warrigal Road, BENTLEIGH EAST 3165	2
22	Warsaw Crescent, WODONGA 3690	3
2/17	Warwick Street, BENTLEIGH EAST 3165	3
85	Waters Drive, ALTONA 3018	2

Street Number	Street Address	Total Bedrooms
26	Watson Avenue, BELMONT 3216	3
5/2	Wattle Avenue, GLEN HUNTLY 3163	2
21	Wattle Crescent, PORTLAND 3305	3
59A	Wavell Street, HORSHAM 3400	3
1	Waverley Street, NORLANE 3214	2
4/41	Wawunna Road, HORSHAM 3400	3
1/2	Waymouth Street, HAMLYN HEIGHTS 3215	2
1/143	Weatherall Road, CHELTENHAM (Bayside) 3192	1
2	Webb Avenue, SEYMOUR 3660	2
32	Webster Drive, SEBASTOPOL 3356	3
1/4	Weddell Street, SHEPPARTON 3630	3
1/100	Weddell Road, GEELONG NORTH 3215	2
2/100	Weddell Road, GEELONG NORTH 3215	1
3/100	Weddell Road, GEELONG NORTH 3215	1
4/100	Weddell Road, GEELONG NORTH 3215	1
5/100	Weddell Road, GEELONG NORTH 3215	1
6/100	Weddell Road, GEELONG NORTH 3215	1
7/100	Weddell Road, GEELONG NORTH 3215	1
8/100	Weddell Road, GEELONG NORTH 3215	2
27	Weidlich Drive, GREENSBOROUGH 3088	2
1	Weir Court, CORIO 3214	3
9/117	Wellington Street, FLEMINGTON 3031	1
28	Wellington Street, ST KILDA 3182	2
2/25	Wells Road, SEAFORD 3198	2
12/18	Wells Road, SEAFORD 3198	2
1/31	Welten Street, CLAYTON 3168	2
2	Welten Drive, COLDSTREAM 3770	3
12	Welwood Court, CLAYTON SOUTH 3169	3
1/4	Wendover Avenue, NORLANE 3214	2
3/4	Wendover Avenue, NORLANE 3214	2

Street Number	Street Address	Total Bedrooms
4/4	Wendover Avenue, NORLANE 3214	2
5/4	Wendover Avenue, NORLANE 3214	2
2/4	Wendover Avenue, NORLANE 3214	2
4	Wendy Court, CARRUM DOWNS 3201	2
31	Wesley Drive, NARRE WARREN 3805	3
4	West Street, COLAC 3250	3
1/51	Westbury Street, ST KILDA EAST 3183	3
38	Western Park Drive, WARRAGUL 3820	2
1	Western Park Drive, WARRAGUL 3820	3
3	Westminster Street, GROVEDALE 3216	2
1/20	Wetherby Road, DONCASTER EAST 3109	3
2/6	Whatley Street, CARRUM 3197	2
4/41	White Street, WANGARATTA 3677	3
5/1	White Street, PARKDALE 3195	2
106	White Street, WONTHAGGI 3995	2
2/1	Whitehall Court, CAULFIELD NORTH 3161	3
3/1803	Whitehorse Road, OAKLEIGH 3166	2
4/18	Whitehorse Street, OAKLEIGH 3166	2
1/760	Whitehorse Road, MITCHAM 3133	2
63	Whites Road, WARRNAMBOOL 3280	2
80	Whites Road, WARRNAMBOOL 3280	2
25	Whitford Way, FRANKSTON 3199	3
1/134	Wickham Road, HIGHETT (Bayside) 3190	3
1/4	Wickham Road, HIGHETT (Bayside) 3190	2
2/25	Wickham Street, CLAYTON 3168	3
1/6	Wickham Road, CROYDON 3136	3
2/26	Wilgah Street, ST KILDA EAST 3183	2
23	Wilkins Grove, SWAN HILL 3585	2
29	Wilkins Close, CORIO 3214	4
44	Willesden Drive, WAURN PONDS 3221	3

Street Number	Street Address	Total Bedrooms
39	William Street, CASTLEMAINE 3450	2
3/7	William Street, COBRAM 3644	4
1/34	William Street, WODONGA 3690	2
2/34	William Street, WODONGA 3690	2
3/12	William Avenue, DANDENONG 3175	2
3/136	Williams Street, FRANKSTON 3199	2
1/134	Williams Street, FRANKSTON 3199	2
4/18	Williams Street, BOX HILL 3128	2
32	Williams Road, MOOROOLBARK 3138	2
197	Williamstown Road, YARRAVILLE 3013	3
1/1	Willman Court, WHITE HILLS 3550	2
2/1	Willman Court, WHITE HILLS 3550	2
38	Willoughby Street, RESERVOIR 3073	2
3/3	Wills Street, MORNINGTON 3931	2
2/102	Wilmot Road, SHEPPARTON 3630	2
3/519	Wilson Street, BALLARAT 3350	1
2/519	Wilson Street, BALLARAT 3350	2
2/36	Wilson Street, WODONGA 3690	2
1/46	Wilson Street, CHELTENHAM (Bayside) 3192	2
31	Wilson Street, WARRNAMBOOL 3280	2
3/35	Wilson Street, HAWTHORN 3122	3
1/16	Wilson Street, FERNTREE GULLY 3156	2
31	Wilsons Lane, SEBASTOPOL 3356	2
1/97-99	Wilsons Road, NEWCOMB 3219	1
2/97-99	Wilsons Road, NEWCOMB 3219	2
3/97-99	Wilsons Road, NEWCOMB 3219	2
4/97-99	Wilsons Road, NEWCOMB 3219	2
5/97-99	Wilsons Road, NEWCOMB 3219	2
6/97-99	Wilsons Road, NEWCOMB 3219	2
7/97-99	Wilsons Road, NEWCOMB 3219	2

Street Number	Street Address	Total Bedrooms
8/97-99	Wilsons Road, NEWCOMB 3219	2
9/97-99	Wilsons Road, NEWCOMB 3219	2
11/97-99	Wilsons Road, NEWCOMB 3219	2
12/97-99	Wilsons Road, NEWCOMB 3219	1
10/97-99	Wilsons Road, NEWCOMB 3219	1
2	Wimmera Court, BLACKBURN SOUTH 3130	1
3/23	Wimmera Street, BOX HILL NORTH 3129	3
2/514	Windermere Street, BALLARAT 3350	2
86	Windsor Street, FOOTSCRAY 3011	1
2/111	Winter Street, BALLARAT 3350	2
1/7	Wirilda Close, WODONGA 3690	2
1/15	Wirraway Crescent, NORLANE 3214	1
2/15	Wirraway Crescent, NORLANE 3214	2
11/13	Wisewould Avenue, SEAFORD 3198	2
2/2	Wisewould Avenue, SEAFORD 3198	2
2	Wisteria Grove, NORLANE 3214	2
1/45	Wolseley Road, NUNAWADING 3131	2
1/18	Wolseley Close, MONT ALBERT 3127	2
5	Wolsey Court, CORIO 3214	2
1/2	Wood Street, MORNINGTON 3931	3
1	Woodcock Court, DANDENONG NORTH 3175	2
LotA/46	Woodruff Street/Rogans Lane, KENSINGTON 3031	4
2/6	Woods Road, YARRAWONGA 3730	2
2/1A	Woodstock Place, SPRINGVALE 3171	2
2	Woodvale Court, BELL PARK 3215	2
3/78	Woodville Park Drive, HOPPERS CROSSING 3029	3
142	Woodward Road, GOLDEN SQUARE 3555	2
43	Woomera Avenue, KEYSBOROUGH 3173	4
2/21	Woornack Road, CARNEGIE 3163	4
41	Wordsworth Avenue, CLAYTON SOUTH 3169	2

Street Number	Street Address	Total Bedrooms
42	Worthing Road, MOORABBIN 3189	3
1/4	Wright Avenue, SHEPPARTON 3630	3
2/62	Wright Street, KEW 3101	2
44	Wynne Street, COLAC 3250	2
3	Wyrunga Street, BLACKBURN 3130	3
2/3	Wyrunga Street, RINGWOOD EAST 3135	3
16	Wyuna Street, ROSEBUD WEST 3940	2
1/19	Wyuna Road, CAULFIELD NORTH 3161	2
2/7	Yardley Street, MAIDSTONE 3012	2
205	Yarrowee Parade, BALLARAT 3350	2
178	Yarrowee Street, BALLARAT 3350	3
1	Yarrum Court, CORIO 3214	2
1A	Yarrum Court, CORIO 3214	2
1/5	York Street, BENDIGO 3550	2
235	York Street, SOUTH MELBOURNE 3205	2
2/609	York Street, BALLARAT 3350	2
1/31	Young Street, HORSHAM 3400	2
20	Younger Street, WARRNAMBOOL 3280	2
1/8	Yvonne Street, RINGWOOD 3134	3
1/18	Yvonne Avenue, CROYDON 3136	3
2	Zammit Drive, WARRNAMBOOL 3280	3

Planning and Environment Act 1987

CASEY PLANNING SCHEME

Notice of Approval of Amendment

Amendment C93

The Minister for Planning has approved Amendment C93 to the Casey Planning Scheme.

The Amendment comes into operation on the date this notice is published in the Government Gazette.

The Amendment:

- amends the existing Non-Residential Uses in Residential Areas Policy at Clause 22.08;
- introduces a new Non-Agricultural Uses in Green Wedge Areas Policy at Clause 22.21;
- amends the Schedule to the Low Density Residential Zone at Clause 32.03 to control the size of outbuildings; and
- makes associated changes to the Municipal Strategic Statement at Clauses 21.05, 21.06, 21.07, 21.09 and 21.10.

A copy of the Amendment can be inspected, free of charge, at the Department of Planning and Community Development website at www.dpcd.vic.gov.au/planning/publicinspection and free of charge, during office hours, at the offices of the Casey Council, Magid Drive, Narre Warren.

DAVID HODGE
Executive Director
Planning Services and
Development Facilitation
Department of Planning and
Community Development

Planning and Environment Act 1987

GREATER GEELONG PLANNING SCHEME

Notice of Approval of Amendment

Amendment C154 Part 2

The Minister for Planning has approved Amendment C154 Part 2 to the Greater Geelong Planning Scheme.

The Amendment comes into operation on the date this notice is published in the Government Gazette.

The Amendment applies a Public Acquisition Overlay 7 (Water and Sewerage) to land at 40–42 Melaluka Road, Leopold.

A copy of the Amendment can be inspected, free of charge, at the Department of Planning and Community Development website at www.dpcd.vic.gov.au/planning/publicinspection and free of charge, during office hours, at the offices of the City of Greater Geelong, 131 Myers Street, Geelong.

DAVID HODGE
Executive Director
Planning Services and
Development Facilitation
Department of Planning and
Community Development

Planning and Environment Act 1987

GREATER GEELONG PLANNING SCHEME

Notice of Approval of Amendment

Amendment C182

The Minister for Planning has prepared Amendment C182 to the Greater Geelong Planning Scheme.

The Amendment comes into operation on the date this notice is published in the Government Gazette.

The Amendment modifies Schedule 11 to the Special Use Zone in Clause 37.01 to:

- insert ‘Telecommunications facility’ with the condition ‘buildings and works must meet the requirements of Clause 52.19’ in section 1 of the Table of Uses;
- modify the condition for ‘Carpark’ and ‘Place of Assembly’ from ‘Must be used in conjunction with Airport’ to ‘Must be for Avalon International Air Show or used in conjunction with Airport’ in section 1 of the Table of Uses;
- insert ‘Backpackers’ lodge’ and ‘Residential hotel’ in section 2 of the Table of Uses;
- increase the maximum combined leasable floor area for ‘Retail premises’ from ‘1,000’ to ‘3,000’ square metres in section 2 of the Table of Uses;
- insert a new Clause 3.0 (Buildings and works) to exempt ‘Avalon International Air Show’ and ‘Transport terminal (including Airport)’ from permit requirements for ‘buildings and works’; and
- re-number the existing Clause 3.0 (Decision Guidelines) to Clause 4.0.

The land affected by the Amendment is known as Avalon Airport and more particularly described as Lot 32, 34–39, 44A, 44B, 45–48, 53 and 64, LP7173, Parish of Woornyalook. The land is Commonwealth Land, managed by the Department of Defence and leased by Linfox Airports Pty Ltd.

A copy of the Amendment can be inspected, free of charge, at the Department of Planning and Community Development website at www.dpcd.vic.gov.au/planning/publicinspection and free of charge, during office hours, at the offices of the City of Greater Geelong, 131 Myers Street, Geelong.

DAVID HODGE
Executive Director
Planning Services and
Development Facilitation
Department of Planning and
Community Development

Planning and Environment Act 1987

HUME PLANNING SCHEME

Notice of Approval of Amendment

Amendment C93

The Minister for Planning has approved Amendment C93 to the Hume Planning Scheme.

The Amendment comes into operation on the date this notice is published in the Government Gazette.

The Amendment:

- rezones land comprising 103–121, 127, 129, 131 and 131B Western Avenue, Westmeadows, from Residential 1, Farming and Business 2 Zone to Business 3 Zone;
- extends the Business Park identified in the Greenvale, Attwood and Westmeadows Structure Plan (clause 21.03); and
- deletes outdated/redundant references within clause 21.03.

A copy of the Amendment can be inspected, free of charge, at the Department of Planning and Community Development website at www.dpcd.vic.gov.au/planning/publicinspection and free of charge, during office hours, at the offices of the Hume City Council.

DAVID HODGE
Executive Director
Planning Services and
Development Facilitation
Department of Planning and
Community Development

Planning and Environment Act 1987

KNOX PLANNING SCHEME

Notice of Approval of Amendment

Amendment C66

The Minister for Planning has approved Amendment C66 to the Knox Planning Scheme.

The Amendment comes into operation on the date this notice is published in the Government Gazette.

The Amendment, applying to land within the Wellington Village Neighbourhood Activity Centre, situated within Braeburn Parade, Gearon Avenue and Wellington Road, Rowville:

- rezones an additional portion of land (1710 sq m) to the south from a Residential 1 Zone to a Business 1 Zone;
- extends the existing Development Plan Overlay (DPO4) to apply to the extended Business 1 Zone area;
- makes changes to the Schedule of the Development Plan Overlay in relation to increasing the car parking provision; and
- grants a Planning Permit P/2007/6414 for the expansion of the existing shopping centre to accommodate additional floor space, car parking and landscaping.

The Minister has granted the following permit(s) under Division 5 Part 4 of the Act:

Permit No. P/2007/6414.

Description of land: 1100 Wellington Road, Rowville (Lots M and N PS534485).

A copy of the Amendment and permit/s can be inspected, free of charge, at the Department of Planning and Community Development website at www.dpcd.vic.gov.au/planning/publicinspection and free of charge, during office hours at the office of the Knox City Council, 511 Burwood Highway, Wantirna South.

DAVID HODGE
Executive Director
Planning Services and
Development Facilitation
Department of Planning and
Community Development

Planning and Environment Act 1987**MELTON PLANNING SCHEME**

Notice of Approval of Amendment

Amendment C69

The Minister for Planning has approved Amendment C69 to the Melton Planning Scheme.

The Amendment comes into operation on the date this notice is published in the Government Gazette.

The Amendment rezones land located at 2–40 Old Calder Highway, Diggers Rest, from Residential 1 Zone to Mixed Use Zone; changes Schedule 1 to Clause 32.04 (Mixed Use Zone) to restrict the floor area for shop to 2,200 sqm, and introduces a new Development Plan Overlay (DPO16) to the site.

A copy of the Amendment can be inspected, free of charge, at the Department of Planning and Community Development website at www.dpcd.vic.gov.au/planning/publicinspection and free of charge, during office hours, at the offices of the Melton Shire Council, 232 High Street, Melton.

DAVID HODGE
Executive Director
Planning Services and
Development Facilitation
Department of Planning and
Community Development

Zone (B1Z) and amends the Schedule to the B1Z to introduce floor area limitations for retail and commercial uses;

- applies a Development Plan Overlay – Schedule 10 (DPO10) to land at 173–199 Elizabeth Street, Coburg North;
- removes the Environmental Significance Overlay – Schedule 1 (ESO1) from land at 173–199 Elizabeth Street, Coburg North; and
- amends the schedule to clause 61.01 to make the Minister for Planning the responsible authority for the purposes of approving a development plan and any amendments to a development plan required by clause 43.04 and prepared pursuant to Schedule 10 to the Development Plan Overlay.

A copy of the Amendment can be inspected, free of charge, at the Department of Planning and Community Development website at www.dpcd.vic.gov.au/planning/publicinspection and free of charge, during office hours, at the offices of the City of Moreland, 90 Bell Street, Coburg.

DAVID HODGE
Executive Director
Planning Services and
Development Facilitation
Department of Planning and
Community Development

Planning and Environment Act 1987**MORELAND PLANNING SCHEME**

Notice of Approval of Amendment

Amendment C111

The Minister for Planning has approved Amendment C111 to the Moreland Planning Scheme.

The Amendment comes into operation on the date this notice is published in the Government Gazette.

The Amendment:

- rezones the majority of land at 173–199 Elizabeth Street, Coburg North from an Industrial 1 Zone (IN1Z) to a Residential 1 Zone (R1Z);
- rezones part of the site along Elizabeth Street opposite the Newlands Primary School from an Industrial 1 Zone (IN1Z) to a Business 1

Planning and Environment Act 1987**MORNINGTON PENINSULA****PLANNING SCHEME**

Notice of Approval of Amendment

Amendment C125

The Minister for Planning has approved Amendment C125 to the Mornington Peninsula Planning Scheme.

The Amendment comes into operation on the date this notice is published in the Government Gazette.

The Amendment extends the expiry date of Design and Development Overlay Schedule 14 – Flinders Village Centre (DDO14) and Design and Development Overlay Schedule 15 – Shoreham Village Centre (DDO15) from 30 June 2009 to 31 December 2009.

A copy of the Amendment can be inspected, free of charge, at the Department of Planning and Community Development website at www.dpcd.vic.gov.au/planning/publicinspection and free of charge, during office hours, at the offices of the Mornington Peninsula Shire Council; Mornington Office, 2 Queen Street, Mornington; Hastings Office, 21 Marine Parade, Hastings; and Rosebud Office, 90 Besgrove Street, Rosebud.

DAVID HODGE
Executive Director
Planning Services and
Development Facilitation
Department of Planning and
Community Development

Planning and Environment Act 1987
WHITEHORSE PLANNING SCHEME

Notice of Approval of Amendment
Amendment C85

The Minister for Planning has approved Amendment C85 to the Whitehorse Planning Scheme.

The Amendment comes into operation on the date this notice is published in the Government Gazette.

The Amendment rezones land at 193–195 Springvale Road, Nunawading, from a Residential 1 Zone to a Business 1 Zone.

The Minister has granted the following permit(s) under Division 5 Part 4 of the Act:

Permit No. WH/2007/274.

Description of land: 193–195 Springvale Road, Nunawading.

A copy of the Amendment and permit/s can be inspected, free of charge, at the Department of Planning and Community Development website at www.dpcd.vic.gov.au/planning/publicinspection and free of charge, during office hours at the office of Whitehorse City Council, 379–397 Whitehorse Road, Nunawading.

DAVID HODGE
Executive Director
Planning Services and
Development Facilitation
Department of Planning and
Community Development

Planning and Environment Act 1987

YARRA PLANNING SCHEME

Notice of Lapsing of Amendment
Amendment C18

The Yarra City Council has resolved to abandon Amendment C18 to the Yarra Planning Scheme.

The Amendment proposed to strengthen the status of the existing 'Development Guidelines for Heritage Places' document.

The Amendment lapsed on 29 October 2002.

DAVID HODGE
Executive Director
Planning Services and
Development Facilitation
Department of Planning and
Community Development

ORDERS IN COUNCIL

Crown Land (Reserves) Act 1978 NOTICE OF INTENTION TO REVOKE TEMPORARY RESERVATION

Order in Council

The Governor in Council under section 10 of the **Crown Land (Reserves) Act 1978** gives notice of intention to revoke the following temporary reservation:

TOLTOL – The temporary reservation by Order in Council of 1 July 2008 of an area of 150.8 hectares of land being Crown Allotment 25A, Parish of Toltol as a site for Conservation of native plants and animals, so far only as the portion containing 38.85 hectares being Crown Allotment 2007, Parish of Toltol as shown hatched on Plan No. LEGL./08–075 lodged in the Central Plan Office of the Department of Sustainability and Environment. – (012017031)

This Order is effective from the date on which it is published in the Government Gazette.

Dated 5 May 2009

Responsible Minister

GAVIN JENNINGS

Minister for Environment and
Climate Change

RYAN HEATH
Clerk of the Executive Council

Crown Land (Reserves) Act 1978 REVOCATION OF TEMPORARY RESERVATIONS Order in Council

The Governor in Council under section 10 of the **Crown Land (Reserves) Act 1978** revokes the following temporary reservations:

KORWEINGUBOORA – The temporary reservation by Order in Council of 8 August 1995 of an area of 2.1 hectares, more or less, of land being Crown Allotment 8, Section A, Parish of Korweinguboorra as a site for a School Forest Plantation. – (Rs 12586)

NAYOOK – The temporary reservation by Order in Council of 29 January 1918 of an area of 128.70 hectares, more or less, of land in the Parish of Nayook as a site for Public purposes. – (Rs 01731)

NULKWYNE – The temporary reservation by Order in Council of 21 February 1989 of an area of 2.805 hectares, being Crown Allotment 6C, Parish of Nulkwyne as a site for Water Supply. – (Rs 14033)

SWANWATER – The temporary reservation by Order in Council of 16 October 1876 of an area of 32.32 hectares, more or less, of land in the Parish of Swanwater as a site for Public purposes, revoked as to part by Order in Council of 3 March 1890 so far as the balance remaining containing 16.96 hectares, more or less. – (Rs 9980)

This Order is effective from the date on which it is published in the Government Gazette.

Dated 5 May 2009

Responsible Minister

GAVIN JENNINGS

Minister for Environment and
Climate Change

RYAN HEATH
Clerk of the Executive Council

Crown Land (Reserves) Act 1978 TEMPORARY RESERVATION OF CROWN LANDS Order in Council

The Governor in Council under section 4(1) of the **Crown Land (Reserves) Act 1978** temporarily reserves the following Crown lands which in his opinion are required for the purposes mentioned:–

**MUNICIPAL DISTRICT OF THE
NORTHERN GRAMPIANS SHIRE COUNCIL
SWANWATER** – Conservation of an area of natural interest, area 14.33 hectares, being Crown Allotment 46C, Section G, Parish of Swanwater as indicated by hatching on plan GP2741 hereunder. – (GP2741) – (0607484)

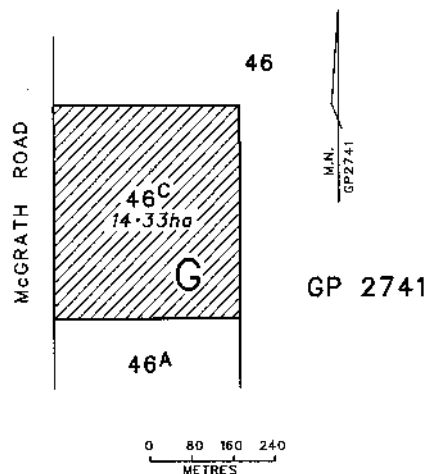

**MUNICIPAL DISTRICT OF THE
BULOKE SHIRE COUNCIL**

SWANWATER – Management of wildlife and preservation of wildlife habitat; total area 228 hectares, more or less, being Crown Allotments 5B, 5C, 6C, 9E, Section F, and Crown Allotment 2006, Parish of Swanwater as indicated by hatching on plan GP2361 hereunder. – (GP2361) – (0606731)

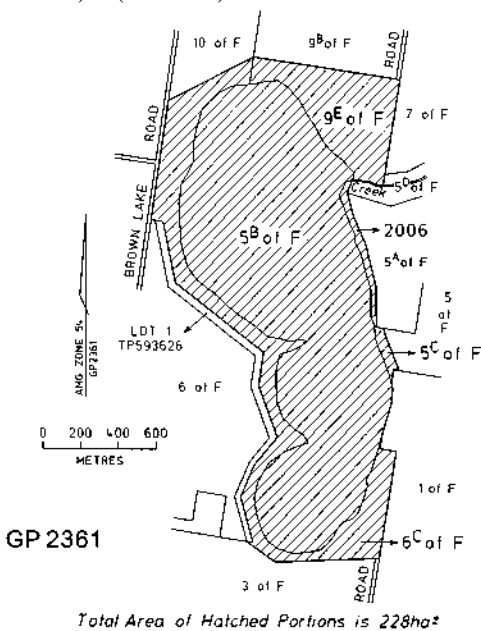

**MUNICIPAL DISTRICT OF THE
WANGARATTA RURAL CITY COUNCIL**

TARRAWINGEE – Public Recreation, total area 6771 square metres, more or less, being Crown Allotments 17A, 17D and 17E, Parish of Tarrawingee as indicated by hatching on plan GP2760 hereunder. – (GP2760) – (1106009)

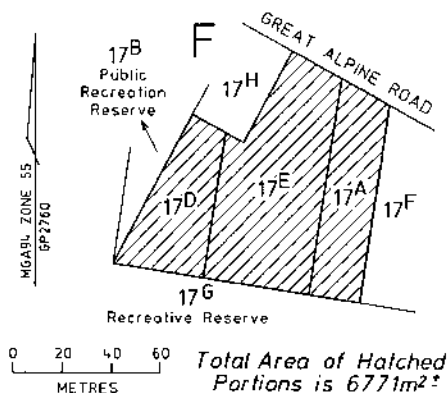

This Order is effective from the date on which it is published in the Government Gazette.

Dated 5 May 2009

Responsible Minister

GAVIN JENNINGS

Minister for Environment and
Climate Change

RYAN HEATH
Clerk of the Executive Council

Crown Land (Reserves) Act 1978

**DISSOLUTION OF INCORPORATED
COMMITTEE OF MANAGEMENT –
KILLARNEY RECREATION RESERVE**

Order in Council

The Governor in Council under section 14A(7) of the **Crown Land (Reserves) Act 1978** dissolves the ‘Killarney Recreation Reserve Committee Incorporated’ constituted by Order in Council of 6 February 2002 vide Government Gazette of 7 February 2002 – page 217.

File Ref: Rs 8999

This Order is effective from the date on which it is published in the Government Gazette.

Dated 5 May 2009

Responsible Minister

GAVIN JENNINGS

Minister for Environment and
Climate Change

RYAN HEATH
Clerk of the Executive Council

Crown Land (Reserves) Act 1978

**DISSOLUTION OF INCORPORATED
COMMITTEE OF MANAGEMENT –
WOODFORD JUBILEE PARK RESERVE**

Order in Council

The Governor in Council under section 14A(7) of the **Crown Land (Reserves) Act 1978** dissolves the ‘Woodford Jubilee Park Management Committee Incorporated’ constituted by Order in Council of 19 July 2005 vide Government Gazette of 21 July 2005 – page 1622.

File Ref: Rs 2486

This Order is effective from the date on which it is published in the Government Gazette.

Dated 5 May 2009

Responsible Minister

GAVIN JENNINGS

Minister for Environment and

Climate Change

RYAN HEATH
Clerk of the Executive Council

Crown Land (Reserves) Act 1978
INCORPORATION OF COMMITTEES OF MANAGEMENT
AND APPOINTMENT OF CHAIRMEN

Order in Council

Schedule G3/2009

The Governor in Council, under section 14A(1) of the **Crown Land (Reserves) Act 1978**, being satisfied that it is in the public interest to declare to be corporations the committees of management appointed under section 14(2) of the Act of the lands described in Column 1 hereunder:—

(a) declares that the committees of management shall be corporations;

(b) assigns the names shown in Column 2 to the corporations; and

under section 14B(3) of the Act, appoints the persons listed in Column 3 to be Chairmen of the corporations.

Column 1 Crown Reserves currently managed by Committee	Column 2 Corporate name	Column 3 Chairman
Dorodong Public Hall Reserve – Crown land in the Parish of Kanawinka temporarily reserved as a Site for a Public Hall by Order in Council of 13 April 1965 (vide Government Gazette of 23 April 1965 – page 1398) [Rs 8435].	Dorodong Public Hall Reserve Committee Incorporated	David John MEEK
Merrigum Recreation Reserve – Crown land in the Parish of Kyabram East permanently reserved as a site for Public Park and Recreation purposes by Order in Council of 6 April 1965 (vide Government Gazette of 14 April 1965 – page 1345) [Rs 8165].	Merrigum Park Committee Incorporated	Leslie Charles BALFOUR
Toongabbie Mechanics Institute Reserve – Crown lands in the Township of Toongabbie, Parish of Toongabbie North permanently reserved as a Site for Mechanics' Institute and Free Library by Orders in Council of 23 December 1884 and 30 September 1895 (vide Government Gazettes of 2 January 1885 – page 109 and 4 October 1895 – page 3410 respectively) [1505295].	Toongabbie Mechanics Institute Committee Incorporated	Beverley Ellen GODDARD
Woodhouse–Nareeb Hall and Recreation Reserve – Crown land in the Parish of Bilpah temporarily reserved as a Site for Public Recreation by Order in Council of 29 July 1952 (vide Government Gazette of 6 August 1952 – page 4126) [Rs 6984].	Woodhouse–Nareeb Hall and Recreation Reserve Committee Incorporated	James William SCHOLFIELD

Heywood Recreation Reserve – Crown land in the Parish of Homerton permanently reserved for Public Recreation by Order in Council of 5 April 1966 (vide Government Gazette of 15 April 1966 – page 1202) [Rs 385].	Heywood Sports Park Committee Incorporated	Francis James EDWARDS
--	--	-----------------------

This Order is effective from the date on which it is published in the Government Gazette.

Dated 5 May 2009

Responsible Minister

GAVIN JENNINGS

Minister for Environment and Climate Change

RYAN HEATH

Clerk of the Executive Council

Education and Training Reform Act 2006

APPOINTMENT OF MEMBERS TO THE VICTORIAN CURRICULUM AND ASSESSMENT AUTHORITY

Order in Council

The Governor in Council under section 2.5.6(1)(b) of the **Education and Training Reform Act 2006** appoints Mr John Maddock, Ms Helen Staindl, Ms Esmerelda Bamblett, Mr Glen Pearsall and Ms Debra Puntun as members of the Victorian Curriculum and Assessment Authority from the date of the Order to 31 May 2012 (inclusive).

The terms and conditions of the appointments are contained in the attached Schedule.

Dated 5 May 2009

Responsible Minister

HON BRONWYN PIKE MP

Minister for Education

RYAN HEATH

Clerk of the Executive Council

Education and Training Reform Act 2006

APPOINTMENT OF MEMBERS TO THE VICTORIAN CURRICULUM AND ASSESSMENT AUTHORITY

SCHEDULE TO THE ORDER IN COUNCIL

1. Appointment Arrangements

Under section 2.5.6(4) of the **Education and Training Reform Act 2006** (the Act), members are appointed on a part-time basis.

2. Period of Appointment

The appointments are from the date of this Order to 31 May 2012 (inclusive).

3. Duties and Responsibilities of the Position

The functions of the Authority are contained in section 2.5.3 of the Act and are, in summary, to develop policies, criteria and standards for curriculum, assessments and courses for school students, including courses leading to recognised qualifications.

4. Termination Arrangements

Section 2.5.6(5) of the Act states that a member may resign from office by delivering to the Governor in Council a signed letter of resignation.

Section 2.5.6(6) of the Act states that the Governor in Council may at any time remove a member from office.

5. Payment Provisions

Schedule 2, item 3(1) of the Act states that a member or acting member of an authority, other than a member who holds a full-time Government office, or a full-time position in the public service, teaching service or with a statutory authority (other than a university) is entitled to receive the remuneration and fees that are fixed in the member's instrument of appointment or are fixed from time to time by the Governor in Council for that member. Ms Staindl, Ms Bamblett and Ms Puntun will be remunerated at the rate of \$3,000 per year, with Ms Puntun receiving an extra \$1,000 per year for her committee work. Mr Pearsall, a full-time member of the teaching service, and Mr Maddock, a full-time EO of a statutory body, are not eligible for remuneration.

6. Superannuation Obligations

Not applicable.

7. Travel and Personal Expenses Arrangements

Schedule 2, item 3(2) of the Act states that each member or acting member of an authority is entitled to receive the personal and travelling expenses that are fixed in the member's instrument of appointment or are fixed from time to time by the Governor in Council. Expenses will be paid in accordance with public service guidelines.

8. Leave Arrangements

There are no leave provisions for these part-time statutory positions.

9. Prior Service

Not applicable.

Education and Training Reform Act 2006**PRACTICAL PLACEMENTS ORDER****Order in Council**

The Governor in Council under section 5.4.16 of the **Education and Training Reform Act 2006** has fixed a minimum rate of payment of \$5 per day for students employed under a practical placement agreement.

This Order is effective from the date it is published in the Government Gazette.

Dated 5 May 2009

Responsible Minister

JACINTA ALLAN, MP

Minister

Minister for Skills and Workforce Participation

RYAN HEATH

Clerk of the Executive Council

**SUBORDINATE LEGISLATION ACT 1994
NOTICE THAT STATUTORY RULES ARE
OBTAINABLE**

Notice is hereby given under Section 17(3) of the **Subordinate Legislation Act 1994** that the following Statutory Rules were first obtainable from Information Victoria, 505 Little Collins Street, Melbourne on the date specified:

40. *Statutory Rule:* Corrections Regulations 2009
Authorising Act: Corrections Act 1986
Date first obtainable: 5 May 2009
Code D
41. *Statutory Rule:* Valuation of Land (General and Supplementary Valuation) Amendment Regulations 2009
Authorising Act: Valuation of Land Act 1960
Date first obtainable: 5 May 2009
Code A

**PRICING FOR SPECIAL GAZETTE,
PERIODICAL GAZETTE AND
VICTORIAN LEGISLATION**

Retail price varies according to the number of pages in each Victoria Government Special Gazette, Victoria Government Periodical Gazette and Victorian legislation. The table below sets out the prices that apply.

<i>Price Code</i>	<i>No. of Pages (Including cover and blank pages)</i>	<i>Price*</i>
A	1–16	\$3.80
B	17–32	\$5.70
C	33–48	\$7.80
D	49–96	\$12.20
E	97–144	\$15.75
F	145–192	\$18.65
G	193–240	\$21.50
H	241–288	\$22.90
I	289–352	\$25.75
J	353–416	\$30.10
K	417–480	\$34.35
L	481–544	\$40.10
M	545–608	\$45.80
N	609–672	\$50.55
O	673–736	\$57.25
P	737–800	\$63.00

**All Prices Include GST*

craftsmanpress

The *Victoria Government Gazette* is published by The Craftsman Press Pty Ltd with the authority of the Government Printer for the State of Victoria

© State of Victoria 2009

This publication is copyright. No part may be reproduced by any process except in accordance with the provisions of the Copyright Act.

Address all enquiries to the Government Printer for the State of Victoria

Level 2 1 Macarthur Street

Melbourne 3002

Victoria Australia

How To Order**Mail Order****Victoria Government Gazette**

Level 1 520 Bourke Street
Melbourne 3000

PO Box 1957 Melbourne 3001

DX 106 Melbourne

**Telephone**

(03) 9642 5808

**Fax**

(03) 9600 0478

email

gazette@craftpress.com.au

**Retail & Mail Sales****Victoria Government Gazette**

Level 1 520 Bourke Street
Melbourne 3000

PO Box 1957 Melbourne 3001

**Telephone**

(03) 9642 5808

**Fax**

(03) 9600 0478

**Retail Sales****Information Victoria**

505 Little Collins Street
Melbourne 3000

**Telephone**

1300 366 356

**Fax**

(03) 9603 9920

ISSN 0819-5471



9 770819 552861

Recommended Retail Price \$1.95 (includes GST)