

# Languages Provision in Victorian Government Schools, 2014



**Published by**  
**Languages Unit, Priority Cohorts Branch**  
**Secondary Reform, Transitions and Priority Cohorts Division**  
**Early Childhood and School Education Group**

**Department of Education and Training**

**Melbourne**

**May 2015**

© State of Victoria (Department of Education and Training) 2015

The copyright in this document is owned by the State of Victoria (Department of Education and Training), or in the case of some materials, by third parties (third party materials). No part may be reproduced by any process except in accordance with the provisions of the Copyright Act 1968 the National Education Access Licence for Schools (NEALS) (see below) or with permission.

An educational institution situated in Australia which is not conducted for profit, or a body responsible for administering such an institution, may copy and communicate these materials, other than third party materials, for the educational purposes of the institution.

Authorised by the Department of Education and Training, 2 Treasury Place, East Melbourne, Victoria, 3002.

Published on:

<http://www.education.vic.gov.au/school/teachers/teachingresources/discipline/languages/Pages/research.aspx>

# Contents

<b>List of tables and figures</b>	<b>5</b>
Tables	5
Figures	6
Acronyms	7
<b>Preface</b>	<b>8</b>
<b>1. Overview of the Study of Languages in 2014</b>	<b>9</b>
Victorian Government Primary and Secondary Schools	9
Languages Programs in Victorian Government Schools	9
Trends in Languages Programs in Victorian Government Primary Schools (excluding VSL)	13
Trends in Languages Programs in Victorian Government Secondary Schools (excluding VSL)	14
Language Profiles	15
<b>2. Summary of Findings</b>	<b>20</b>
Victorian Government Primary Schools	20
Victorian Government Secondary Schools	20
Teachers of Languages in Victorian Government Schools	21
Bilingual Programs in Victorian Government Schools	22
The Victorian School of Languages	22
Community Languages Schools	22
<b>3. Victorian Government Primary Schools</b>	<b>23</b>
Schools	23
Students	25
Languages Taught	27
Contact Time	29
Regional Provision of Languages Programs	30
<b>4. Victorian Government Secondary Schools</b>	<b>32</b>
Schools	32

# Contents

Students	34
Languages Taught	36
Languages Study at the VCE Level	38
Contact Time	40
Regional Provision of Languages	41
<b>5. Teachers of Languages in Victorian Government Schools</b>	<b>42</b>
<b>6. Bilingual Programs in Victorian Government Schools</b>	<b>44</b>
<b>7. The Victorian School of Languages</b>	<b>45</b>
Distance Education Provision at the Victorian School of Languages	48
<b>8. Community Languages Schools</b>	<b>50</b>
<b>Appendix 1: Languages by provider of programs, 2014</b>	<b>52</b>
<b>Appendix 2: Languages by Government Primary Schools, 2014</b>	<b>53</b>
<b>Appendix 3: Languages by Government Secondary Schools, 2014</b>	<b>65</b>
<b>Appendix 4: Government Primary Schools and Languages Provided, 2014</b>	<b>72</b>
<b>Appendix 5: Government Secondary Schools and Languages Provided, 2014</b>	<b>92</b>
<b>Appendix 6: VSL Centres and Languages Provided, 2014</b>	<b>99</b>

# List of Tables and Figures

## Tables

Table 1.1:	Total enrolments in Languages study, government primary and secondary schools, and the VSL, 2014 .....	9
Table 1.2:	Number of primary and secondary level programs, by language, 2014 .....	12
Table 1.3:	Enrolment trends in Italian, 2008–14 .....	15
Table 1.4:	Enrolment trends in Japanese, 2008–14 .....	15
Table 1.5:	Enrolment trends in Indonesian, 2008–14 .....	16
Table 1.6:	Enrolment trends in Chinese (Mandarin), 2008–14.....	16
Table 1.7:	Enrolment trends in French, 2008–14 .....	16
Table 1.8:	Enrolment trends in German, 2008–14 .....	17
Table 1.9:	Enrolment trends in Auslan, 2008–14 .....	17
Table 1.10:	Enrolment trends in Spanish, 2008–14 .....	18
Table 1.11:	Enrolment trends in Greek, 2008–14 .....	18
Table 1.12:	Enrolment trends in Vietnamese, 2008–14 .....	18
Table 1.13:	Enrolment trends in Korean, 2008–14 .....	19
Table 1.14:	Enrolment trends in Arabic, 2008–14.....	19
Table 3.1:	Number and percentage of primary schools with Languages programs, by year level, 2008–14.....	24
Table 3.2:	Number and percentage of primary level programs, by language, 2014.....	25
Table 3.3:	Primary level Languages enrolments by year level and as a percentage of total student population, 2008–14 .....	26
Table 3.4:	Primary enrolments, by language and year level, 2014 .....	28
Table 3.5:	Primary schools providing Languages programs, by region, 2014.....	31
Table 3.6:	Primary enrolments, by language and region, 2014.....	31
Table 4.1:	Number and percentage of secondary programs, by language, 2014 .....	33
Table 4.2:	Secondary level Languages enrolments, by year level and as a percentage of total student population, 2008–14 .....	34
Table 4.3:	Secondary enrolments, by language and year level, 2014 .....	36
Table 4.4:	Secondary enrolments as a percentage of all Languages enrolments, selected languages, Years 7 (2009) and 12 (2014) .....	38
Table 4.5:	Student enrolments (government schools) by language, students eligible to graduate from VCE, 2008-14 .....	38
Table 4.6:	Number of students who completed a VCE Unit 4 Languages course, by year undertaken.....	39
Table 4.7:	Secondary enrolments, by region and language, 2014.....	41
Table 5.1:	Qualified teachers by language, 2014.....	43
Table 6.1:	Designated bilingual programs, 2014.....	44
Table 7.1:	VSL enrolments, by language and year level, 2014.....	46
Table 7.2:	Student enrolments in distance education, by language and year level, 2014.....	49
Table 8.1:	CLS enrolments by language, and school numbers, 2014.....	50
Table 8.2:	CLS teachers, by language, 2014.....	51

## Figures

Figure 1.1:	Total enrolments in six most-studied languages, 2008–14 .....	11
Figure 1.2:	Number and percentage of primary schools providing a Languages program, 2008–14.....	13
Figure 1.4:	Number and percentage of secondary schools providing a Languages program, 2008–14.....	14
Figure 1.5:	Number of secondary schools offering the six most-studied languages, 2008–14.....	14
Figure 3.1:	Percentage of primary schools providing Languages programs, by year level, 2008–14*.....	23
Figure 3.2:	Sequences of Languages programs in primary schools, 2014.....	24
Figure 3.3:	Percentage of primary school students studying Languages, 2008–14 .....	26
Figure 3.4:	Primary level Languages enrolments, by year level, 2008–14 .....	27
Figure 3.5:	Primary level enrolments, by language, 2014 .....	28
Figure 3.6:	Primary enrolments for the seven most-studied languages, 2008–14 .....	29
Figure 3.7:	Enrolments in primary Languages programs, by minutes per week, 2014.....	29
Figure 3.8:	Average minutes of Languages study per week, 2008–14 .....	30
Figure 3.9:	Percentage of primary schools providing a Languages program, by region, 2012–14.....	30
Figure 4.1:	Percentage of secondary schools providing Languages programs, by year level, 2008–14* .....	32
Figure 4.2:	Sequences of Languages programs in secondary schools, 2014 .....	32
Figure 4.3:	Percentage of secondary students studying a language, by year level, 2008–14.....	35
Figure 4.4:	Percentage of secondary students studying a language, 2008–14.....	35
Figure 4.5:	Secondary enrolments, by language, 2014.....	37
Figure 4.6:	Secondary enrolments, six most-studied languages, 2008–14.....	37
Figure 4.7:	Average minutes per week for Languages programs, by year level, 2008–14.....	40
Figure 5.1:	Languages teachers by teaching level, 2014 .....	42
Figure 5.2:	Teachers, by hours teaching Languages each week, by level, 2014.....	43
Figure 7.1:	Enrolments at the VSL, 2008–14 .....	45
Figure 7.2:	Languages enrolments at the VSL, by sector, 2014 .....	48
Figure 7.3:	Student enrolments in distance education (six most-studied languages), 2008–14.....	49

## Acronyms

AusVELS	Prep (Foundation) to Year 10 curriculum
DET	Department of Education and Training
CLS	Community Languages Schools
NEV	North Eastern Victoria region
NWV	North Western Victoria region
SEV	South Eastern Victoria region
SWV	South Western Victoria region
VCAA	Victorian Curriculum and Assessment Authority
VCE	Victorian Certificate of Education
VSL	Victorian School of Languages

## Preface

Comprehensive data about the provision of Languages education in Victorian government schools has been collected centrally and published since 1991. This report provides an analysis of the provision of Languages education in Victorian government schools in 2014, including the government's Victorian School of Languages (VSL) and data about the provision of Languages education in accredited Community Languages Schools (CLS) funded by DET in 2014. The report does not include data about the provision of languages education in non-government schools.

The *Victorian Government Vision for Languages Education* is the previous Government's Languages policy, which articulated a commitment that all government school students from Prep to Year 10 would be learning a language by 2025, starting with Prep in 2015. Initiatives to support schools achieve the target were elaborated in the *Languages - expanding your world: Plan to implement The Victorian Government's Vision for Languages Education 2013-2025*.

In 2014, twenty-two languages were taught in mainstream government schools, with Italian, Japanese, Indonesian, Chinese (Mandarin), French, German, Auslan and Spanish the most-studied languages across all government primary and secondary schools in Victoria. 1,110 (77.1 percent) of government schools in Victoria offered Languages programs in 2014, with a total of 317,175 students (57.5 percent) enrolled in these programs. A further 4,115 students were enrolled in taster programs at the secondary level. A taster program exposes students to a range of languages for a short period before they select one language for ongoing study.

Forty-nine languages were taught to a total of 15,681 students through the Victorian School of Languages (VSL) in out-of-school hours, including via distance education. The eight most-studied languages at the VSL were Chinese (Mandarin), Vietnamese, Greek, Japanese, Arabic, French, Sinhala and Punjabi. Therefore, there was a total of 336,971 enrolments in language programs in 2014 in government primary and secondary schools and through the VSL.

In addition, 40 languages were taught through Community Languages Schools (CLS). CLS provide classes to students from Prep to Year 12 (depending on the language) outside mainstream school hours; i.e. after school or on weekends. In total, 37,052 students studied Languages at an accredited CLS. The eight most-studied languages in CLS were Chinese (Mandarin), Greek, Vietnamese, Arabic, Sinhala, Somali, Tamil and Italian. These students may also have studied a language at a government or non-government mainstream school.

In total, in 2014, students in Victoria studied 66 languages through government schools, the VSL and CLS. Appendix 1 contains a list of the 66 languages by education provider.



# 1. Overview of the Study of Languages in 2014

The following analysis reviews Languages study overall and at the primary and secondary levels in Victorian government schools over the last seven years. It provides an overview of the current state of Languages and highlights the differing patterns in the study of Languages at the primary and secondary levels.

## Victorian Government Primary and Secondary Schools

This report considers data collected in August 2014, from 1,440 government primary and secondary schools in Victoria. Across the 1,440 schools, 1,202 schools offered primary-level schooling and 314 schools offered secondary-level schooling. English language schools and special schools are not included in this figure, nor are they considered in this report.

It should be noted that the number of government schools changes slightly each year. For example, data from 1,454 schools was considered in the 2012 report, while this number decreased to 1,443 in 2013 and to 1,440 schools in 2014. Therefore, percentages, as well as actual numbers, are provided for clarity in some tables and figures (e.g. Figure 1.2).

## Languages Programs in Victorian Government Schools

In 2014, 1,110 (77.1 percent) of 1,440 government schools in Victoria offered Languages programs. A total of 317,175 students (57.5 percent) were enrolled in these programs. A further 4,115 students were enrolled in taster programs at the secondary level. There were also 15,681 enrolments at the Victorian School of Languages (VSL), bringing the total number of enrolments in Languages programs in 2014 to 336,971 (Table 1.1).

Twenty-two languages were taught in mainstream government schools in 2014, while 49 languages were studied through the VSL. Table 1.1 provides a summary of enrolments in Victorian government primary and secondary schools, as well as all enrolments at the VSL (including through distance education), for 2014. Note that at the secondary level, students studying more than one language through taster programs are counted for each language in which they are enrolled. Hence, Table 1.1 represents student *enrolments*, not the *number* of students studying a language.

Table 1.1: Total enrolments in Languages study, government primary and secondary schools, and the VSL, 2014

Language	Primary	Primary VSL	Primary total	Second.	Second. VSL	Second. total	Total enrol.	%*
Italian	48,365	154	48,519	18,507	397	18,904	67,423	20.0
Japanese	45,066	107	45,173	16,477	708	17,185	62,358	18.5
Indonesian	40,688	0	40,688	16,845	353	17,198	57,886	17.2
Chinese (Mandarin)	39,994	1,306	41,300	9,526	1,235	10,761	52,061	15.4
French	19,170	172	19,342	19,081	556	19,637	38,979	11.6
German	7,807	41	7,848	10,800	447	11,247	19,095	5.7
Auslan	10,034	0	10,034	658	0	658	10,692	3.2
Spanish	7,578	206	7,784	1,087	342	1,429	9,213	2.7
Greek	2,448	698	3,146	830	255	1,085	4,231	1.3
Vietnamese	662	1,024	1,686	411	777	1,188	2,874	0.9
Korean	1,419	125	1,544	11	167	178	1,722	0.5
Arabic	423	355	778	262	386	648	1,426	0.4
Turkish	668	382	1,050	0	312	312	1,362	0.4
Aboriginal languages	1,099	0	1,099	79	0	79	1,178	0.3

Language	Primary	Primary VSL	Primary total	Second.	Second. VSL	Second. total	Total enrol.	%*
Hindi	367	249	616	0	201	201	817	0.2
Sinhala	0	501	501	0	224	224	725	0.2
Punjabi	0	473	473	0	224	224	697	0.2
Macedonian	130	181	311	189	183	372	683	0.2
Latin	0	0	0	294	113	407	407	0.1
Karen	0	208	208	0	174	174	382	0.1
Croatian	0	159	159	0	146	146	305	0.1
Chin (Hakha)	0	133	133	0	113	113	246	0.1
Persian	0	11	11	72	151	223	234	0.1
Dari	0	90	90	0	105	105	195	0.1
Khmer	0	86	86	0	93	93	179	0.1
Russian	0	89	89	0	63	63	152	<0.1
Malayalam	0	125	125	0	22	22	147	<0.1
Bosnian	0	59	59	0	76	76	135	<0.1
Polish	0	28	28	0	103	103	131	<0.1
Hebrew	0	22	22	36	57	93	115	<0.1
Swedish	103	0	103	0	0	0	103	<0.1
Classical Greek	0	0	0	84	5	89	89	<0.1
Portuguese	0	42	42	0	36	36	78	<0.1
Serbian	0	28	28	0	31	31	59	<0.1
Tamil	0	51	51	0	2	2	53	<0.1
Dinka	0	37	37	0	15	15	52	<0.1
Albanian	0	31	31	0	19	19	50	<0.1
Filipino	0	14	14	0	36	36	50	<0.1
Maltese	0	28	28	0	21	21	49	<0.1
Dutch	0	25	25	0	22	22	47	<0.1
Hungarian	0	17	17	0	27	27	44	<0.1
Chin (Matu)	0	29	29	0	14	14	43	<0.1
Chin (Falam)	0	20	20	0	14	14	34	<0.1
Romanian	0	2	2	0	29	29	31	<0.1
Pushto	0	16	16	0	9	9	25	<0.1
Amharic	0	13	13	0	8	8	21	<0.1
Assyrian	20	0	20	0	0	0	20	<0.1
Zomi	0	12	12	0	7	7	19	<0.1
Syriac	0	17	17	0	1	1	18	<0.1
Tigrinya	0	5	5	0	5	5	10	<0.1
Cantonese	0	6	6	0	3	3	9	<0.1
Gujarati	0	6	6	0	3	3	9	<0.1
Bulgarian	0	4	4	0	4	4	8	<0.1
Total	226,041	7,387	233,428	95,249	8,294	103,543	336,971	100.0

\*As a percentage of Languages enrolments.

Figure 1.1 details trends in the six most-studied languages between 2008 and 2014. This figure includes enrolments at the primary and secondary levels, as well as all enrolments at the VSL (including distance education enrolments). In 2014, there was a continued increase in the number of schools providing languages programs and a consequential increase in the number of students learning languages. While increases in the uptake of a range of languages can be seen, enrolments in Chinese (Mandarin) in particular, continue to grow rapidly.

Figure 1.1: Total enrolments in six most-studied languages, 2008–14

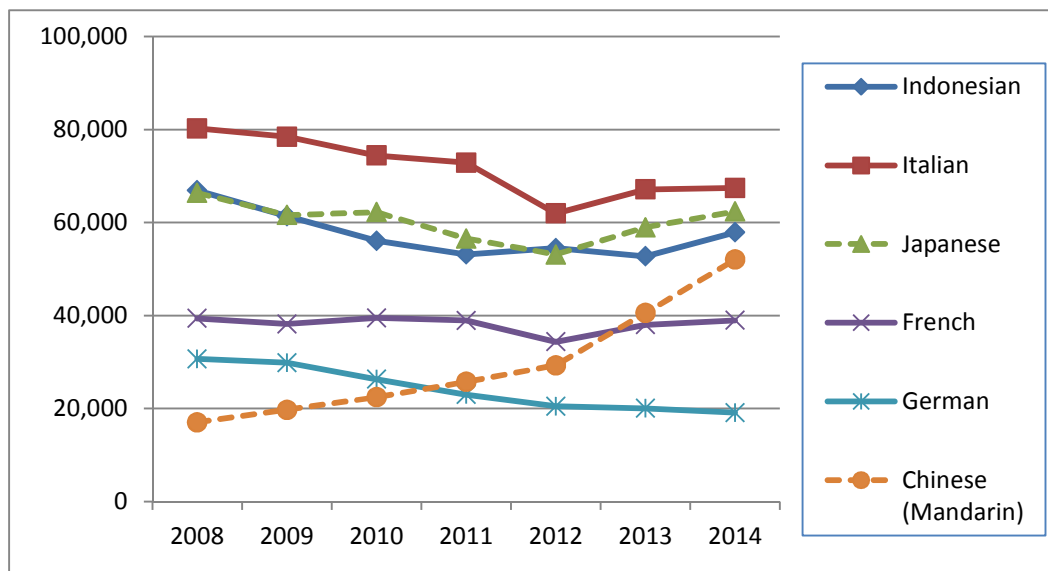

The increased uptake in Languages programs by schools is illustrated in Table 1.2, following, which provides an outline of the number of Languages programs in Victorian government primary and secondary schools in 2014. The number of Languages programs provided increased notably for Indonesian, Japanese and Chinese (Mandarin).

Table 1.2: Number of primary and secondary level programs, by language, 2014

Language	Number of schools*	Primary programs	Secondary programs	Total programs	Change from 2013
Indonesian	281	200	100	300	23
Japanese	263	185	87	272	19
Italian	229	166	69	235	-6
Chinese (Mandarin)	223	180	51	231	35
French	153	76	81	157	0
German	96	47	54	101	-4
Auslan	44	40	5	45	6
Spanish	36	29	7	36	13
Greek	18	12	6	18	-3
Vietnamese	10	6	4	10	0
Korean	7	7	1	8	0
Aboriginal Languages	7	5	2	7	-3
Arabic	7	3	4	7	-1
Macedonian	5	2	3	5	0
Turkish	4	4	0	4	-1
Latin	3	0	3	3	1
Persian	2	0	2	2	2
Assyrian	1	1	0	1	1
Classical Greek	1	0	1	1	0
Hebrew	1	0	1	1	0
Hindi	1	1	0	1	0
Swedish	1	1	0	1	1

\*Note that the second column counts the number of schools teaching each language, while the other columns count program numbers. If a P-9 or P-12 school offers a Languages program at both primary and secondary levels, it is counted in both the *Primary level programs* column and the *Secondary level programs* column. Hence, the totals in the *Number of schools offering language* column is sometimes less than the *Total number of programs* column.

## Trends in Languages Programs in Victorian Government Primary Schools (excluding VSL)

While there had been an ongoing decline in the number of government primary schools providing Languages programs between 2008 and 2012, there was a significant increase in the number of primary schools offering a Languages program in 2013, which continued into 2014 (Figure 1.2). An associated increase in student enrolments was achieved as well. The increase in Languages programs was experienced at all year levels but was greatest at the Prep level (up 16.7 percent) (Figure 3.1). The percentage of students studying Languages at the primary level continued to increase from a low of 55.5 percent in 2012 to 68.1 percent in 2014 (Figure 3.3).

The number of primary schools providing each language had declined for most of the larger languages from 2008 to 2012. Chinese (Mandarin) was the only language with an increase in uptake during that period. However, between 2013 and 2014, language program numbers increased noticeably for Indonesian, Japanese and Chinese (Mandarin), with the number of primary schools offering French, German and Italian remaining relatively stable (Figure 1.3).

Figure 1.2: Number and percentage of primary schools providing a Languages program, 2008–14

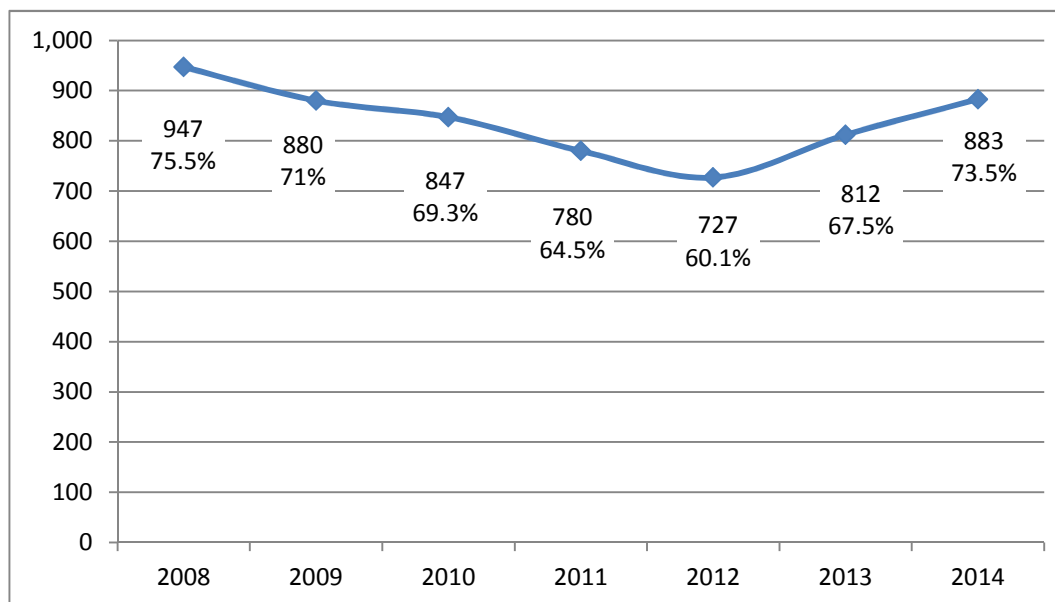
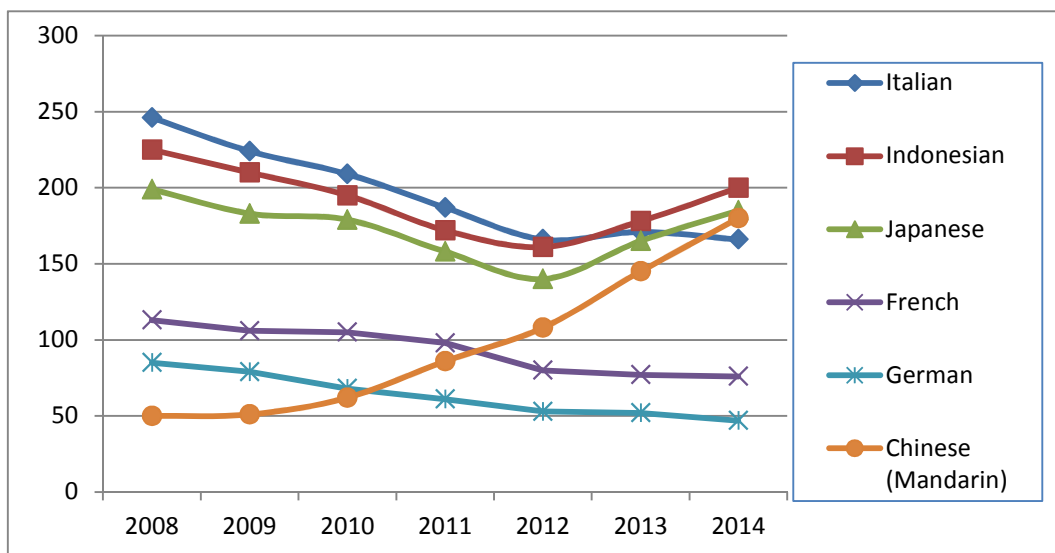

Figure 1.3: Number of primary schools offering the six most-studied languages, 2008-14



## Trends in Languages Programs in Victorian Government Secondary Schools (excluding VSL)

The percentage of secondary schools offering a Languages program and the number of secondary students studying a language remained relatively stable between 2008 and 2014 (Figure 1.4 and Figure 4.3). The number of schools offering each language also remained relatively consistent, although a further three schools offered Spanish in 2014 (Figure 1.5 and Table 4.1).

Figure 1.4: Number and percentage of secondary schools providing a Languages program, 2008–14

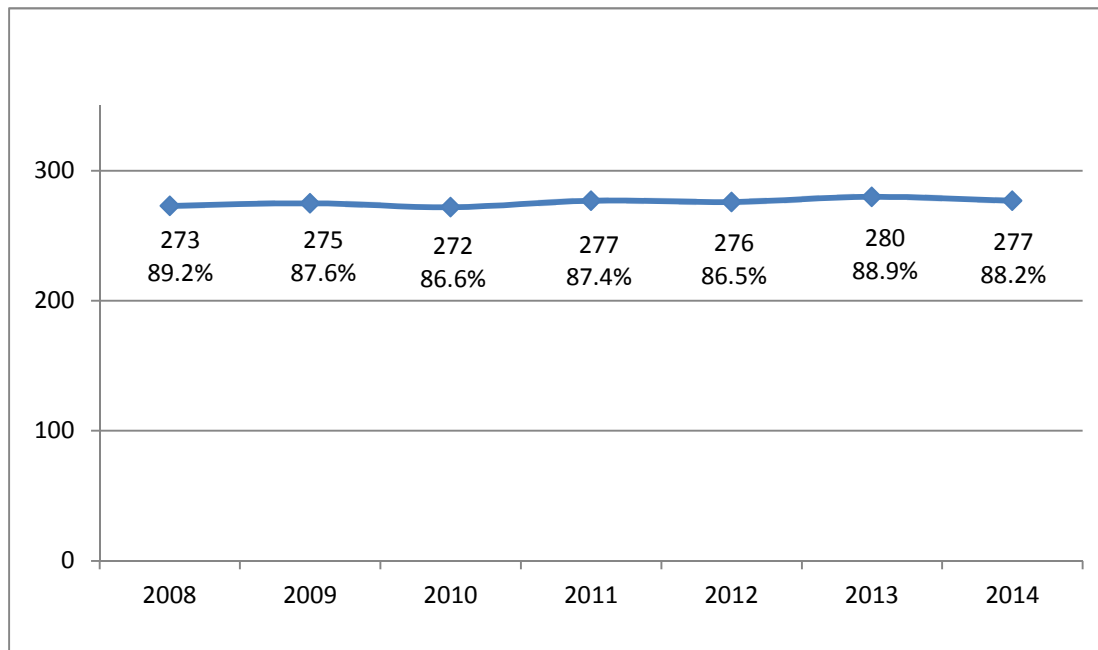
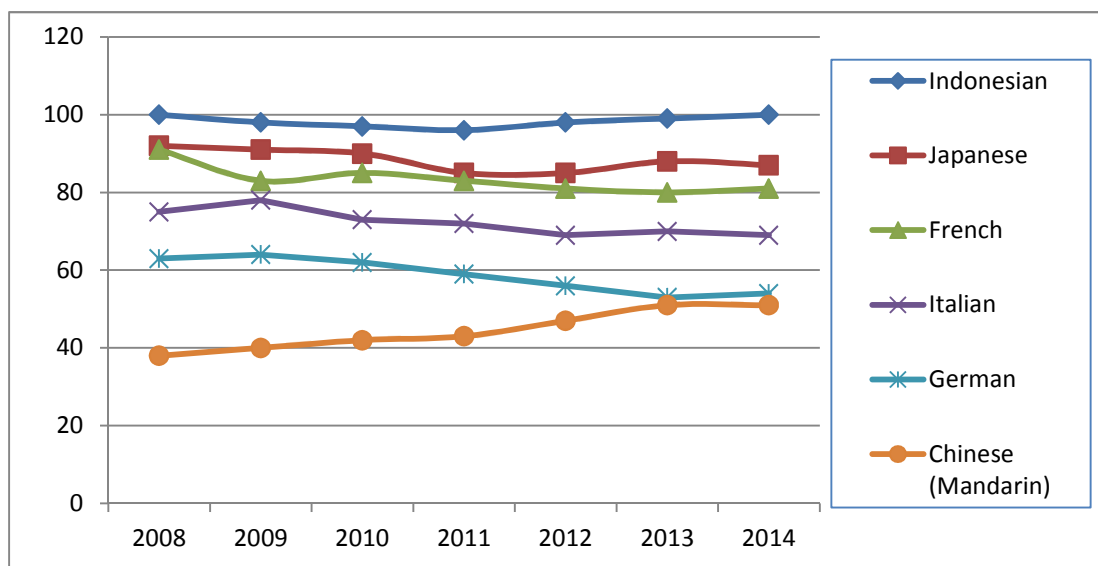

Figure 1.5: Number of secondary schools offering the six most-studied languages, 2008-14



## Language Profiles

### Italian

In 2014, 67,423 students studied Italian in Victorian government schools. It was taught by 387 teachers in 18.8 percent of primary schools and 24.9 percent of secondary schools with Languages programs. Overall, Italian was offered in 229 schools - 160 primary schools, eight primary/secondary schools and 61 secondary schools - as well as through 12 VSL centres, including through distance education. In 2014, 229 students eligible to graduate from secondary school had completed Italian study to Year 12 level (Unit 4). Table 1.3 provides student enrolments in Italian between 2008 and 2014.

**Table 1.3: Enrolment trends in Italian, 2008–14**

	2008	2009	2010	2011	2012	2013	2014
Primary schools	60,703	58,984	55,783	53,114	42,848	48,804	48,365
VSL primary	184	132	203	198	167	136	154
Secondary schools	18,836	18,842	17,979	19,105	18,499	17,755	18,507
VSL secondary	522	481	456	468	435	417	397
<b>Total</b>	<b>80,245</b>	<b>78,439</b>	<b>74,421</b>	<b>72,885</b>	<b>61,949</b>	<b>67,112</b>	<b>67,423</b>

### Japanese

In 2014, 62,358 students studied Japanese in Victorian government schools. It was taught by 337 teachers in 21 percent of primary schools and 31.4 percent of secondary schools with Languages programs. Overall, Japanese was offered in 263 schools - 174 primary schools, 13 primary/secondary schools and 76 secondary schools - as well as through nine VSL centres, including through distance education. In 2014, 481 students eligible to graduate from secondary school had completed Japanese study to Year 12 level (Unit 4). Table 1.4 provides student enrolments in Japanese between 2008 and 2014.

**Table 1.4: Enrolment trends in Japanese, 2008–14**

	2008	2009	2010	2011	2012	2013	2014
Primary schools	45,395	41,798	43,183	38,108	35,050	41,326	45,066
VSL primary	57	55	70	80	90	111	107
Secondary schools	20,147	19,050	18,115	17,602	17,245	16,777	16,477
VSL secondary	763	717	853	767	714	736	708
<b>Total</b>	<b>66,362</b>	<b>61,620</b>	<b>62,221</b>	<b>56,557</b>	<b>53,099</b>	<b>58,950</b>	<b>62,358</b>

### Indonesian

In 2014, 57,886 students studied Indonesian in Victorian government schools. It was taught by 386 teachers in 22.7 percent of primary schools and 36.1 percent of secondary schools with Languages programs. Overall, Indonesian was offered in 281 schools - 180 primary schools, 28 primary/secondary schools and 73 secondary schools - as well as through three VSL centres, including through distance education. In 2014, 300 students eligible to graduate from secondary school had completed Indonesian study to Year 12 level (Unit 4). Table 1.5 provides student enrolments in Indonesian between 2008 and 2014.

**Table 1.5: Enrolment trends in Indonesian, 2008–14**

	2008	2009	2010	2011	2012	2013	2014
Primary schools	48,076	43,186	39,049	35,745	35,692	35,772	40,688
VSL primary	5	8	2	6	5	0	0
Secondary schools	18,434	17,849	16,637	17,012	18,375	16,592	16,845
VSL secondary	390	326	369	377	404	361	353
<b>Total</b>	<b>66,905</b>	<b>61,369</b>	<b>56,057</b>	<b>53,140</b>	<b>54,476</b>	<b>52,725</b>	<b>57,886</b>

### Chinese (Mandarin)

In 2014, 52,061 students studied Chinese (Mandarin) in Victorian government schools. It was taught by 221 teachers in 20.4 percent of primary schools and 18.4 percent of secondary schools with Languages programs. Overall, Chinese (Mandarin) was offered in 223 schools - 170 primary schools, 12 primary/secondary schools and 41 secondary schools - as well as through 21 VSL centres, including through distance education. In 2014, 1,415 students eligible to graduate from secondary school had completed Chinese (Mandarin) study to Year 12 level (Unit 4). Table 1.6 provides student enrolments in Chinese (Mandarin) between 2008 and 2014.

**Table 1.6: Enrolment trends in Chinese (Mandarin), 2008–14**

	2008	2009	2010	2011	2012	2013	2014
Primary schools	10,113	12,333	14,292	16,752	19,368	29,760	39,994
VSL primary	1,300	1,230	1,314	1,337	1,325	1,345	1,306
Secondary schools	4,121	4,726	5,424	6,245	7,251	8,189	9,526
VSL secondary	1,497	1,441	1,430	1,398	1,364	1,259	1,235
<b>Total</b>	<b>17,031</b>	<b>19,730</b>	<b>22,460</b>	<b>25,732</b>	<b>29,308</b>	<b>40,553</b>	<b>52,061</b>

### French

In 2014, 38,979 students studied French in Victorian government schools. It was taught by 299 teachers in 8.6 percent of primary schools and 29.2 percent of secondary schools with Languages programs. Overall, French was offered in 153 schools - 71 primary schools, nine primary/secondary schools and 73 secondary schools - as well as through 12 VSL centres, including through distance education. In 2014, 628 students eligible to graduate from secondary school had completed French study to Year 12 level (Unit 4). Table 1.7 provides student enrolments in French between 2008 and 2014.

**Table 1.7: Enrolment trends in French, 2008–14**

	2008	2009	2010	2011	2012	2013	2014
Primary schools	17,852	17,785	18,969	18,562	14,701	17,971	19,170
VSL primary	85	93	118	103	114	146	172
Secondary schools	20,782	19,673	19,731	19,630	18,914	19,238	19,081
VSL secondary	656	608	656	622	626	638	556
<b>Total</b>	<b>39,375</b>	<b>38,159</b>	<b>39,474</b>	<b>38,917</b>	<b>34,355</b>	<b>37,993</b>	<b>38,979</b>



## German

In 2014, 19,095 students studied German in Victorian government schools. It was taught by 165 teachers in 5.3 percent of primary schools and 19.5 percent of secondary schools with Languages programs. Overall, German was offered in 96 schools - 42 primary schools, nine primary/secondary schools and 45 secondary schools - as well as through eight VSL centres, including through distance education. In 2014, 286 students eligible to graduate from secondary school had completed German study to Year 12 level (Unit 4). Table 1.8 provides student enrolments in German between 2008 and 2014.

**Table 1.8: Enrolment trends in German, 2008–14**

	2008	2009	2010	2011	2012	2013	2014
Primary schools	16,760	15,555	13,987	11,653	9,077	8,039	7,807
VSL primary	66	56	54	40	35	43	41
Secondary schools	13,468	13,833	11,816	10,836	10,949	11,577	10,800
VSL secondary	372	388	430	452	427	388	447
<b>Total</b>	<b>30,666</b>	<b>29,832</b>	<b>26,287</b>	<b>22,981</b>	<b>20,488</b>	<b>20,047</b>	<b>19,095</b>

## Auslan

In 2014, 10,692 students studied Auslan in Victorian government schools. It was taught by 46 teachers in 4.5 percent of primary schools and 1.8 percent of secondary schools with Languages programs. Overall, Auslan was offered in 44 schools - 38 primary schools, three primary/secondary schools and three secondary schools. In 2014, 20 students eligible to graduate from secondary school had completed Auslan study to Year 12 level (Unit 4). Table 1.9 provides student enrolments in Auslan between 2008 and 2014.

**Table 1.9: Enrolment trends in Auslan, 2008–14**

	2008	2009	2010	2011	2012	2013	2014
Primary schools	7,469	9,282	10,722	11,017	9,222	8,959	10,034
VSL primary	0	0	0	0	0	0	0
Secondary schools	401	577	821	813	407	620	658
VSL secondary	9	5	0	0	0	0	0
<b>Total</b>	<b>7,879</b>	<b>9,864</b>	<b>11,543</b>	<b>11,830</b>	<b>9,629</b>	<b>9,579</b>	<b>10,692</b>

## Spanish

In 2014, 9,213 students studied Spanish in Victorian government schools. It was taught by 27 teachers in 3.3 percent of primary schools and 2.5 percent of secondary schools with Languages programs. Overall, Spanish was offered in 36 schools - 28 primary schools, three primary/secondary schools and five secondary schools - as well as through 13 VSL centres, including through distance education. In 2014, 52 students eligible to graduate from secondary school had completed Spanish study to Year 12 level (Unit 4). Table 1.10 provides student enrolments in Spanish between 2008 and 2014.

Table 1.10: Enrolment trends in Spanish, 2008–14

	2008	2009	2010	2011	2012	2013	2014
Primary schools	1,653	1,819	2,260	2,377	3,581	4,333	7,578
VSL primary	175	206	185	197	210	188	206
Secondary schools	1,041	1,280	1,327	369	460	655	1,087
VSL secondary	404	408	379	403	384	382	342
<b>Total</b>	<b>3,273</b>	<b>3,713</b>	<b>4,151</b>	<b>3,346</b>	<b>4,635</b>	<b>5,558</b>	<b>9,213</b>

## Greek

In 2014, 4,231 students studied Greek in Victorian government schools. It was taught by 29 teachers in 1.4 percent of primary schools and 2.2 percent of secondary schools with Languages programs. Overall, Greek was offered in 18 schools - 12 primary schools and 6 secondary schools - as well as through 11 VSL centres, including through distance education. In 2014, 135 students eligible to graduate from secondary school had completed Greek study to Year 12 level (Unit 4). Table 1.11 provides student enrolments in Greek between 2008 and 2014.

Table 1.11: Enrolment trends in Greek, 2008–14

	2008	2009	2010	2011	2012	2013	2014
Primary schools	3,187	3,026	2,656	2,187	2,103	2,579	2,448
VSL primary	664	655	660	700	728	722	698
Secondary schools	795	915	1,115	953	1,071	790	830
VSL secondary	241	216	205	251	267	264	255
<b>Total</b>	<b>4,887</b>	<b>4,812</b>	<b>4,636</b>	<b>4,091</b>	<b>4,169</b>	<b>4,355</b>	<b>4,231</b>

## Vietnamese

In 2014, 2,874 students studied Vietnamese in Victorian government schools. It was taught by 15 teachers in 0.7 percent of primary schools and 1.4 percent of secondary schools with Languages programs. Overall, Vietnamese was offered in 10 schools consisting of six primary schools and four secondary schools - as well as through 11 VSL centres. In 2014, 307 students eligible to graduate from secondary school had completed Vietnamese study to Year 12 level (Unit 4). Table 1.12 provides student enrolments in Vietnamese between 2008 and 2014.

Table 1.12: Enrolment trends in Vietnamese, 2008–14

	2008	2009	2010	2011	2012	2013	2014
Primary schools	1,292	898	736	472	437	530	662
VSL primary	1,126	1,042	1,041	1,021	1,061	1,046	1,024
Secondary schools	671	431	375	484	562	491	411
VSL secondary	1,030	1,014	1,045	989	932	887	777
<b>Total</b>	<b>4,119</b>	<b>3,385</b>	<b>3,197</b>	<b>2,966</b>	<b>2,992</b>	<b>2,954</b>	<b>2,874</b>

## Korean

In 2014, 1,722 students studied Korean in Victorian government schools. It was taught by four teachers in 0.8 percent of primary schools and 0.4 percent of secondary schools with Languages programs. Overall, Korean was offered in seven schools – six primary schools and one primary/secondary school - as well as through three VSL centres. In 2014, 65 students eligible to graduate from secondary school had completed Korean study to Year 12 level (Unit 4). Table 1.13 provides student enrolments in Korean between 2008 and 2014.

Table 1.13: Enrolment trends in Korean, 2008–14

	2008	2009	2010	2011	2012	2013	2014
Primary schools	365	375	388	133	726	1,189	1,419
VSL primary	55	75	78	102	118	152	125
Secondary schools	0	0	0	0	0	22	11
VSL secondary	200	206	191	216	201	177	167
<b>Total</b>	<b>620</b>	<b>656</b>	<b>657</b>	<b>451</b>	<b>1,045</b>	<b>1,540</b>	<b>1,722</b>

## Arabic

In 2014, 1,426 students studied Arabic in Victorian government schools. It was taught by seven teachers in 0.3 percent of primary schools and 1.4 percent of secondary schools with Languages programs. Overall, Arabic was offered in seven schools – three primary schools and one primary/secondary school and three secondary schools - as well as through 10 VSL centres. In 2014, 74 students eligible to graduate from secondary school had completed Arabic study to Year 12 level (Unit 4). Table 1.14 provides student enrolments in Arabic between 2008 and 2014.

Table 1.14: Enrolment trends in Arabic, 2008–14

	2008	2009	2010	2011	2012	2013	2014
Primary schools	645	928	764	443	459	490	423
VSL primary	383	354	391	358	285	314	355
Secondary schools	420	356	370	415	214	260	262
VSL secondary	337	334	358	362	326	370	386
<b>Total</b>	<b>1,785</b>	<b>1,972</b>	<b>1,883</b>	<b>1,578</b>	<b>1,284</b>	<b>1,434</b>	<b>1,426</b>

## 2. Summary of Findings

### Victorian Government Primary Schools

#### Schools

- Eight hundred and eighty-three (883) government primary schools provided a Languages program in 2014, being 73.5 percent of the total of 1,202 primary schools<sup>1</sup>. Not all schools with Languages programs offered the program across all year levels. Languages provision ranged from 65.5 percent of government primary schools at the Prep level, to 67.1 and 66.4 percent at Years 5 and 6, respectively (Figure 3.1 and Table 3.1).
- Indonesian was the most widely-taught language in Victorian government primary schools, with 200 or 22.7 percent of schools providing an Indonesian program, followed by Japanese (185 schools, 21 percent), Chinese (Mandarin) (180 schools, 20.4 percent), Italian (166 schools, 18.8 percent), French (76 schools, 8.6 percent) and German (47 schools, 5.3 percent) (Table 3.2). Appendices 2 and 4 provide details of primary schools and the Languages programs offered in 2014.

#### Students

- A total of 226,041 primary students studied a language in 2014, representing 68.1 percent of government primary school students. Languages study increased across all year levels, with 65.2 percent of students studying a language at the Prep level, through to 70.6 percent and 69.5 percent of students at Years 5 and 6 respectively (Table 3.3 and Figure 3.4).

#### Languages taught

- Eighteen languages were offered in government primary schools in 2014, with primary students also studying 48 languages through the VSL. In total, 51 languages were at the primary level.
- The seven most-studied languages in 2014 were Italian (accounting for 21.4 percent of enrolments at the primary level), Japanese (19.9 percent), Indonesian (18 percent), Chinese (Mandarin) (17.7 percent), French (8.5 percent), Auslan (4.4 percent) and German (3.5 percent) (Table 3.4 and Figure 3.5).

#### Contact time

- The time spent by primary students on language learning varied considerably according to the type of program and the resources available to schools. Contact time ranged from 15 minutes to 300 minutes per week, with an average of 57.1 minutes per week (excluding Bilingual programs in which Languages programs were provided for between 450 and 900 minutes per week). Excluding Bilingual programs, 1.2 percent of Languages programs consisted of at least 150 minutes of teaching per week, which is the minimum time recommended by DET (Figures 3.7 and 3.8).

#### Regional provision of Languages programs

- In 2014, 10 or more languages were offered in each of the four regions, with Italian the most-studied language in the SWV and NWV regions, Chinese (Mandarin) the most-studied language in the NEV region, while Japanese was the most-studied language in the SEV region (Table 3.6).

### Victorian Government Secondary Schools

#### Schools

- In 2014, 277 or 88.2 percent of the 314 government secondary schools provided Languages programs at one or more year levels (Figure 1.4 and Table 4.1).
- Of the schools providing a Languages program, 43.9 percent provided a continuous language sequence from Year 7 to Year 12. The next highest percentage was for programs from Years 7 to 10, accounting for 15 percent of enrolments in Languages programs (Figure 4.2).

---

<sup>1</sup> All Victorian government schools with primary and secondary enrolments except special schools and English language schools are included in this survey. Multi-campus schools are regarded as one school. Schools providing both primary and secondary levels are included in both primary and secondary analyses as appropriate.

- Indonesian was the most widely-taught language across Victorian government secondary schools (100 schools or 36.1 percent of schools with Language programs), with Japanese (87 schools, 31.4 percent), French (81 schools, 29.2 percent), Italian (69 schools, 24.9), German (54 schools, 19.5 percent), and Chinese (Mandarin) (51 schools, 18.4 percent), representing the six most-studied languages in 2014 (Table 4.1). Appendices 3 and 5 provide details of secondary schools and the Languages programs offered in 2014.

### Students

- A total of 91,134 students studied Languages in Victorian government secondary schools in 2014, representing 41.5 percent of full-time students at Victorian government schools (Table 4.2 and Figure 4.4). A further 4,115 student enrolments were recorded for students studying an additional language (for example, through taster programs), bringing the total number of student enrolments to 95,249 (Table 4.3).
- Among the students who were eligible to graduate from VCE in 2014, 17.6 percent completed a language to the Year 12 level (Unit 4) (Table 4.5).

### Languages taught

- Eighteen languages were offered in Victorian government secondary schools in 2014, with secondary students also studying 48 languages through the VSL. In total, 51 languages were studied at the secondary level.
- The six most-studied languages at the secondary level in 2014 were French (accounting for 20 percent of enrolments), Italian (19.4 percent), Indonesian (17.7 percent), Japanese (17.3 percent), German (11.3 percent) and Chinese (Mandarin) (10 percent) (Table 4.3 and Figure 4.5).

### Languages study at the VCE level

- Among the students eligible to complete Year 12 in 2014, 4,547 or 17.6 percent of students completed a Languages course to Unit 4 level during their schooling, including through the VSL and CLS (Table 4.5). In total, 38 languages were studied, with the five most-studied languages at VCE level being Chinese (Mandarin), French, Japanese, Vietnamese and Indonesian (Table 4.6).

### Contact time

- The average weekly contact time for Languages programs was 144.8 minutes at Year 7, increasing to 234.1 minutes per week at Year 12 (Figure 4.7).
- In 2014, 81.9 percent of Year 7 Languages students and 76.5 percent of Year 8 Languages students were in programs that ran for a minimum of 140 minutes per week. At Years 11 and 12, 92.9 percent and 96.2 percent of Languages students, respectively, studied for a minimum of 200 minutes per week (Figure 4.7).

### Regional provision of Languages

- In 2014, Italian was the most-studied language in the SWV and NWV regions, while French was the most-studied language in the NEV region. Enrolments were more evenly distributed in the SEV region, with French, Japanese and Indonesian widely studied in the area (Table 4.7).

## Teachers of Languages in Victorian Government Schools

- There were 1,955 qualified Languages teachers teaching in government primary and secondary schools in 2014. Teachers of Asian languages represented 49.3 percent of Languages teachers, European language teachers accounted for 47 percent of teachers, while the remaining 3.7 percent of Languages teachers taught Aboriginal Languages, Arabic, Assyrian, Auslan, Hebrew, Persian and Turkish. Teachers of Italian comprised the largest group of teachers of European languages at 19.8 percent of all teachers, while teachers of Indonesian comprised the largest group of teachers of Asian languages at 19.7 percent of all teachers (Table 5.1).

## Bilingual Programs in Victorian Government Schools

- In 2014, one special school and eleven primary schools offered designated bilingual programs where students are taught in or through the language for more than 450 minutes per week (Table 6.1).

## The Victorian School of Languages

- In 2014, 49 languages were provided across 40 Victorian School of Languages (VSL) centres, in both metropolitan and regional areas. Appendix 6 provides a list of VSL centres and the languages each centre offered in 2014.
- Of the 49 languages offered, 48 were studied at the primary level, and 48 were studied at the secondary level (Table 7.1). Students were provided with approximately three hours per week of instruction, mainly on Saturday mornings.
- In 2014, 15,681 students from government, Catholic and independent schools, as well as home-schooled students studied Languages through the VSL. Enrolments totalled 7,387 at the primary level and 8,294 at the secondary level. These figures include enrolments through distance education (Table 7.1 and Figure 7.1).
- Overall in 2014, government school students accounted for 67.8 percent of enrolments at the VSL, with students from Catholic and independent schools and home-schooled students accounting for the remaining 32.2 percent of enrolments (Figure 7.2).

### VSL distance education

- The VSL offered programs in Arabic, Chinese (Mandarin), Classical Greek, French, German, Greek, Indonesian, Italian, Japanese, Latin and Spanish by distance education in 2014 (Figure 7.2).
- There were 1,605 students from all educational sectors enrolled in Languages study through distance education in 2014 (19.3 percent of all secondary level enrolments at the VSL).

## Community Languages Schools

- Community Languages Schools are conducted by incorporated, community-based, not-for-profit organisations accredited for funding by the Department of Education and Training. In 2014, there were 172 accredited Community Languages Schools operating throughout Victoria, providing programs in 40 languages to 37,052 students (Table 8.1).

### 3. Victorian Government Primary Schools

#### Schools

In 2014, 883 government primary schools – 73.5 percent of all government primary schools, provided a Languages program. In response to the previous Government’s target for all Prep students to learn a language in 2015, the number of primary schools offering Languages education increased by 71 schools in 2014 (Figure 1.2). Provision of languages programs increased across all year levels, but was greatest at the Prep level, where the number of school programs increased by 16.7 percent compared to 2013 figures (Figure 3.1 and Table 3.1) and although not all primary schools with Languages programs offered the subjects from Prep to Year 6, the number of schools offering Languages education across all years increased slightly from 77.2 percent to 77.9 percent in 2014 (Figure 3.2). The number of students studying Languages also increased, up 11.7 percent from 202,327 enrolments in 2013 to 226,041 enrolments in 2014 (Table 3.3).

Figure 3.1: Percentage of primary schools providing Languages programs, by year level, 2008–14\*



\*Across all Victorian government primary schools

Table 3.1: Number and percentage of primary schools with Languages programs, by year level, 2008–14\*

Year	Prep	Year 1	Year 2	Year 3	Year 4	Year 5	Year 6
2008	747 (59.6%)	779 (62.1%)	795 (63.4%)	863 (68.8%)	871 (69.5%)	910 (72.6%)	912 (72.7%)
2009	689 (55.6%)	718 (57.9%)	733 (59.1%)	801 (64.6%)	811 (65.4%)	838 (67.6%)	842 (67.9%)
2010	653 (53.5%)	691 (56.6%)	696 (57%)	752 (61.6%)	772 (63.2%)	800 (65.5%)	797 (65.3%)
2011	622 (51.4%)	652 (53.9%)	671 (55.5%)	707 (58.4%)	721 (59.6%)	748 (61.8%)	744 (61.5%)
2012	542 (44.8%)	541 (44.7%)	557 (46.1%)	607 (50.2%)	612 (50.6%)	634 (52.4%)	642 (53.1%)
2013	663 (55.9%)	684 (57.8%)	690 (58.3%)	736 (62%)	749 (62.9%)	763 (64.2%)	758 (64.1%)
2014	774 (65.5%)	770 (65.1%)	778 (65.9%)	789 (67%)	797 (67.1%)	794 (67.1%)	781 (66.4%)

\*As a percentage of all schools.

Figure 3.2: Sequences of Languages programs in primary schools, 2014

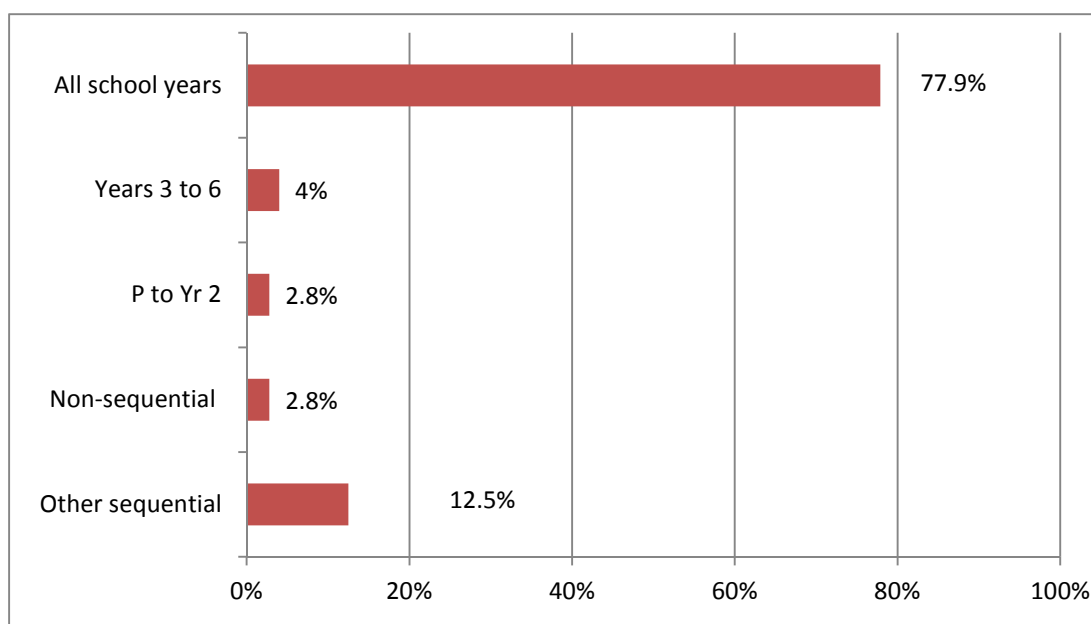



Eighteen languages were offered at the primary level in government schools in 2014. Karen, which was offered in 2013, was not offered in 2014, while Assyrian and Swedish were introduced into government primary schools in 2014. There was a significant increase in the number of Chinese (Mandarin) programs (up 35), Indonesian programs (up 22), Japanese programs (up 20) and Spanish programs (up 10 schools), while the number of German programs decreased by five.

**Table 3.2: Number and percentage of primary level programs, by language, 2014**

Language	No.	%*	Change from 2013 (number of programs)
Indonesian	200	22.7	22
Japanese	185	21	20
Chinese (Mandarin)	180	20.4	35
Italian	166	18.8	-4
French	76	8.6	-1
German	47	5.3	-5
Auslan	40	4.5	6
Spanish	29	3.3	10
Greek	12	1.4	-1
Korean	7	0.8	0
Vietnamese	6	0.6	1
Aboriginal Languages	5	0.7	-1
Turkish	4	0.3	0
Arabic	3	0.5	-1
Macedonian	2	0.2	0
Hindi	1	0.1	0
Assyrian	1	0.1	1
Swedish	1	0.1	1

\*As a percentage of government primary schools with Languages programs. Note that some schools offered more than one language.

## Students

In 2014, 68.1 percent or 226,041 students studied a language at the primary level in government schools, representing a significant increase from 2013 (see Figure 3.3). Enrolments increased across all year levels, at an average of 17.2 percent for Prep to Year 2 and an average of 7.8 percent for Years 3 to 6 (Table 3.3).

Figure 3.3: Percentage of primary school students studying Languages, 2008–14

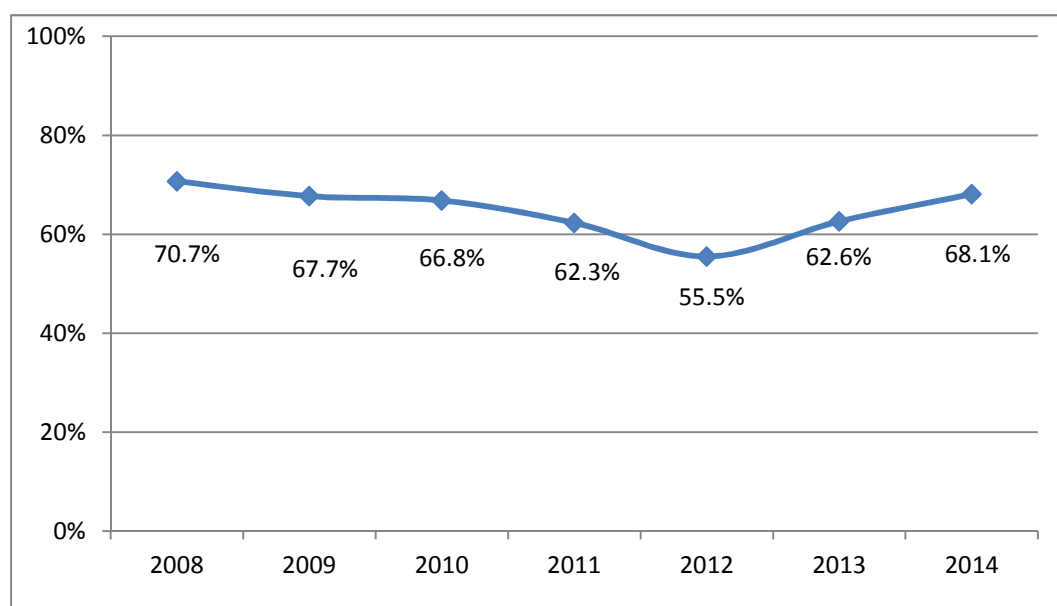
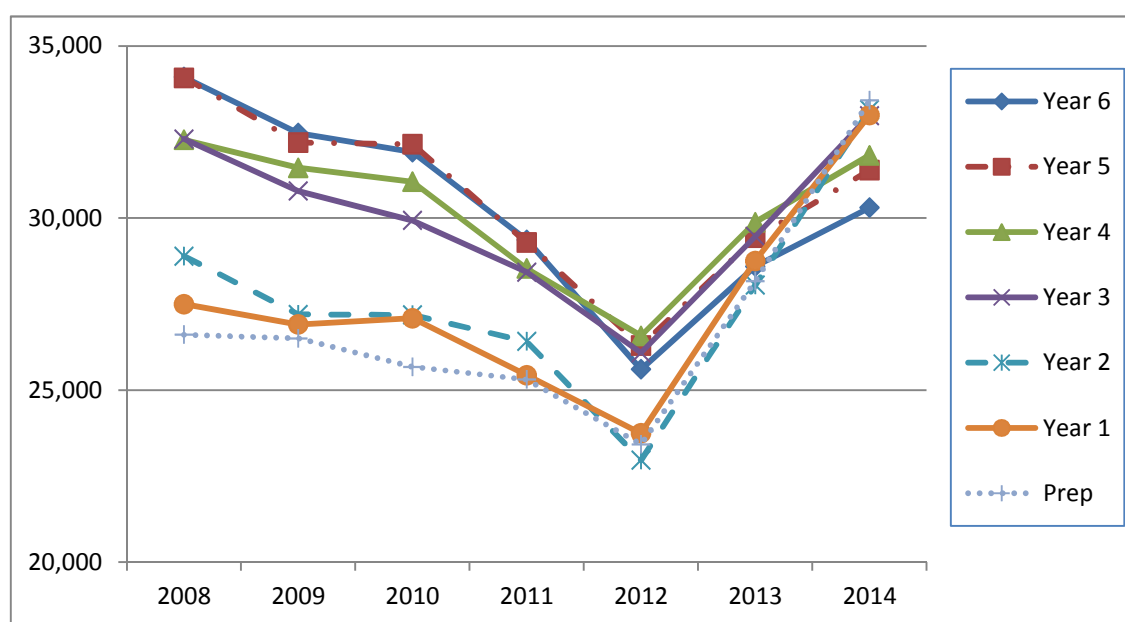

Table 3.3: Primary level Languages enrolments by year level and as a percentage of total student population, 2008–14

Year level	2008	2009	2010	2011	2012	2013	2014
Prep	26,607 (60.5%)	26,504 (58.8%)	25,673 (57.1%)	25,306 (53.9%)	23,425 (47.2%)	28,160 (55.4%)	33,415 (65.2%)
Year 1	27,496 (64.1%)	26,905 (61.6%)	27,090 (60.9%)	25,433 (57%)	23,743 (50.8%)	28,751 (56.9%)	32,993 (65.2%)
Year 2	28,892 (66.7%)	27,196 (63.1%)	27,185 (62.2%)	26,412 (58.9%)	22,963 (51.3%)	28,050 (60%)	33,148 (66.7%)
Year 3	32,298 (73.8%)	30,776 (70.8%)	29,930 (69.4%)	28,429 (65.3%)	26,084 (58.6%)	29,464 (62.7%)	32,975 (69.8%)
Year 4	32,275 (73.9%)	31,452 (71.5%)	31,053 (71.4%)	28,533 (66.2%)	26,578 (60.9%)	29,878 (62.8%)	31,822 (70.5%)
Year 5	34,073 (78.3%)	32,190 (74.2%)	32,141 (73.7%)	29,288 (68.1%)	26,295 (61.8%)	29,429 (65%)	31,389 (70.6%)
Year 6	34,098 (77.7%)	32,463 (74.3%)	31,943 (73.7%)	29,365 (67.6%)	25,605 (59.4%)	28,595 (65.9%)	30,299 (69.5%)
<b>Total</b>	<b>215,739</b> <b>(70.7%)</b>	<b>207,486</b> <b>(67.7%)</b>	<b>205,015</b> <b>(66.8%)</b>	<b>192,496</b> <b>(62.3%)</b>	<b>174,693</b> <b>(55.5%)</b>	<b>202,327</b> <b>(62.6%)</b>	<b>226,041</b> <b>(68.1%)</b>

The total number of primary students (2014 mid-year census, excluding students in special and English language schools and ungraded students) was 332,016.0 (equivalent full-time students).

Figure 3.4: Primary level Languages enrolments, by year level, 2008–14



## Languages Taught

Eighteen languages were taught in government primary schools in 2014 (Table 3.4), with primary school students also studying 48 languages through the VSL (out of a total of 49 languages available at the VSL), including via distance education at the Year 6 level. Overall, students at the primary level studied a total of 51 languages in mainstream schools and/or through the VSL in 2014. See Tables 1.1 and 3.4 for full details.

Among the eight most-studied languages, notable increases in enrolments were realised for Chinese (Mandarin) (up 34.4 percent), Indonesian (up 13.7 percent), Auslan (up 12 percent), Japanese (up 9 percent), and French (up 6.7 percent), while enrolments increased 74.9 percent for Spanish, albeit from a smaller enrolment base. Enrolments in Italian and German decreased slightly. These eight most-studied languages accounted for 96.8 percent of enrolments in government primary schools (see Table 3.4). The other languages in government primary schools, in order of highest to lowest enrolments, were Greek, Korean, Aboriginal languages, Turkish, Vietnamese, Arabic, Hindi, Macedonian, Swedish and Assyrian.

Figure 3.5 provides a proportional representation of Languages enrolments in government primary schools, while Figure 3.6 provides a trend analysis of enrolments for the seven most-studied languages in 2014.

Table 3.4: Primary enrolments, by language and year level, 2014

Language	Prep	Year 1	Year 2	Year 3	Year 4	Year 5	Year 6	Total	%
Italian	6,718	6,931	6,915	7,270	7,077	6,868	6,586	48,365	21.4
Japanese	6,742	6,435	6,629	6,632	6,375	6,295	5,958	45,066	19.9
Indonesian	5,932	5,683	6,021	5,933	5,782	5,696	5,641	40,688	18
Chinese (Mandarin)	6,167	5,866	5,671	5,777	5,582	5,565	5,366	39,994	17.7
French	2,792	2,928	3,021	2,658	2,652	2,566	2,553	19,170	8.5
Auslan	1,645	1,681	1,570	1,385	1,282	1,302	1,169	10,034	4.4
German	1,108	1,171	1,103	1,083	1,105	1,105	1,132	7,807	3.5
Spanish	1,257	1,193	1,183	1,068	882	1,035	960	7,578	3.4
Greek	345	346	320	423	372	329	313	2,448	1.1
Korean	224	248	213	216	223	145	150	1,419	0.6
Aboriginal Languages	203	226	138	151	121	135	125	1,099	0.5
Turkish	20	27	128	124	124	118	127	668	0.3
Vietnamese	115	98	71	98	91	109	80	662	0.3
Arabic	63	71	82	57	54	48	48	423	0.2
Hindi	45	53	48	61	59	44	57	367	0.2
Macedonian	22	17	20	20	22	13	16	130	0.1
Swedish	17	17	13	15	15	12	14	103	<0.1
Assyrian	0	2	2	4	4	4	4	20	<0.1
Total	33,415	32,993	33,148	32,975	31,822	31,389	30,299	226,041	100

Figure 3.5: Primary level enrolments, by language, 2014

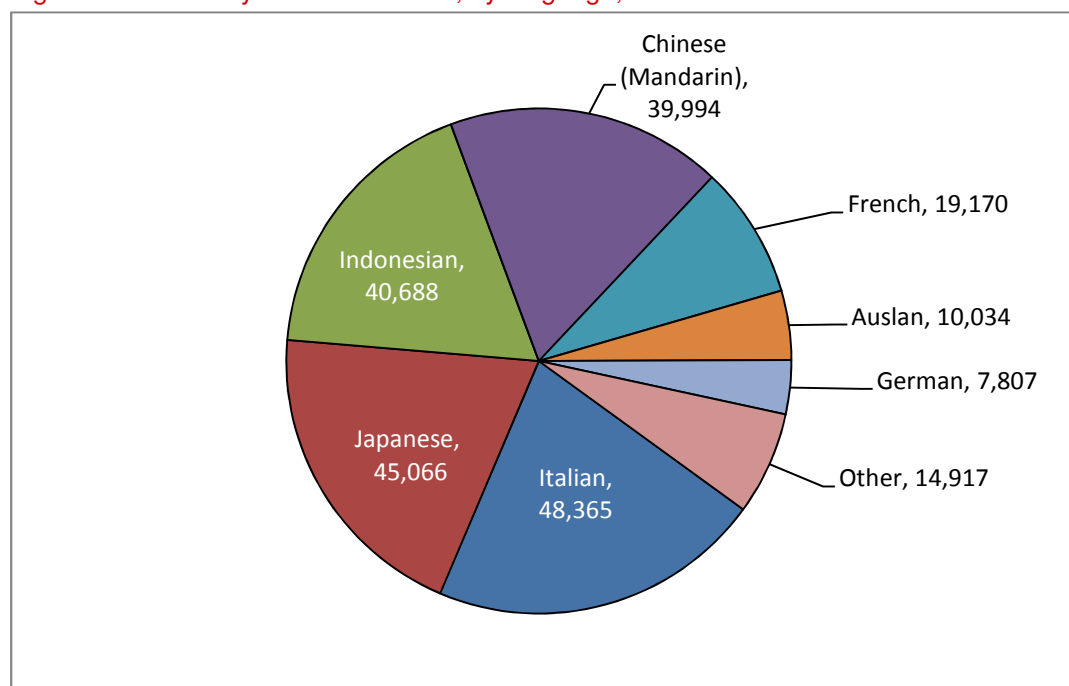
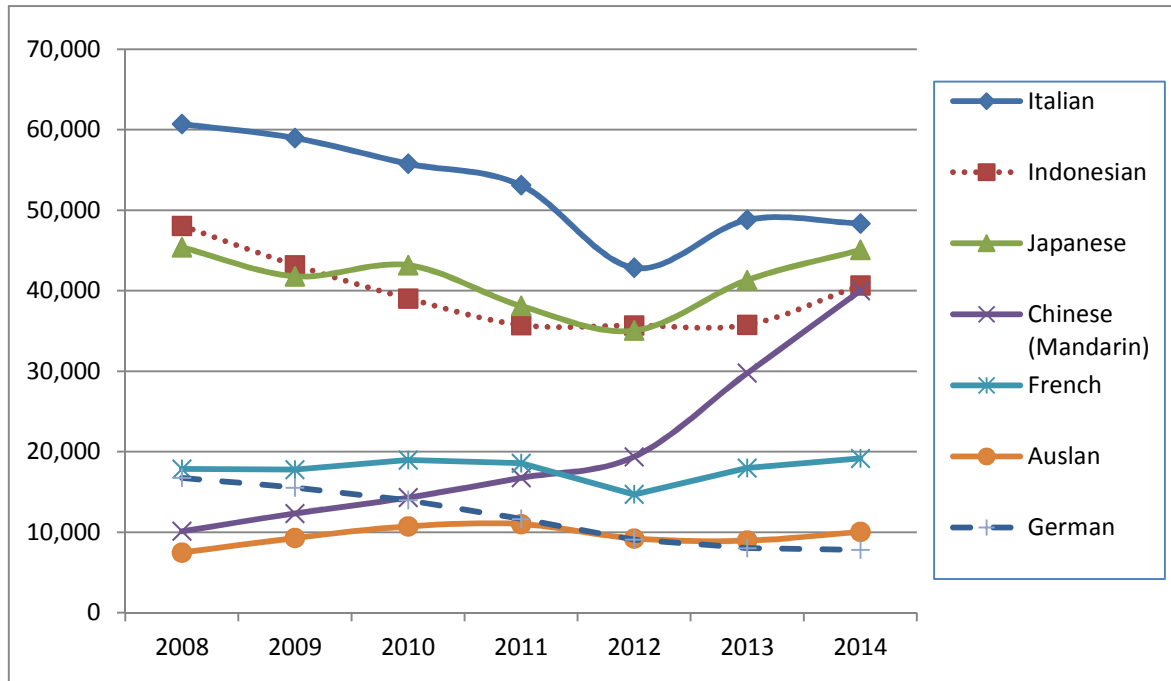

Figure 3.6: Primary enrolments for the seven most-studied languages, 2008–14



### Contact Time

The amount of time primary students spent on Languages learning in 2014 ranged from 15 minutes to 300 minutes per week, with an average of 57.1 minutes per week. This data excludes students studying through Bilingual programs. The largest proportion of students, 79.2 percent, were in programs of between 31 and 60 minutes per week, while only 1.2 percent of students were in programs for the recommended minimum of 150 minutes per week (Figure 3.7). Figure 3.8 provides the average contact time per week between 2008 and 2014 and indicates that the average time students spent studying Languages each week at the primary level has remained consistent between 2013 and 2014.

Figure 3.7: Enrolments in primary Languages programs, by minutes per week, 2014

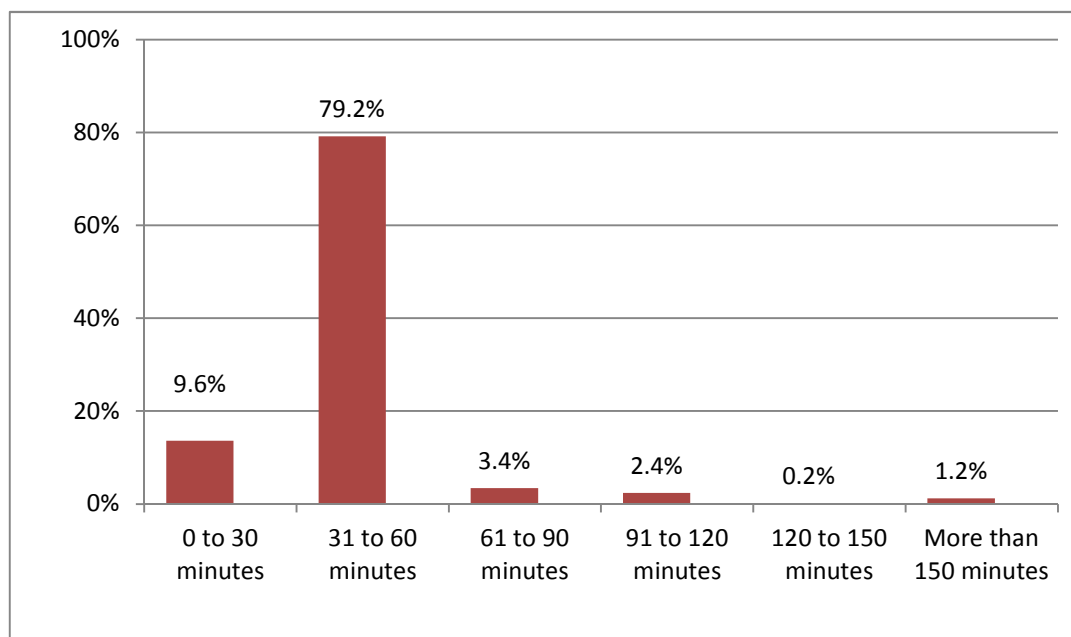
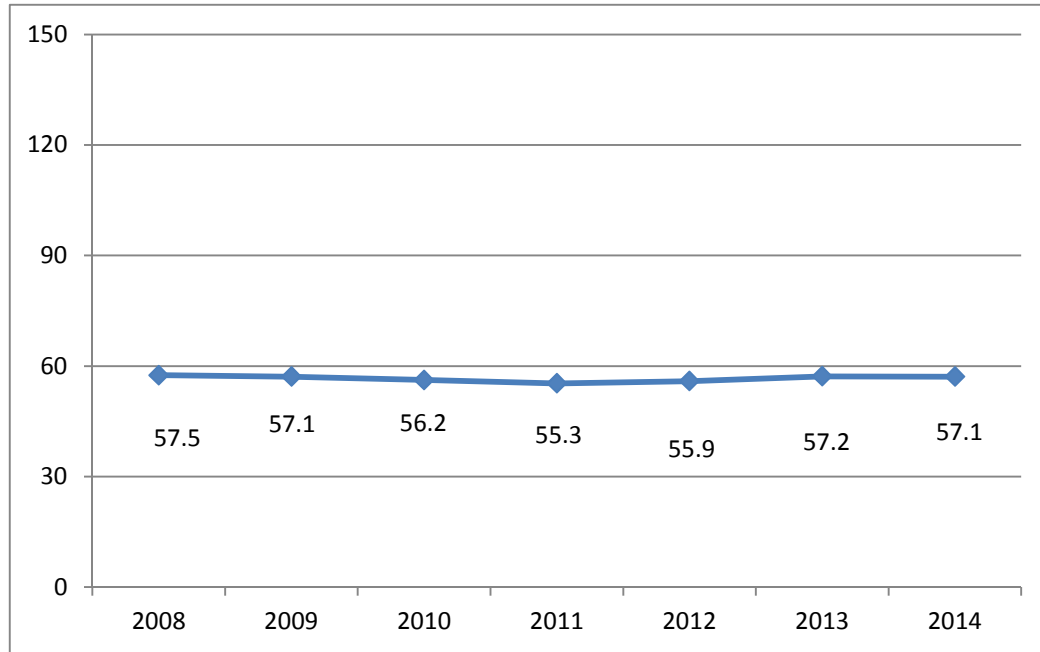

Figure 3.8: Average minutes of Languages study per week, 2008–14



### Regional Provision of Languages Programs

In 2014, an additional 71 schools offered a Languages program at the primary level. This increase can be seen across all four regions (Figure 3.9). Ten or more languages were offered in each of the regions, with 15 languages offered in the NWV region. Italian was the most-studied language in the SWV and NWV regions, Chinese (Mandarin) was the most-studied language in the NEV region, while Japanese was the most-studied language in the SEV region (Table 3.6).

Figure 3.9: Percentage of primary schools providing a Languages program, by region, 2012–14

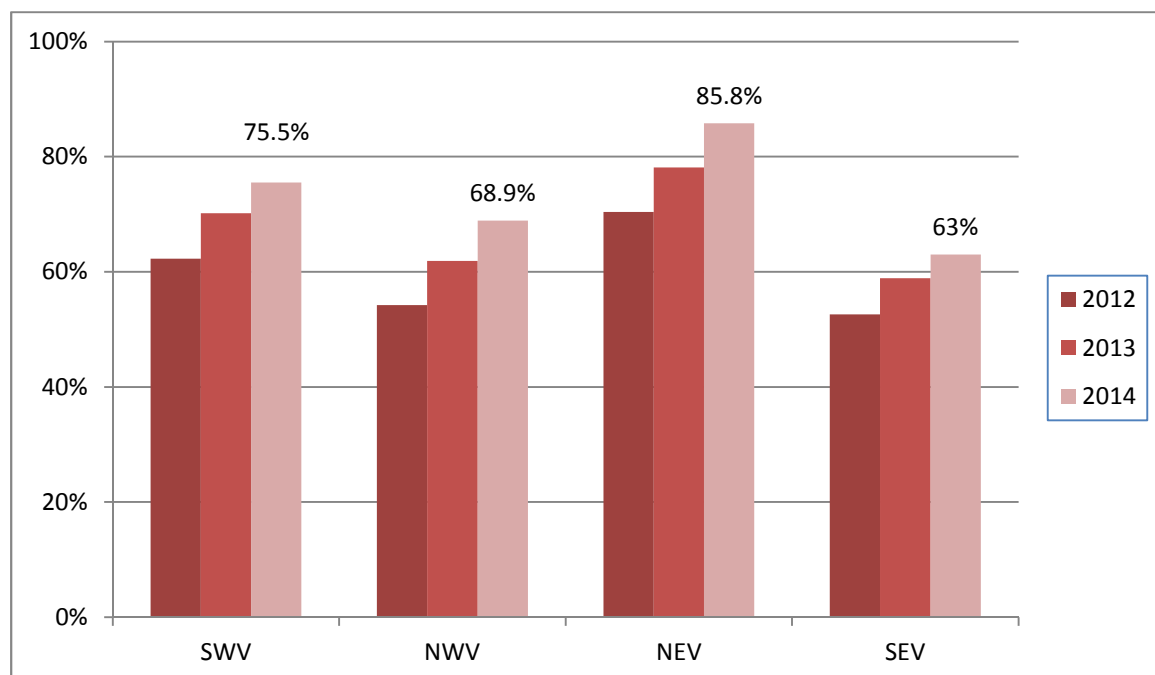

Table 3.5: Primary schools providing Languages programs, by region, 2014

Region	Schools teaching Languages	Total primary schools	% of primary schools with Languages programs
SWV	237	314	75.5
NWV	186	270	68.9
NEV	266	310	85.8
SEV	194	308	63.0
<b>Total</b>	<b>883</b>	<b>1,202</b>	<b>73.5</b>

Table 3.6: Primary enrolments, by language and region, 2014

Language	SWV	NWV	NEV	SEV	Total
Italian	14,359	17,212	9,492	7,302	48,365
Japanese	11,819	4,090	16,107	13,050	45,066
Indonesian	10,783	5,461	13,167	11,277	40,688
Chinese (Mandarin)	7,712	5,524	17,977	8,781	39,994
French	2,283	2,786	6,102	7,999	19,170
Auslan	1,417	4,091	1,203	3,323	10,034
German	1,312	741	4,313	1,441	7,807
Spanish	662	1,549	1,771	3,596	7,578
Greek	0	1,743	200	505	2,448
Korean	311	0	0	1,108	1,419
Aboriginal Languages	0	792	307	0	1,099
Turkish	0	668	0	0	668
Vietnamese	468	194	0	0	662
Arabic	60	363	0	0	423
Hindi	0	0	0	367	367
Macedonian	0	130	0	0	130
Swedish	0	0	0	103	103
Assyrian	0	20	0	0	20
<b>Total</b>	<b>51,186</b>	<b>45,364</b>	<b>70,639</b>	<b>58,852</b>	<b>226,041</b>

# 4. Victorian Government Secondary Schools

## Schools

In 2014, the number of secondary schools offering Languages programs decreased by three to 277 schools. This represents 88.2 percent of the 314 government schools teaching secondary level classes. Of the secondary schools that offered Languages programs, provision was highest at Years 7 and 8, where an average of 94.5 percent of schools provided Language classes. By the Year 11 and 12 levels, only 54.2 percent and 52 percent of schools respectively provided Language classes (Figure 4.1).

Of the secondary schools that offered Languages programs in 2014, 43.9 percent provided continuous programs from Years 7 to 12, enabling students the opportunity to study a language through to completion at school (Figure 4.2). A further 19.6 percent of schools offered Languages programs from Years 7 to 10 or Years 7 to 11.

Figure 4.1: Percentage of secondary schools providing Languages programs, by year level, 2008–14\*

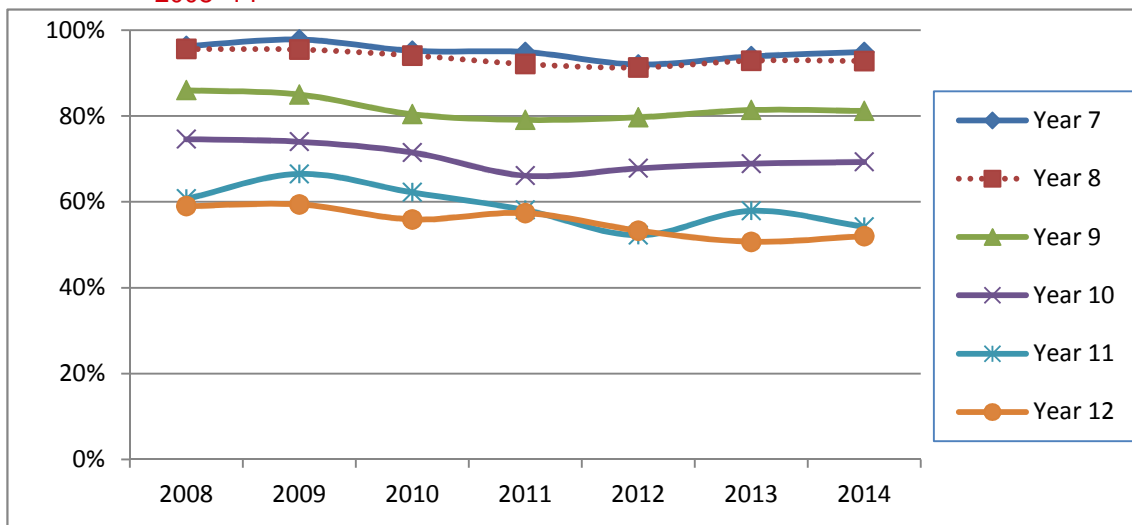

\*Among schools with Languages programs

Figure 4.2: Sequences of Languages programs in secondary schools, 2014

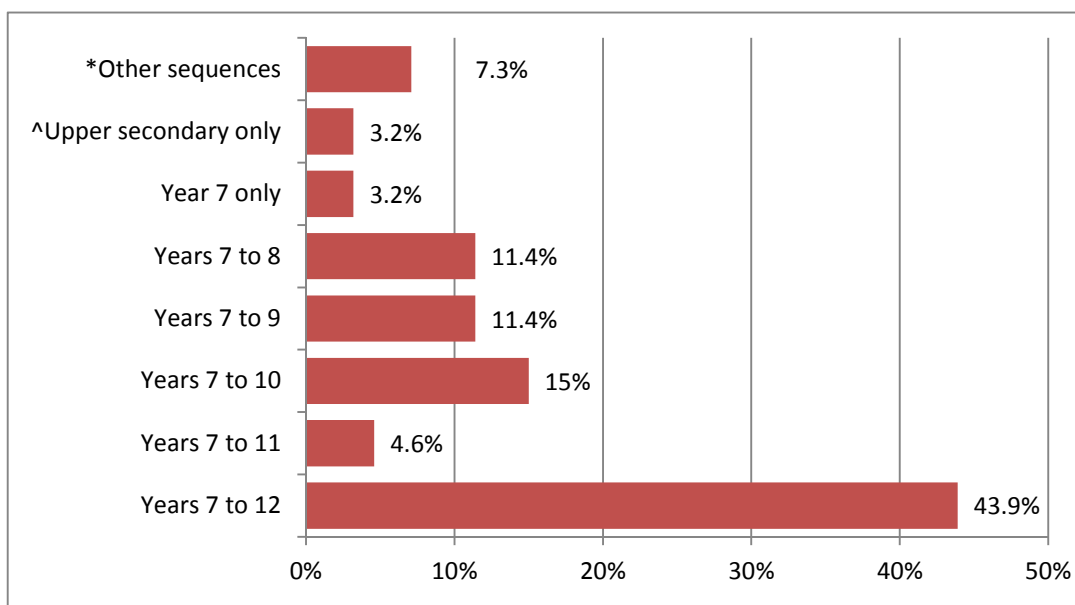

\*'Other sequences' refers to the provision of Languages programs at non-sequential year levels, or partial sequences.

^Represents programs in senior secondary schools.



Eighteen languages were taught in government secondary schools in 2014. Persian was an additional language in 2014, while Turkish was not offered at the secondary level. While the number of schools offering Languages at the secondary level remained relatively stable, there was some variation in the languages offered with, for example, Spanish programs increasing by three and Persian programs by two. See Table 4.1 for further details.

**Table 4.1: Number and percentage of secondary programs, by language, 2014**

<b>Language</b>	<b>No.</b>	<b>% *</b>	<b>Change from 2013 (no.)</b>
Indonesian	100	36.1	1
Japanese	87	31.4	-1
French	81	29.2	2
Italian	69	24.9	-1
German	54	19.5	2
Chinese (Mandarin)	51	18.4	-
Spanish	7	2.5	3
Greek	6	2.2	-2
Auslan	5	1.8	-
Arabic	4	1.4	-
Vietnamese	4	1.4	-1
Latin	3	1.1	1
Macedonian	3	1.1	-
Aboriginal Languages	2	0.7	-2
Persian	2	0.7	2
Classical Greek	1	0.4	-
Hebrew	1	0.4	-
Korean	1	0.4	-

\*As a percentage of government secondary schools with Languages programs. Note that some schools offered more than one language.

## Students

In 2014, 41.5 percent or 91,134 students studied a language in government secondary schools (Table 4.2 and Figure 4.4). A further 4,115 *enrolments* represented students who studied more than one language through taster programs, bringing the total number of Languages *enrolments* to 95,249 (Table 4.3). Overall, the number of students studying a language decreased slightly between 2013 and 2014, with the greatest decline at the Year 12 level, where enrolments decreased 9.7 percent. Enrolments, however, increased 4 percent at the Year 9 level. See Table 4.2 and Figure 4.3 for further detail.

Note that in Figures 4.3, 4.4 and Table 4.2, students are only counted once (91,134 students). All other tables and figures in this section contain information on the number of enrolments in Languages programs (95,249 enrolments). Enrolment figures double count students who are studying more than one language through taster programs. Twenty-five secondary schools offered taster courses in 2014, where, for example, students studied two languages for twenty weeks each per year.

It is also important to note that the Year 12 enrolment figures in this section count students enrolled in Year 12 and studying a language. However, a large number of students complete Languages study to the Unit 4 level before they are actually enrolled in Year 12. These students are not included in Year 12 figures in this section. The section, **Languages Study at the VCE Level**, explains this discrepancy and provides further details about the study of Languages through to the Year 12 (Unit 4) level amongst graduating students.

**Table 4.2: Secondary level Languages enrolments, by year level and as a percentage of total student population, 2008–14**

Year level	2008	2009	2010	2011	2012	2013	2014
Year 7	34,817 (91.9%)	33,993 (90.9%)	33,712 (91.1%)	33,494 (92.5%)	32,672 (90%)	32,989 (92.5%)	32,314 (90.8%)
Year 8	32,621 (83.7%)	31,759 (83%)	30,558 (81.1%)	31,278 (83.9%)	30,397 (83.2%)	31,103 (84.3%)	31,010 (85.6%)
Year 9	16,998 (42.7%)	17,281 (43.5%)	16,416 (42.3%)	16,402 (42.5%)	17,434 (45.6%)	15,958 (42.4%)	16,590 (43.6%)
Year 10	6,659 (17.1%)	6,212 (15.9%)	5,595 (14.1%)	5,728 (14.9%)	6,175 (16%)	6,325 (16.5%)	6,233 (16.2%)
Year 11	3,055 (8.3%)	2,926 (7.7%)	2,952 (7.7%)	2,834 (7.4%)	2,637 (7%)	2,816 (7.4%)	2,763 (7.3%)
Year 12	2,536 (8.2%)	2,526 (8.2%)	2,424 (7.6%)	2,373 (7.3%)	2,138 (6.6%)	2,463 (7.6%)	2,224 (6.7%)
<b>Total</b>	<b>96,686</b> <b>(43.3%)</b>	<b>94,697</b> <b>(42.4%)</b>	<b>91,657</b> <b>(41.1%)</b>	<b>92,109</b> <b>(41.6%)</b>	<b>91,453</b> <b>(41.7%)</b>	<b>91,654</b> <b>(41.9%)</b>	<b>91,134</b> <b>(41.5%)</b>

The total number of secondary students (2014 mid-year census, excluding students in special and English language schools and ungraded students) was 219,371.7 (equivalent full-time students).

Figure 4.3: Percentage of secondary students studying a language, by year level, 2008–14

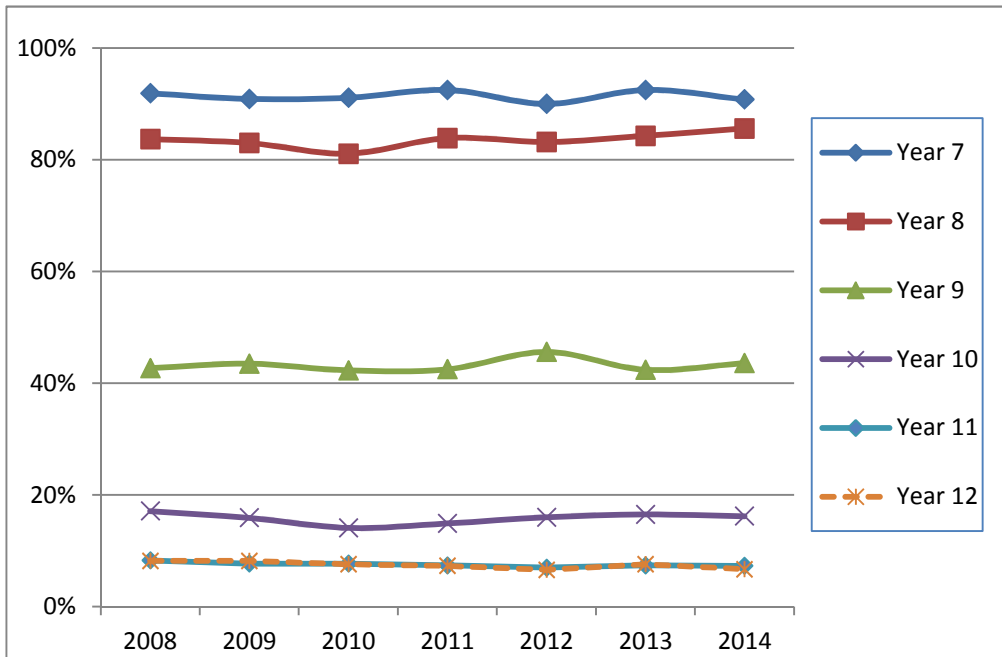
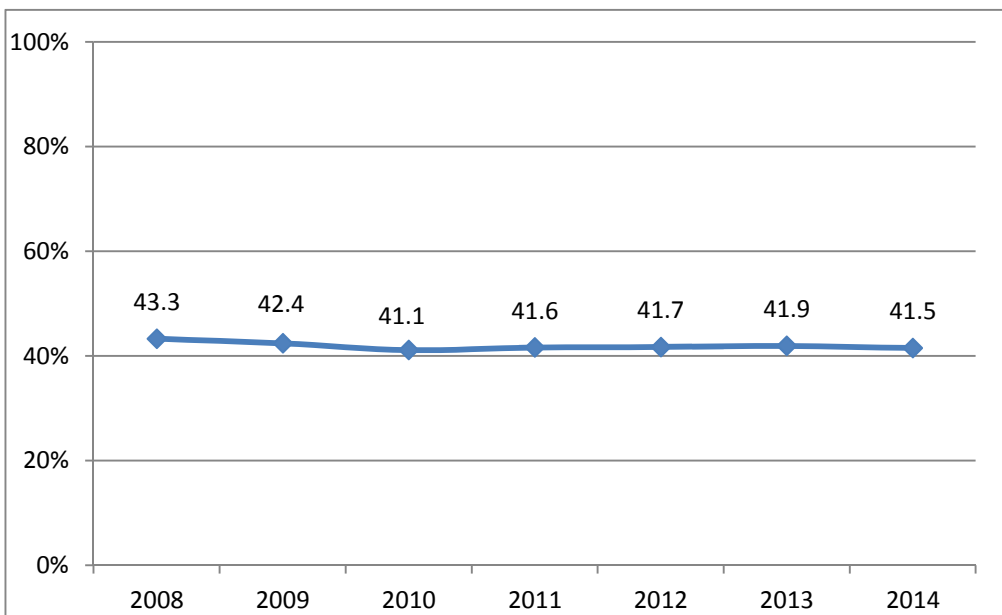

Figure 4.4: Percentage of secondary students studying a language, 2008–14



## Languages Taught

Eighteen languages were taught in secondary schools in 2014 (Table 4.3), with secondary school students also studying 48 languages through the VSL (of a total of 49 languages available at the VSL), including via distance education. Overall, students at secondary schools studied a total of 51 languages through schools and/or the VSL in 2014. See Tables 1.1 and 4.3 for full details.

Study of language patterns differ at the primary and secondary level, with French the most-studied language in secondary schools. However, seven of the eight same languages are represented in the most-studied languages at both levels: French, Italian, Indonesian, Japanese, German, Chinese (Mandarin) and Spanish, with Greek rounding out the eight at the secondary level. These eight languages accounted for 97.8 percent of enrolments at the secondary level. The other languages studied, in order of enrolments, were Auslan, Vietnamese, Latin, Arabic, Macedonian, Classical Greek, Aboriginal Languages, Persian, Hebrew and Korean.

Figure 4.5 provides a proportional representation of the languages studied at the secondary level.

While enrolments decreased slightly between 2013 and 2014, there were fluctuations in enrolments between languages. For example, enrolments increased for Italian, Indonesian, Chinese (Mandarin) and Spanish, but declined for French, Japanese and German (Figure 4.6).

**Table 4.3: Secondary enrolments, by language and year level, 2014**

Language	Year 7	Year 8	Year 9	Year 10	Year 11	Year 12	Total	%
French	6,473	6,038	3,728	1,569	686	587	19,081	20
Italian	6,617	6,438	3,817	1,054	343	238	18,507	19.4
Indonesian	7,457	6,128	2,174	627	232	227	16,845	17.7
Japanese	6,394	5,091	2,800	1,343	480	369	16,477	17.3
German	4,105	3,644	1,752	686	358	255	10,800	11.3
Chinese (Mandarin)	3,497	2,796	1,615	770	443	405	9,526	10
Spanish	523	342	111	31	43	37	1,087	1.1
Greek	382	202	149	48	25	24	830	0.9
Auslan	255	204	145	25	20	9	658	0.7
Vietnamese	123	119	36	31	64	38	411	0.4
Latin	88	101	62	7	20	16	294	0.3
Arabic	86	103	53	13	7	0	262	0.3
Macedonian	61	48	50	8	16	6	189	0.2
Classical Greek	0	0	37	16	21	10	84	0.1
Aboriginal Languages	24	19	23	5	5	3	79	0.1
Persian	15	19	38	0	0	0	72	0.1
Hebrew	18	18	0	0	0	0	36	<0.1
Korean	6	5	0	0	0	0	11	<0.1
Total	36,124	31,315	16,590	6,233	2,763	2,224	95,249	100

Figure 4.5: Secondary enrolments, by language, 2014

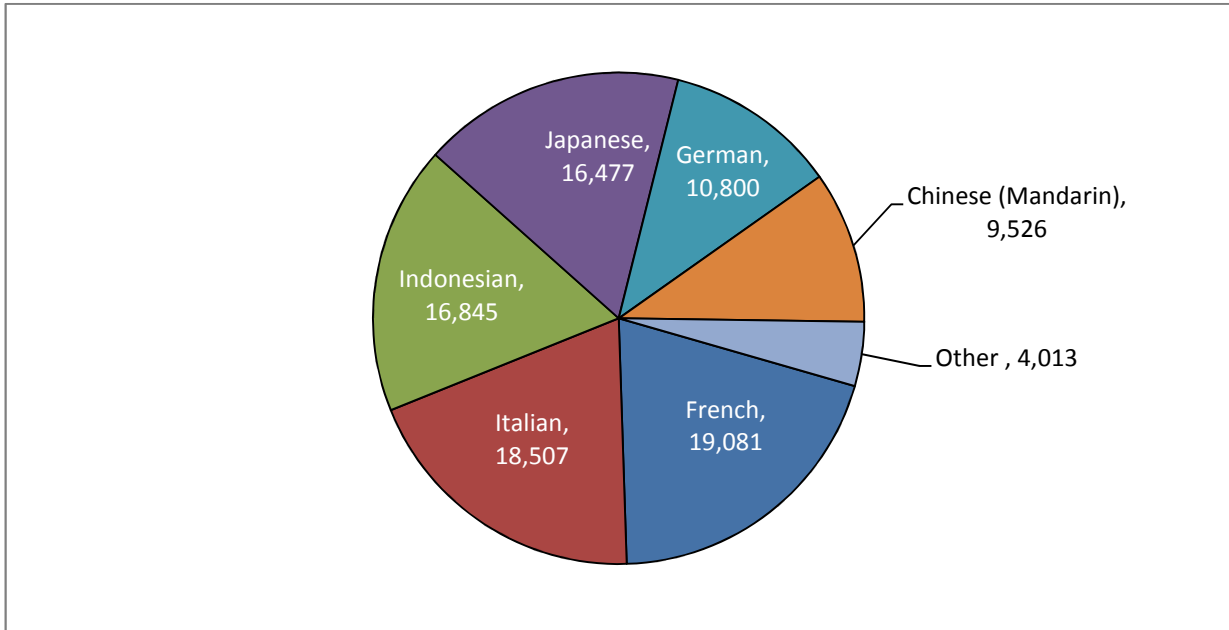
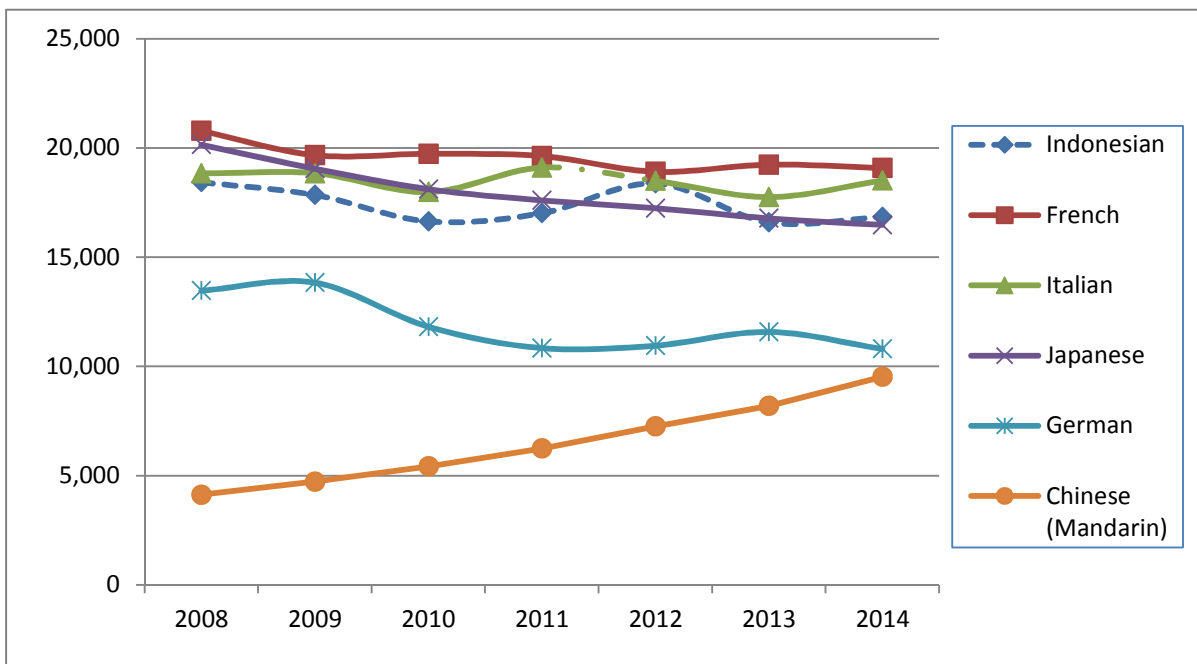

Figure 4.6: Secondary enrolments, six most-studied languages, 2008–14



### Retention rates

Table 4.4 looks at retention rates between Years 7 and 12. It includes the same cohort of students enrolled in Year 7 in 2009 and in Year 12 in 2014. At the Year 7 level, French, Indonesian, Italian and Japanese were the most-studied languages, but at the Year 12 level, proportional enrolments in Italian and Indonesian had decreased significantly. This trend was countered by a significant increase in proportional enrolments in Chinese (Mandarin), which is largely due to an increase in the number of students in Chinese as a First Language programs at the senior secondary level (Table 4.4). While German and Greek had proportionately lower enrolments at the Year 7 level, retention rates for these languages typically remain strong.

Table 4.4: Secondary enrolments as a percentage of all Languages enrolments, selected languages, Years 7 (2009) and 12, (2014)

Language	Year 7	Year 12
Chinese (Mandarin)	4.4	18.2
French	19.1	26.4
German	13.1	11.5
Greek	0.8	1.1
Indonesian	21.4	10.2
Italian	18.5	10.7
Japanese	19.5	16.6

### Languages Study at the VCE Level

VCE (Years 11 & 12) enrolment figures in Tables 4.2 and 4.3 refer to students who are studying Languages at each year level. However, the flexible nature of the Victorian curriculum results in many students completing a Languages course before they enrol in Year 12. While Table 4.3 (above) indicates that 2,224 students are studying a language in Year 12, it is important to note that over 2,200 Year 12 students had either already completed a Languages course or were continuing Languages study with the VSL or through a CLS.

Although Table 4.2 (above) indicates that 7.6 percent of students enrolled in Year 12 were completing Unit 4 in a Languages course, this figure rises considerably once we consider government secondary school students who completed a Languages course (Unit 4) at an earlier year level or outside of regular school classes through the VSL or through a CLS.

Among students from government schools who were eligible to graduate in 2014, 17.6 percent had completed a Languages course either through their school, through the VSL (including via distance education) or through a CLS. This data was provided by the VCAA. Table 4.6 lists the most-studied languages by students eligible to graduate from VCE in 2014, as well as figures for 2008 to 2013.

Table 4.5: Student enrolments (government schools) by language, students eligible to graduate from VCE, 2008-14 (based on VCE Unit 4 enrolments)

Language	Number of students						
	2008	2009	2010	2011	2012	2013	2014
Arabic	88	87	67	80	69	70	74
Chinese (Mandarin)	1,179	1,191	1,364	1,452	1,334	1,419	1,415
French	588	535	549	548	589	603	628
German	378	360	331	352	333	316	286
Greek	147	134	132	124	105	120	135
Indonesian	470	351	376	325	276	293	300
Italian	284	220	235	230	254	234	229
Japanese	539	588	530	526	530	495	481
Korean	56	91	90	91	63	71	65
Turkish	150	136	129	102	102	100	96
Vietnamese	284	400	371	422	368	336	307
Other	548	551	559	530	585	575	531
<b>Total</b>	<b>4,711</b>	<b>4,644</b>	<b>4,733</b>	<b>4,782</b>	<b>4,608</b>	<b>4,632</b>	<b>4,547</b>
<b>Percentage</b>	<b>17.6%</b>	<b>17.5%</b>	<b>17.4%</b>	<b>17.7%</b>	<b>17.3%</b>	<b>17.3%</b>	<b>17.6%</b>

Source: VCAA, 2015.

### Snapshot of students eligible to graduate from VCE in 2013 (students from Victorian government schools) and the languages studied

Table 4.6, following, provides detailed information about the students eligible to graduate in 2014 having completed a Languages course during their senior secondary schooling. As outlined in Table 4.6, this included finishing a Languages course when enrolled in Year 10, Year 11 or Year 12. Overall, a majority of students, 57.4 percent completed Unit 4 of a Languages course when they were enrolled in Year 12. A further 39.8 percent of students completed Unit 4 of a Languages course when they were enrolled in Year 11, while the remaining 2.7 percent completed Unit 4 when they were enrolled in Year 10.

**Table 4.6: Number of students who completed a VCE Unit 4 Languages course, by year undertaken**

Language	Year Unit 4 undertaken			Total
	Year 10	Year 11	Year 12	
<b>Chinese (Mandarin)</b>	<b>82</b>	<b>928</b>	<b>405</b>	<b>1,415</b>
Chinese First Language	17	463	160	640
Chinese Second Language Advanced	27	160	80	267
Chinese Second Language	38	305	165	508
<b>French</b>	4	59	565	628
<b>Japanese</b>	<b>3</b>	<b>74</b>	<b>404</b>	<b>481</b>
Japanese First Language	1	26	11	38
Japanese Second Language	2	48	393	443
<b>Vietnamese</b>	8	189	110	307
<b>Indonesian</b>	<b>0</b>	<b>48</b>	<b>252</b>	<b>300</b>
Indonesian First Language	0	7	10	17
Indonesian Second Language	0	41	242	283
<b>German</b>	1	39	246	286
<b>Italian</b>	0	19	210	229
<b>Greek</b>	3	66	66	135
<b>Turkish</b>	0	31	65	96
<b>Arabic</b>	0	36	38	74
<b>Korean</b>	<b>2</b>	<b>47</b>	<b>16</b>	<b>65</b>
Korean First Language	1	12	7	20
Korean Second Language	1	35	9	45
<b>Persian</b>	0	26	39	65
<b>Other</b>	22	248	196	466
<b>Total</b>	<b>125</b>	<b>1,810</b>	<b>2,612</b>	<b>4,547</b>
<b>Percentage</b>	<b>2.8</b>	<b>39.8</b>	<b>57.4</b>	<b>100.0</b>

Source: VCAA, 2015.

Note that there is a discrepancy between the number of government secondary school students enrolled in Year 12 studying a language, as reported by schools, in Table 4.2 (2,224 students) and the number of government secondary school students enrolled in Year 12 studying a language in Table 4.7 (2,612 students), as reported by the VCAA. This discrepancy is due to the flexible nature of Languages provision in Victoria and also because some students who were eligible to graduate in 2014 may have been enrolled in Year 12 at an earlier stage.

## Contact Time

The average contact time for Languages programs varied at each year level and across schools. At the Year 7 level, the average time allocated for Languages programs was 144.8 minutes per week, increasing across the year levels to an average of 234.1 minutes at Year 12. Average contact times at other year levels were Year 8, 149.1 minutes; Year 9, 169.8 minutes; Year 10, 210.7 minutes; and Year 11, 230.4 minutes (Figure 4.7).

The time allocated to Languages study also varied from school to school. In 2014, 81.9 percent of Year 7 Languages students and 76.5 percent of Year 8 Languages students were in programs of a minimum 140 minutes per week. At Years 11 and 12, 92.9 percent and 96.2 percent of students respectively, studied a language for more than 200 minutes per week.

Figure 4.7: Average minutes per week for Languages programs, by year level, 2008–14

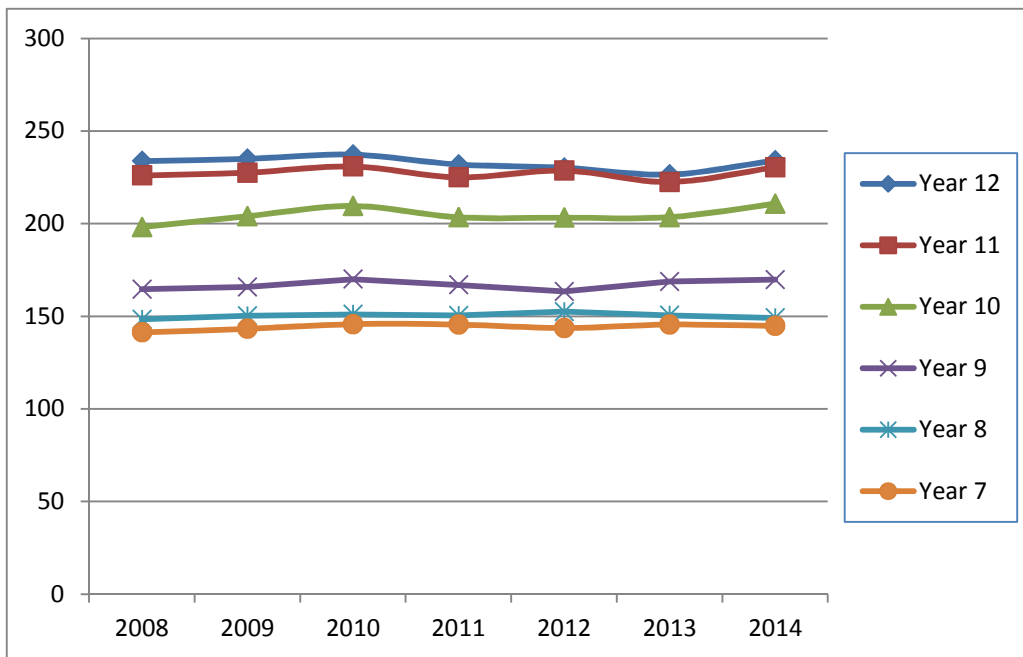



## Regional Provision of Languages

Ten or more languages were offered in all four regions at the secondary level in 2014. Italian was the most-studied language in the SWV and NWV regions, while French was the most-studied language in the NEV region. Enrolments were more evenly distributed in the SEV region, with French, Japanese and Indonesian widely studied in the region (Table 4.7).

Table 4.7: Secondary enrolments, by region and language, 2014

Language	SWV	NWV	NEV	SEV	Total
French	3,185	3,009	6,368	6,519	19,081
Italian	6,902	7,583	2,494	1,528	18,507
Indonesian	4,309	3,591	2,888	6,057	16,845
Japanese	5,181	1,635	3,928	5,733	16,477
German	2,442	1,421	3,677	3,260	10,800
Chinese (Mandarin)	1,604	1,742	3,156	3,024	9,526
Spanish	276	273	250	288	1,087
Greek	120	551	159	0	830
Auslan	0	377	281	0	658
Vietnamese	388	23	0	0	411
Latin	186	1	0	107	294
Arabic	26	195	41	0	262
Macedonian	0	189	0	0	189
Classical Greek	0	0	84	0	84
Aboriginal Languages	43	0	36	0	79
Persian	0	0	48	24	72
Hebrew	0	0	0	36	36
Korean	11	0	0	0	11
<b>Total</b>	<b>24,673</b>	<b>20,590</b>	<b>23,410</b>	<b>26,576</b>	<b>95,249</b>

## 5. Teachers of Languages in Victorian Government Schools

In 2014, there were 1,955 qualified Languages teachers teaching in Victorian government schools. Among these Languages teachers, over 180 played multiple roles, teaching in more than one school or at both the primary and secondary level. These teachers predominantly taught at two schools, but some teachers taught at up to 12 schools through the blended delivery of programs. Over 450 schools were serviced by these teachers. In instances where teachers taught at more than one school, the majority of these schools were government schools, although many of these teachers also worked at the VSL, Catholic and independent schools, particularly in regional and rural areas.

Figure 5.1: Languages teachers by teaching level, 2014

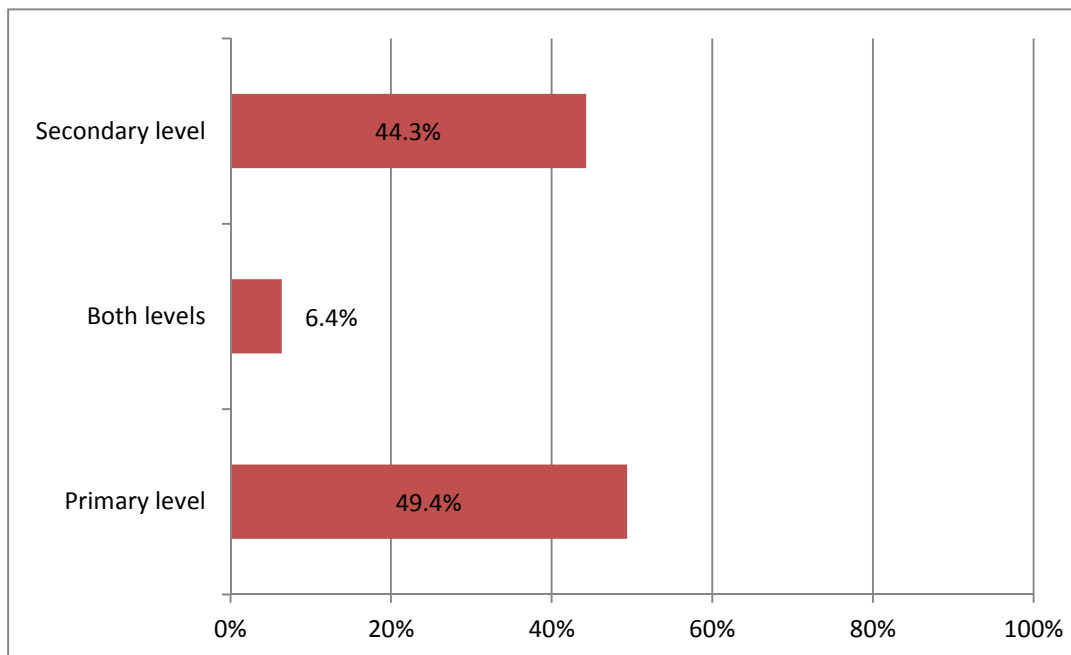

Teachers of Asian languages represented 49.3 percent of Languages teachers, European language teachers accounted for 47 percent of teachers, while teachers of Aboriginal Languages, Arabic, Assyrian, Auslan, Hebrew, Persian and Turkish made up the remaining 3.7 percent of Languages teachers. There were more teachers of Italian than any of the other languages in 2014 (19.8 percent of all Languages teachers), followed by teachers of Indonesian (19.7 percent of Languages teachers) (Table 5.1).

Table 5.1 also provides information on the qualification levels of teachers of Languages in Victorian government schools. This includes qualified Languages teachers with and without a Languages methodology. Overall, 85.9 percent of qualified Languages teachers had a Languages methodology.

Figure 5.2 provides details on the hours teachers spent teaching Languages each week by the level of schooling they taught.

Table 5.1: Qualified teachers by language, 2014

Language	Qualified	Qualified no method	Qualified – No language skills	Non-qualified personnel	Total
Italian	286	69	26	6	387
Indonesian	260	37	75	14	386
Japanese	268	38	20	11	337
French	253	24	17	5	299
Chinese (Mandarin)	164	27	16	14	221
German	138	20	5	2	165
Auslan	17	5	9	15	46
Greek	24	5	0	0	29
Spanish	18	5	3	1	27
Vietnamese	13	1	0	1	15
Other	26	9	1	7	45
Total	1,467	240	172	76	1,955
Percentage	75.1	12.3	8.8	3.9	100

Figure 5.2: Teachers, by hours teaching Languages each week, by level, 2014

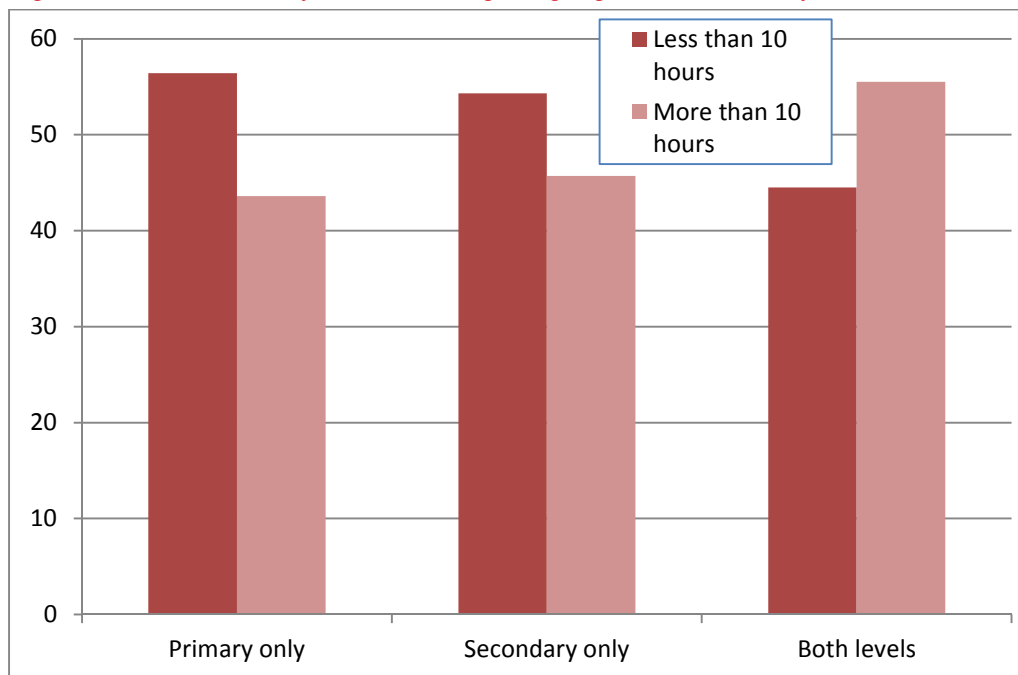

## 6. Bilingual Programs in Victorian Government Schools

In 2014, one special school and eleven primary schools offered designated bilingual programs (Table 6.1). Bilingual programs provide students with the opportunity to learn curriculum content in, and through, both English and another language. In addition to the language curriculum, content-based teaching takes place in two or more of the domains within the Discipline-based Learning Strand of the AusVELS. Schools may choose from Science, Mathematics, The Arts and The Humanities. Within these domains, bilingual classes are run for subject areas such as visual arts, performing arts, health, sport and physical education, economics, geography, history and the study of society and environment (see Table 6.1). Students are taught in or through the language for a minimum of 450 minutes per week. Additionally, other activities at these schools, such as library time, school assemblies, camps and excursions may also be conducted in the language.

Language teachers in the designated bilingual primary programs are highly qualified and are often supported by teacher aides, assistants or volunteers from the community.

**Table 6.1: Designated bilingual programs, 2014**

School	Languages	Domains
Abbotsford Primary School	Chinese (Mandarin)	The Humanities, Mathematics, ICT and Languages
Aurora School	Auslan	The Humanities, Mathematics and Languages
Bayswater South Primary School	German	The Humanities, Science, The Arts and Languages
Benalla P-12 College	Indonesian	The Humanities, Mathematics, Science and Languages
Camberwell Primary School	French	Mathematics, Science and Languages
Caulfield Primary School	Japanese	The Humanities, The Arts and Languages
Footscray Primary School	Vietnamese	The Humanities, Mathematics, Science, The Arts and Languages
Gruyere Primary School	Japanese	The Arts, The Humanities and Languages
Huntingdale Primary School	Japanese	The Humanities, The Arts, Science and Languages
Kennington Primary School	Auslan	The Humanities and Mathematics
Lalor North Primary School	Macedonian Greek	The Humanities, Mathematics, Science, The Arts and Languages
Richmond West Primary School	Chinese (Mandarin) Vietnamese	The Humanities, Mathematics and Languages

## 7. The Victorian School of Languages

The Victorian School of Languages is a government school which provides programs in 49 languages through its 40 centres in both metropolitan and regional areas, as well as through distance education in 2014. The VSL provides programs for students from government and non-government schools to develop their home or heritage language; students who may be seeking continuity in Languages study after changing schools or students who wish to learn a new language and who cannot access a particular language in their mainstream school. Lessons are provided outside regular school hours, usually on Saturday mornings, and are typically of three hours' duration.

In total, 15,681 Prep to Year 12 students were enrolled to study a language through the VSL in 2014 (including enrolments via distance education). Of these, 7,387 were primary students and 8,294 were secondary students. Total enrolments at the VSL remained relatively stable between 2010 and 2014.

In 2014, Malayalam was offered for the first time, while no students studied Bengali, which was offered in 2013 (see Table 7.1).

Distance education continued to provide an important avenue for Languages study, with enrolments in distance education representing 19.3 percent of secondary VSL enrolments in 2014. Four students who were enrolled full-time at the Distance Education Centre of Victoria in Year 6 were also given permission to study a language at the VSL through distance education in 2014. All figures referring to the VSL in this section include enrolments through distance education. Further details on distance education are available in the **Distance Education Provision at the Victorian School of Languages** section. Figure 7.1 provides a comparison of all VSL enrolments from 2008 to 2014 at the primary and secondary levels and shows that enrolments at both the primary and secondary levels remained relatively stable between 2010 and 2014.

Figure 7.1: Enrolments at the VSL, 2008–14

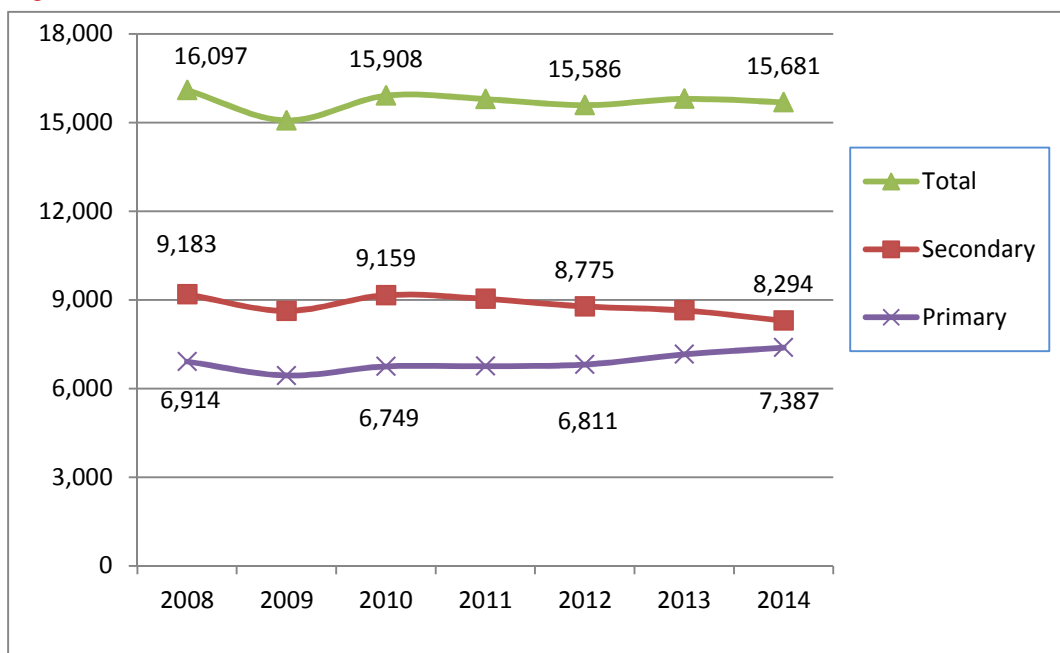

Table 7.1 sets out the total VSL enrolments for each language by year level. Forty-seven of the languages taught at the VSL were studied at both the primary and secondary levels, while Syriac was only studied at the primary level and Classical Greek was only studied at the secondary level. The five most popular languages overall were Chinese (Mandarin), Vietnamese, Greek, Japanese and Arabic. Together, these five languages accounted for 43.7 percent of total enrolments in the VSL, with the remaining students spread over a wide range of languages.

Table 7.1: VSL enrolments, by language and year level, 2014

Language	Prep	Year 1	Year 2	Year 3	Year 4	Year 5	Year 6	Year 7	Year 8	Year 9	Year 10	Year 11	Year 12	Total	%
Chinese (Mandarin)	37	221	227	225	189	159	181	162	193	107	268	324	248	2,541	16.2
Vietnamese	79	168	168	143	160	130	101	131	98	97	121	229	176	1,801	11.5
Greek	42	121	127	106	97	79	74	50	44	40	26	21	126	953	6.1
Japanese	0	13	18	20	6	21	102	86	95	115	150	160	29	815	5.2
Arabic	12	67	48	43	53	43	53	45	40	45	100	103	89	741	4.7
French	8	24	16	28	28	23	48	89	70	113	124	112	45	728	4.6
Sinhala	14	80	108	91	80	41	54	33	39	34	30	34	87	725	4.6
Punjabi	27	77	75	78	59	53	40	45	50	26	32	31	104	697	4.4
Turkish	6	65	77	75	52	54	51	42	50	53	49	67	53	694	4.4
Italian	2	15	34	31	17	15	36	72	47	82	87	73	40	551	3.5
Spanish	10	33	37	30	23	20	16	80	19	55	66	106	53	548	3.5
German	0	8	4	4	4	15	30	76	54	72	106	109	6	488	3.1
Hindi	15	52	42	36	30	22	27	31	44	18	42	39	52	450	2.9
Karen	0	32	39	36	42	34	49	44	30	51	0	0	25	382	2.4
Macedonian	3	24	28	37	40	25	28	30	36	33	30	26	24	364	2.3
Indonesian	0	0	0	0	0	0	10	24	39	54	114	112	0	353	2.3
Croatian	3	24	28	27	22	23	27	24	21	22	25	27	32	305	1.9
Korean	0	34	22	17	11	13	17	15	18	2	50	65	28	292	1.9
Chin (Hakha)	0	23	13	20	37	27	29	19	25	40	0	0	13	246	1.6
Dari	4	12	14	13	8	19	16	28	24	37	0	0	20	195	1.2
Khmer	0	11	13	19	5	15	16	15	7	8	17	30	23	179	1.1
Persian	0	4	1	0	1	0	2	0	2	2	60	85	5	162	1.0
Russian	11	18	12	17	9	10	20	10	6	7	11	9	12	152	1.0
Malayalam	0	19	18	17	13	18	11	6	4	1	0	0	40	147	0.9
Bosnian	2	12	13	8	10	7	9	10	14	15	16	12	7	135	0.9
Polish	0	5	4	6	2	5	5	3	12	25	21	37	6	131	0.8
Latin	0	0	0	0	0	0	12	29	12	21	21	18	0	113	0.7
Hebrew	0	4	4	3	5	3	4	4	6	5	13	25	3	79	0.5

Language	Prep	Year 1	Year 2	Year 3	Year 4	Year 5	Year 6	Year 7	Year 8	Year 9	Year 10	Year 11	Year 12	Total	%
Portuguese	0	5	7	4	8	9	2	4	2	9	9	10	9	78	0.5
Serbian	0	3	7	7	7	3	2	6	4	6	6	7	1	59	0.4
Tamil	2	6	11	9	6	2	1	0	1	0	0	0	15	53	0.3
Dinka	0	4	6	12	6	9	4	3	3	5	0	0	0	52	0.3
Albanian	0	6	6	8	4	3	1	4	3	11	0	0	4	50	0.3
Filipino	1	4	3	2	0	4	1	0	2	0	12	21	0	50	0.3
Maltese	3	6	4	3	1	5	4	3	7	5	0	2	6	49	0.3
Dutch	0	10	1	2	8	3	0	1	4	0	9	8	1	47	0.3
Hungarian	0	3	3	3	4	1	4	1	0	3	6	13	3	44	0.3
Chin (Matu)	1	4	5	8	1	8	6	4	4	0	0	0	2	43	0.3
Chin (Falam)	0	0	5	4	4	6	4	0	4	6	0	0	1	34	0.2
Romanian	0	0	1	0	0	0	0	0	0	1	6	22	1	31	0.2
Pushto	0	1	6	5	1	1	3	4	2	0	0	0	2	25	0.2
Amharic	2	1	2	2	0	3	2	3	1	2	0	0	3	21	0.1
Zomi	0	1	2	3	0	5	0	3	1	3	0	0	1	19	0.1
Syriac	0	2	4	1	2	1	1	0	0	0	0	0	7	18	0.1
Tigrinya	1	0	3	0	1	0	1	2	0	2	0	0	0	10	0.1
Gujarati	1	0	2	1	0	1	1	1	1	0	0	0	1	9	0.1
Cantonese	0	1	2	1	1	0	0	0	0	3	0	0	1	9	0.1
Bulgarian	0	1	1	0	1	0	1	2	1	0	0	0	1	8	0.1
Classical Greek	0	0	0	0	0	0	0	3	0	2	0	0	0	5	<0.1
<b>Total</b>	286	1,224	1,271	1,205	1,058	938	1,106	1,247	1,139	1,238	1,627	1,937	1,405	15,681	100

Overall, there were noticeable differences in patterns of enrolments between the primary and secondary levels across languages. Some community languages such as Arabic, Greek, Persian and Sinhala, for example, had stronger enrolments at the primary level than at the secondary level, although most community languages had fairly even enrolments across both levels. By contrast, other languages such as Japanese, French, Indonesian, and German had a higher proportion of enrolments at the secondary levels.

Figure 7.2 represents the proportions of primary and secondary students enrolled at the VSL who attend government and non-government schools. Overall, the majority of students at the VSL were government school students, representing 67.8 percent of enrolments overall, with non-government school students (from Catholic and independent schools, as well as home-schooled students) making up the remaining 32.2 percent of enrolments.

**Figure 7.2: Languages enrolments at the VSL, by sector, 2014**

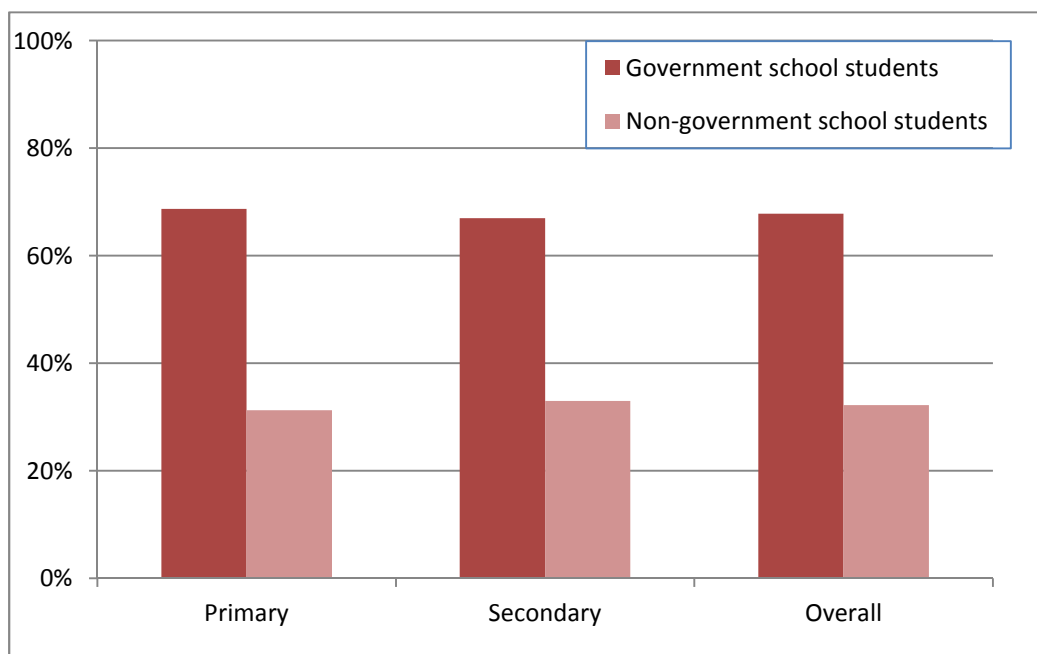

### Distance Education Provision at the Victorian School of Languages

In 2014, the VSL provided Arabic, Chinese (Mandarin), Classical Greek, French, German, Greek, Indonesian, Italian, Japanese, Latin and Spanish by distance education to primary (Year 6) students who were enrolled full-time in distance education, to secondary students wishing to study a language which was not offered at their mainstream school, and to secondary students who were not currently attending a school. Of all secondary students enrolled at the VSL in 2014, 1,605 students, or 19.3 percent, were studying a language through distance education (Table 7.2). Figure 7.3 provides changes in enrolments in the six languages most-studied through distance education between 2008 and 2014.



Table 7.2: Student enrolments in distance education, by language and year level, 2014

Language	Year 6	Year 7	Year 8	Year 9	Year 10	Year 11	Year 12	Total
German	4	17	59	33	45	67	62	287
French	0	9	59	22	55	56	68	269
Japanese	0	35	19	27	46	63	65	255
Italian	0	14	50	17	37	48	43	209
Indonesian	0	3	16	17	34	42	46	158
Spanish	0	0	53	0	27	30	46	156
Latin	0	12	29	12	21	21	18	113
Chinese (Mandarin)	0	12	15	16	0	39	28	110
Greek	0	7	4	1	2	5	6	25
Arabic	0	0	0	0	0	9	9	18
Classical Greek	0	0	3	0	2	0	0	5
<b>Total</b>	<b>4</b>	<b>109</b>	<b>307</b>	<b>145</b>	<b>269</b>	<b>380</b>	<b>391</b>	<b>1,605</b>

Figure 7.3: Student enrolments in distance education (six most-studied languages), 2008–14

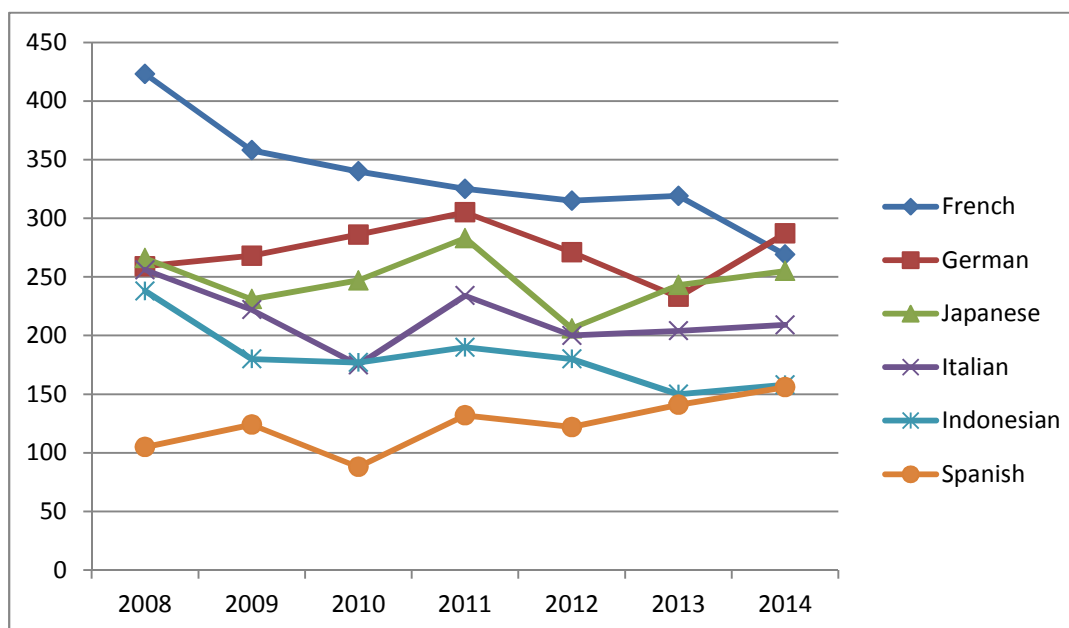

## 8. Community Languages Schools

Community Languages Schools (CLS) programs are administered by incorporated community-based, not-for-profit organisations, which are accredited for funding by DET.

Community Languages Schools provide Languages education programs that are complementary to those provided by mainstream schools and the Victorian School of Languages (VSL). Community Languages Schools provide classes to students from Prep to Year 12 (depending on the language) outside mainstream school hours; i.e. after school or on weekends.

In 2014, there were 172 accredited Community Languages Schools in Victoria, offering programs in 40 languages to 37,052 students, 34,830 of whom were eligible for funding under the DET CLS program. Table 8.1 provides enrolments in CLS at the primary and secondary level by language, as well as listing the number of CLS offering each language.

Table 8.2 provides the number of CLS teachers teaching each language. These teachers have a range of qualifications including primary and/or secondary teacher qualifications gained in Australia or from overseas, qualifications in language teaching methodology or no teacher qualifications. DET continues to provide support and training opportunities for teachers employed in CLS.

**Table 8.1: CLS enrolments by language, and school numbers, 2014**

Language	Primary enrolments	Secondary enrolments	Total enrolments	Number of schools
Arabic	2,285	385	2,670	23
Armenian	95	29	124	2
Assyrian	186	9	195	2
Bengali	138	67	205	2
Chinese (Mandarin)	9,277	4,077	13,354	27
Croatian	64	21	85	1
Danish	43	4	47	1
Dari	532	31	563	2
Dinka	99	62	161	1
Filipino	3	34	37	1
German	145	83	228	3
Greek	4,911	1,639	6,550	35
Harari	203	20	223	2
Hebrew	202	0	202	1
Hungarian	56	9	65	2
Italian	468	117	585	2
Japanese	314	92	406	1
Khmer	24	7	31	1
Korean	142	62	204	2
Latvian	36	12	48	1
Oromo	60	38	98	1
Otuho	24	21	45	1
Persian	201	57	258	1
Polish	153	43	196	2
Punjabi	185	2	187	2
Romanian	4	9	13	1

Language	Primary enrolments	Secondary enrolments	Total enrolments	Number of schools
Russian	384	114	498	5
Serbian	206	87	293	3
Shona/Ndebele	46	0	46	1
Sinhala	762	139	901	6
Slovak	34	5	39	2
Somali	620	272	892	5
Spanish	72	26	98	2
Swedish	116	44	160	1
Tamil	576	90	666	4
Thai	76	4	80	2
Tigrigna	49	14	63	1
Turkish	258	88	346	3
Ukrainian	59	31	90	1
Vietnamese	4,305	1,795	6,100	16
Total	27,413	9,639	37,052	172

Table 8.2: CLS teachers, by language, 2014

Language	Teacher numbers	Language	Teacher numbers
Arabic	799	Oromo	8
Armenian	19	Otuho	4
Assyrian	17	Persian	30
Bengali	10	Polish	25
Chinese	692	Punjabi	13
Croatian	6	Romanian	2
Danish	5	Russian	68
Dari	27	Serbian	13
Dinka	17	Shona/Ndebele	3
Filipino	5	Sinhala	51
German	23	Slovak	9
Greek	422	Somali	60
Harari	8	Spanish	10
Hebrew	12	Swedish	9
Hungarian	6	Tamil	89
Italian	41	Thai	34
Japanese	54	Tigrigna	8
Khmer	3	Turkish	19
Korean	32	Ukrainian	18
Latvian	10	Vietnamese	302

## Appendix 1: Languages by provider of programs, 2014

Key: GS = government school, VSL = Victorian School of Languages, CLS = Community Language School

Language	School type	Language	School type
Aboriginal Languages	GS	Karen	VSL
Albanian	VSL	Khmer	VSL, CLS
Amharic	VSL	Korean	GS, VSL, CLS
Arabic	GS, VSL, CLS	Latin	GS, VSL
Armenian	CLS	Latvian	CLS
Assyrian	GS, CLS	Lithuanian	VSL
Auslan	GS	Macedonian	GS, VSL
Bengali	CLS	Malayalam	VSL
Bosnian	VSL	Maltese	VSL
Bulgarian	VSL	Oromo	CLS
Chin (Falam)	VSL	Otuho	CLS
Chin (Hakha)	VSL	Persian	GS, VSL, CLS
Chin (Matu)	VSL	Polish	VSL, CLS
Chinese (Cantonese)	VSL	Portuguese	VSL
Chinese (Mandarin)	GS, VSL, CLS	Punjabi	VSL, CLS
Classical Greek	GS, VSL	Pushto	VSL
Croatian	VSL, CLS	Romanian	VSL
Danish	CLS	Russian	VSL, CLS
Dari	VSL, CLS	Serbian	VSL, CLS
Dinka	VSL, CLS	Shona/Ndebele	CLS
Dutch	VSL	Sinhala	VSL, CLS
Filipino	VSL, CLS	Slovak	CLS
French	GS, VSL	Somali	CLS
German	GS, VSL, CLS	Spanish	GS, VSL, CLS
Greek	GS, VSL, CLS	Swedish	GS, CLS
Gujarati	VSL	Syriac	VSL
Harari	CLS	Tamil	VSL, CLS
Hebrew	GS, VSL, CLS	Thai	CLS
Hindi	GS, VSL	Tigrinya	VSL, CLS
Hungarian	VSL, CLS	Turkish	GS, VSL, CLS
Indonesian	GS, VSL	Ukrainian	CLS
Italian	GS, VSL, CLS	Vietnamese	GS, VSL, CLS
Japanese	GS, VSL, CLS	Zomi	VSL

## Appendix 2: Languages by Government Primary Schools, 2014

<b>Aboriginal Languages (5 schools)</b>	<b>School no.</b>	<b>Auslan (40 schools)</b>	<b>School no.</b>
Mildura Primary School	2915	Killara Primary School	5352
Monbulk Primary School	3265	Lynbrook Primary School	5494
Shepparton (Gowrie Street) Primary School	4657	Middle Kinglake Primary School	3315
Swan Hill Primary School	1142	Mildura South Primary School	4389
Thornbury Primary School	3889	Officer Primary School	2742
		Penshurst Primary School	486
		Rosanna Golf Links Primary School	4753
		Seville Primary School	2820
		Shepparton (Guthrie Street) Primary School	5020
		St Albans East Primary School	4741
		Sunshine Harvester Primary School	5526
		Swifts Creek School	8892
		The Lakes South Morang P-9 School	8846
		Traralgon (Liddiard Road) Primary School	4700
		Tyers Primary School	2182
		Waaia Yalca South Primary School	5401
		Wesburn Primary School	3466
		Willmott Park Primary School	5342
		Woodside Primary School	1176
<b>Arabic (3 schools)</b>	<b>School no.</b>	<b>Chinese (Mandarin) (180 schools)</b>	<b>School no.</b>
Coolaroo South Primary School	4952	Abbotsford Primary School	1886
Dallas Brooks Community Primary School	5546	Alamanda K-9 College	5528
Debney Meadows Primary School	5068	Albany Rise Primary School	5427
		Ararat North Primary School	4995
		Ararat Primary School	800
		Ararat West Primary School	4720
		Ardmona Primary School	1563
		Aspendale Gardens Primary School	5301
		Auburn Primary School	2948
		Auburn South Primary School	4183
		Avoca Primary School	4
		Bacchus Marsh Primary School	28
		Balliang East Primary School	3787
		Balwyn North Primary School	4638
		Balwyn Primary School	1026
		Banyule Primary School	4746
		Bayswater Primary School	2163
		Beeac Primary School	482
		Benton Junior College	5488
<b>Assyrian (1 school)</b>	<b>School no.</b>		
Coolaroo South Primary School	4952		
<b>Auslan (40 schools)</b>	<b>School no.</b>		
Airly Primary School	4169		
Bairnsdale West Primary School	4725		
Bealiba Primary School	749		
Boneo Primary School	1184		
Bungaree Primary School	1960		
Cardinia Primary School	3689		
Christmas Hills Primary School	1362		
Chum Creek Primary School	3279		
Cranbourne East Primary School	5518		
Diamond Creek East Primary School	5037		
Drummartin Primary School	1473		
Dunolly Primary School	1582		
Eastwood Primary School	4702		
Epping Views Primary School	5513		
Exford Primary School	3423		
Gormandale District Primary School	5442		
Grovedale West Primary School	5076		
Harrisfield Primary School	4730		
Hoddles Creek Primary School	2541		
Horsham Primary School	5548		
Kennington Primary School	3686		

<b>Chinese (Mandarin) (180 schools)</b>	<b>School no.</b>	<b>Chinese (Mandarin) (180 schools)</b>	<b>School no.</b>
Berwick Lodge Primary School	5213	Flemington Primary School	250
Beverley Hills Primary School	4813	Footscray City Primary School	1912
Bimbadeen Heights Primary School	5011	Forest Street Primary School	4936
Birmingham Primary School	5048	Glen Waverley Primary School	5425
Birrilee Primary School	4991	Glendal Primary School	5010
Black Rock Primary School	3631	Golden Square Primary School	5531
Blackburn Primary School	2923	Goongerah P-8 School	5547
Boolarra Primary School	2617	Great Western Primary School	860
Brandon Park Primary School	5038	Hampton Primary School	3754
Brentwood Park Primary School	5308	Hawkesdale P-12 College	5434
Briagolong Primary School	1117	Hazelwood North Primary School	2382
Bundalaguah Primary School	5392	Herne Hill Primary School	4681
Burwood East Primary School	454	Highvale Primary School	4986
Caledonian Primary School	5384	Hughesdale Primary School	4176
Camp Hill Primary School	1976	Huntly Primary School	306
Canterbury Primary School	3572	Invermay Primary School	882
Cape Clear Primary School	1484	Irymple South Primary School	3702
Carlton Gardens Primary School	2605	Ivanhoe East Primary School	4386
Caulfield South Primary School	4315	James Cook Primary School	5136
Chandler Park Primary School	5533	Jells Park Primary School	5176
Chewton Primary School	1054	Jindivick Primary School	1951
Churchill Primary School	4970	Kangaroo Flat Primary School	981
Clifton Hill Primary School	1360	Kennington Primary School	3686
Coimadai Primary School	716	Kingsbury Primary School	4845
Colac Primary School	117	Knox Central Primary School	5429
Collingwood College	6212	Knox Gardens Primary School	5234
Cowwarr Primary School	1967	Knox Park Primary School	4990
Creswick North Primary School	2041	Kurunjang Primary School	5256
Cudgee Primary School	105	Labertouche Primary School	2471
Darley Primary School	5200	Laharum Primary School	2805
Dederang Primary School	1772	Lal Lal Primary School	863
Delacombe Primary School	5201	Lardner and District Primary School	5393
Derrimut Primary School	5512	Laurimar Primary School	5497
Don Valley Primary School	3956	Lemnos Primary School	4269
Donburn Primary School	5019	Leongatha Primary School	2981
Doncaster Gardens Primary School	5454	Little Bendigo Primary School	2093
Doncaster Primary School	197	Livingstone Primary School	5113
Donvale Primary School	4961	Lockwood Primary School	744
Eaglehawk North Primary School	1428	Lockwood South Primary School	385
Emerald Primary School	3381	Maiden Gully Primary School	1592
Eppalock Primary School	1788	Malvern Primary School	2586
Epsom Primary School	2367	Marnoo Primary School	1554
Essendon North Primary School	4015	Marong Primary School	400
Fairhills Primary School	4906	Mckinnon Primary School	4366
Fish Creek and District Primary School	3028	Melton West Primary School	5036

<b>Chinese (Mandarin) (180 schools)</b>	<b>School no.</b>
Merbein P-10 College	8886
Mernda Primary School	488
Merrivale Primary School	4215
Milgate Primary School	5212
Montrose Primary School	2259
Moorabbin Primary School	1111
Mooroopna Park Primary School	5088
Mount Blowhard Primary School	2037
Mount Clear Primary School	427
Mount Pleasant Primary School	1436
Mount View Primary School	4923
Mulgrave Primary School	2172
Nangiloc Colignan and District Primary School	5402
Napoleons Primary School	1072
Neerim District Rural Primary School	5394
Neerim South Primary School	2432
Noojee Primary School	4098
Nullawil Primary School	3301
Nyora Primary School	3401
Old Orchard Primary School	4715
Ouyen P-12 College	8220
Panmure Primary School	1079
Park Orchards Primary School	4854
Parkhill Primary School	5416
Parkmore Primary School	4881
Paynesville Primary School	2343
Pembroke Primary School	4937
Pentland Primary School	5369
Phoenix P-12 Community College	8900
Pomonal Primary School	2859
Poowong Consolidated School	6245
Port Fairy Consolidated School	6247
Preston North East Primary School	4764
Preston South Primary School	824
Quambatook Group School	2443
Quarry Hill Primary School	1165
Red Cliffs East Primary School	4123
Red Cliffs Primary School	4057
Richmond West Primary School	5044
Ripplebrook Primary School	2129
River Gum Primary School	5130
Rokewood Primary School	531
Rolling Hills Primary School	5241
Rosewood Downs Primary School	5087
Rupanyup Primary School	1595

<b>Chinese (Mandarin) (180 schools)</b>	<b>School no.</b>
Sandringham Primary School	267
Serpell Primary School	5168
Sherbrooke Community School	6252
Silverton Primary School	5120
Simpson Primary School	4895
Specimen Hill Primary School	1316
Stawell West Primary School	4934
Surrey Hills Primary School	2778
Taradale Primary School	614
Templestowe Valley Primary School	4985
Templeton Primary School	5196
Thomas Mitchell Primary School	5294
Traralgon (Grey Street) Primary School	3584
Wales Street Primary School	3139
Wattle Park Primary School	3841
Werrimull P-12 School	6257
Wheelers Hill Primary School	5094
White Hills Primary School	1916
Whitehorse Primary School	5530
Willowmavin Primary School	3479
Woodford Primary School	648
Woolsthorpe Primary School	688
Wycheproof P-12 College	8831
Yea Primary School	699
Yinnar Primary School	2419
Yinnar South Primary School	2730

<b>French (76 schools)</b>	<b>School no.</b>
Albert Park Primary School	1181
Balmoral K-12 Community College	8872
Bannockburn Primary School	932
Baranduda Primary School	2222
Bellaire Primary School	4873
Bolinda Primary School	1070
Boort District P-12 School	8882
Buangor Primary School	2072
Burwood Heights Primary School	4932
Camberwell Primary School	888
Camberwell South Primary School	4170
Camelot Rise Primary School	5111
Carrington Primary School	5426
Castlemaine Primary School	119
Caulfield Junior College	3820

<b>French (76 schools)</b>	<b>School no.</b>
Cheltenham Primary School	84
Chiltern Primary School	327
Clarkefield Primary School	3035
Clifton Hill Primary School	1360
Coatesville Primary School	4712
Dandenong Primary School	1403
Deepdene Primary School	3680
Dhurringile Primary School	3944
Donald Primary School	1465
Dorset Primary School	5132
East Bentleigh Primary School	4837
Edithvale Primary School	3790
Elsternwick Primary School	2870
Fairfield Primary School	2711
Falls Creek Primary School	5067
Glen Iris Primary School	1148
Glendal Primary School	5010
Greythorn Primary School	4694
Hampton Primary School	3754
Harcourt Valley Primary School	5404
Inverleigh Primary School	1147
Kaniva College	8842
Karingal Primary School	4922
Kew Primary School	1075
Keysborough Primary School	5534
Kingsbury Primary School	4845
Kunyang Primary School	5182
Malmsbury Primary School	1408
Melton West Primary School	5036
Merrijig Primary School	1379
Middle Park Primary School	2815
Montmorency South Primary School	4925
Montpellier Primary School	4972
Mornington Park Primary School	5040
Mornington Primary School	2033
Mount Beauty Primary School	4644
Mount Eliza North Primary School	5140
Newham Primary School	1913
Numurkah Primary School	2134
Olinda Primary School	3494
Pakenham Hills Primary School	5370
Patterson Lakes Primary School	5190
Port Melbourne Primary School	2932
Rosebud Primary School	2627
Scoresby Primary School	1028
South Yarra Primary School	583

<b>French (76 schools)</b>	<b>School no.</b>
Southern Cross Primary School	5235
Talbot Primary School	954
Tarneit P-9 College	8914
Terang College	6236
Timor Primary School	1207
Tongala Primary School	6255
Toorak Primary School	3016
Wahgunyah Primary School	644
Wandin Yallock Primary School	1033
Weeden Heights Primary School	5157
Welshpool and District Primary School	5396
Whealers Hill Primary School	5094
White Hills Primary School	1916
Wooranna Park Primary School	4989
Zeerust Primary School	4359

<b>German (47 schools)</b>	<b>School no.</b>
Amsleigh Park Primary School	5428
Ashby Primary School	1492
Bayswater South Primary School	4973
Beaconsfield Primary School	3033
Billanook Primary School	5193
Boronia Heights Primary School	4967
Boronia K-12 College	8913
Branxholme-Wallacedale Community School	5377
Carrum Primary School	3385
Cavendish Primary School	116
Cheltenham Primary School	84
Churchill North Primary School	5117
Concongella Primary School	1136
Croydon Primary School	2900
Dimboola Primary School	1372
Drummond Primary School	1848
Eaglehawk Primary School	210
East Loddon P-12 College	6217
Edenhope College	5432
Gladysdale Primary School	3982
Halls Gap Primary School	3058
Harrierville Primary School	843
Highvale Primary School	4986
Horsham West and Haven Primary School	4697
Livingstone Primary School	5113
Macleod College	6242
Marlo Primary School	3433



<b>German (47 schools)</b>	<b>School no.</b>
Melton West Primary School	5036
Morwell Park Primary School	4975
Mount Dandenong Primary School	3284
Mount Waverley North Primary School	5430
Mountain Gate Primary School	4905
Murtoa College	1549
Natte Yallock Primary School	1347
Rainbow Primary School	3313
Rangeview Primary School	5431
Sassafras Primary School	3222
Somers Primary School	4458
Spring Gully Primary School	3505
Stawell Primary School	502
The Basin Primary School	2329
Toongabbie Primary School	856
Upwey Primary School	4530
Wooranna Park Primary School	4989
Woori Yallock Primary School	1259
Yaapeet Primary School	3976
Yandoit Primary School	691

<b>Greek (12 schools)</b>	<b>School no.</b>
Clarinda Primary School	3336
Coburg Primary School	484
Coburg West Primary School	3941
Lalor North Primary School	5035
Preston South Primary School	824
Richmond Primary School	5269
Serpell Primary School	5168
Stonnington Primary School	1896
Wales Street Primary School	3139
Westgarth Primary School	4177
Wooranna Park Primary School	4989
Yarra Primary School	5271

<b>Hindi (1 school)</b>	<b>School no.</b>
Rangebank Primary School	5232

<b>Indonesian (200 schools)</b>	<b>School no.</b>
Anakie Primary School	1910
Anglesea Primary School	4332

<b>Indonesian (200 schools)</b>	<b>School no.</b>
Antonio Park Primary School	4844
Apollo Bay P-12 College	6203
Araluen Primary School	5021
Avenel Primary School	8
Axedale Primary School	1008
Bandiana Primary School	4691
Baringhup Primary School	1687
Barnawartha Primary School	1489
Barwon Heads Primary School	1574
Bayswater North Primary School	4143
Beaconsfield Upper Primary School	2560
Belvedere Park Primary School	4902
Benalla P-12 College	8915
Beveridge Primary School	1476
Boisdale Consolidated School	6207
Bolwarra Primary School	1324
Bonbeach Primary School	4798
Boort District P-12 School	8882
Broadford Primary School	1125
Broken Creek Primary School	862
Bundarra Primary School	5228
Buxton Primary School	1669
California Gully Primary School	123
Cambridge Primary School	5312
Camp Hill Primary School	1976
Campbells Creek Primary School	120
Camperdown College	6259
Carisbrook Primary School	1030
Carlisle River Primary School	3497
Carraragarmungee Primary School	1704
Castlemaine North Primary School	2051
Cheltenham Primary School	84
Chirside Park Primary School	5194
Clyde Primary School	3664
Cobden Primary School	864
Colac South West Primary School	4775
Colac West Primary School	4064
Colbinabbin Primary School	3936
Coldstream Primary School	5127
Corryong College	8843
Courtenay Gardens Primary School	5371
Cranbourne Park Primary School	4887
Cranbourne Primary School	2068
Crib Point Primary School	3080
Croydon Hills Primary School	5255
Croydon Primary School	2900

<b>Indonesian (200 schools)</b>	<b>School no.</b>	<b>Indonesian (200 schools)</b>	<b>School no.</b>
Dallas Brooks Community Primary School	5546	Leitchville Primary School	2087
Darraweit Guim Primary School	878	Leongatha Primary School	2981
Deans Marsh Primary School	1642	Leopold Primary School	1146
Dederang Primary School	1772	Lilydale West Primary School	5057
Devenish Primary School	1764	Little River Primary School	1961
Devon Meadows Primary School	3924	Lloyd Street Primary School	4139
Dixons Creek Primary School	1585	Lorne-Aireys Inlet P-12 College	2162
Drysdale Primary School	1645	Lysterfield Primary School	1866
Eaglehawk North Primary School	1428	Macarthur Primary School	1571
Eastbourne Primary School	5133	Macedon Primary School	1660
Echuca West Primary School	3916	Maldon Primary School	1254
Elliminyt Primary School	2028	Manifold Heights Primary School	4224
Eltham Primary School	209	Manor Lakes P-12 College	8848
Elwood Primary School	3942	Marlborough Primary School	5045
Eskdale Primary School	2318	Maryborough Education Centre	8845
Essex Heights Primary School	4903	Marysville Primary School	1273
Fleetwood Primary School	4407	Mentone Primary School	2950
Forrest Primary School	2708	Merrigum Primary School	1874
Geelong East Primary School	541	Mitcham Primary School	2904
Girgarre Primary School	3971	Mitta Mitta Primary School	887
Glen Huntly Primary School	3703	Moolap Primary School	1911
Glengarry Primary School	2888	Mossgiel Park Primary School	5205
Glenrowan Primary School	1742	Mount Eliza Primary School	1368
Glenroy West Primary School	4809	Murrabit Group School	3859
Goroke P-12 College	6223	Myrtleford P-12 College	8873
Great Ryrie Primary School	5478	Nanneella Estate Primary School	3708
Greenvale Primary School	890	Narracan Primary School	2295
Guildford Primary School	264	Narrawong District Primary School	5382
Gunbower Primary School	2231	Narre Warren North Primary School	1901
Hallam Primary School	244	Newborough Primary School	4650
Heany Park Primary School	5345	Newport Lakes Primary School	113
Hesket Primary School	1004	Newstead Primary School	452
Heywood Consolidated School	6225	Newtown Primary School	1887
Karingal Heights Primary School	5053	Nhill College	8833
Karoo Primary School	5295	Nunawading (Mount Pleasant Road) Primary School	4808
Kensington Primary School	2374	Ocean Grove Primary School	3100
Kiewa Valley Primary School	6229	Osborne Primary School	2655
Kilsyth Primary School	3645	Pakenham Springs Primary School	5507
Kinglake Primary School	2188	Park Ridge Primary School	5281
Koroit And District Primary School	618	Pinewood Primary School	4874
Kyabram P-12 College	7965	Plenty Parklands Primary School	1915
Lancaster Primary School	1814	Point Cook P-9 College	4159
Langley Primary School	1275	Portarlinton Primary School	2455
Langwarrin Primary School	3531	Portland North Primary School	1194
Lavers Hill P-12 College	6231	Portland Primary School	489

<b>Indonesian (200 schools)</b>	<b>School no.</b>
Portland South Primary School	4750
Pyalong Primary School	2005
Pyramid Hill College	1712
Quarry Hill Primary School	1165
Rawson Primary School	5389
Redesdale Mia Mia Primary School	2571
Ringwood Heights Primary School	4911
Ringwood North Primary School	4120
Rochester Primary School	795
Roslyn Primary School	4663
Rowellyn Park Primary School	5313
Rushworth P-12 College	6238
Rye Primary School	1667
Seaford Park Primary School	5191
Seaford Primary School	3835
Somerville Rise Primary School	5372
Sorrento Primary School	1090
Specimen Hill Primary School	1316
Springside P-9 College	8911
St Leonards Primary School	866
Stanhope Primary School	3937
Stratford Primary School	596
Strathaird Primary School	5463
Strathfieldsaye Primary School	1211
Surfside Primary School	5354
Swifts Creek School	8892
Talgarno Primary School	1954
Tallangatta Primary School	1365
Tallangatta Valley Primary School	2337
Tallarook Primary School	1488
Tarnagulla Primary School	1023
Thomas Mitchell Primary School	5294
Thoona Primary School	2056
Timbarra P-9 College	5479
Tooborac Primary School	1225
Tootgarook Primary School	4661
Torquay P-6 College	3368
Trafalgar Primary School	2185
Tyabb Railway Station Primary School	3544
Tylden Primary School	621
Upper Plenty Primary School	1244
Upper Sandy Creek Primary School	3145
Vermont Primary School	1022
Wallan Primary School	664
Walwa Primary School	2806
Wandin North Primary School	3892

<b>Indonesian (200 schools)</b>	<b>School no.</b>
Wandong Primary School	1277
Wantirna South Primary School	4582
Warrenheip Primary School	1591
Wattle View Primary School	5012
Wedderburn College	6262
Weeden Heights Primary School	5157
Welton Primary School	4041
Winters Flat Primary School	652
Winton Primary School	1870
Wodonga South Primary School	5042
Wonga Park Primary School	3241
Yackandandah Primary School	1103
Yallourn North Primary School	3967
Yarra Glen Primary School	956
Yarra Road Primary School	4219
Yarragon Primary School	2178
<b>Italian (166 schools)</b>	<b>School no.</b>
Albanvale Primary School	5179
Albion North Primary School	4855
Alphington Primary School	3599
Altona P-9 College	8857
Andersons Creek Primary School	5104
Apollo Parkways Primary School	5184
Ardeer South Primary School	5064
Armadale Primary School	2634
Arthurs Creek Primary School	1666
Ascot Vale Primary School	2608
Avondale Primary School	4812
Baden Powell P-9 College	5315
Baimbridge College	8814
Ballan Primary School	1435
Bayles Regional Primary School	5421
Bayswater West Primary School	5039
Bell Primary School	4309
Belle Vue Primary School	4733
Belmont Primary School	26
Bentleigh West Primary School	4318
Birmingham Primary School	5048
Birregurra Primary School	723
Blackburn Lake Primary School	4860
Boroondara Park Primary School	5288
Brighton Primary School	1542
Brunswick East Primary School	3179
Brunswick North Primary School	3585

<b>Italian (166 schools)</b>	<b>School no.</b>
Brunswick South Primary School	2743
Brunswick South West Primary School	4304
Bullarto Primary School	1288
Cairnlea Park Primary School	1434
Carlton North Primary School	1252
Carnegie Primary School	2897
Caulfield South Primary School	4315
Ceres Primary School	1602
Chalcot Lodge Primary School	5231
Cheltenham East Primary School	4754
Cheltenham Primary School	84
Chilwell Primary School	2061
Clifton Springs Primary School	5280
Coburg North Primary School	4543
Coburg Primary School	484
Coburg West Primary School	3941
Congupna Primary School	2563
Craigieburn South Primary School	5243
Currawa Primary School	3907
Daylesford Primary School	1609
Debney Meadows Primary School	5068
Diamond Creek Primary School	1003
Dookie Primary School	1527
Doreen Primary School	945
Edi Upper Primary School	1422
Eildon Primary School	3931
Elphinstone Primary School	220
Eltham North Primary School	4212
Essendon North Primary School	4015
Everton Primary School	5399
Fawkner Primary School	3590
Fitzroy North Primary School	1490
Footscray West Primary School	3890
Frankston Heights Primary School	4815
Gladesville Primary School	5066
Gladstone Park Primary School	5007
Glen Katherine Primary School	5260
Glenferrie Primary School	1508
Goonawarra Primary School	5248
Gordon Primary School	755
Greenhills Primary School	4893
Greta Valley Primary School	5398
Grovedale Primary School	283
Grovedale West Primary School	5076
Hamilton (George Street) Primary School	4777

<b>Italian (166 schools)</b>	<b>School no.</b>
Hamilton (Gray Street) Primary School	295
Hamilton North Primary School	2035
Hamlyn Banks Primary School	4804
Hampton Primary School	3754
Hartwell Primary School	4055
Hepburn Primary School	767
Herne Hill Primary School	4681
Highton Primary School	304
Hopetoun P-12 College	8904
Horsham Primary School	5548
Hurstbridge Primary School	3939
Ivanhoe Primary School	2436
Kangaroo Ground Primary School	2105
Kew East Primary School	3161
Kialla West Primary School	1727
Kingsbury Primary School	4845
Kingston Heath Primary School	5101
Kingsville Primary School	3988
Laburnum Primary School	4863
Le Page Primary School	5422
Mackellar Primary School	5297
Malvern Primary School	2586
Manorvale Primary School	5091
Melrose Primary School	5141
Melton West Primary School	5036
Mentone Park Primary School	4955
Meredith Primary School	1420
Merri Creek Primary School	3110
Middle Indigo Primary School	1115
Milawa Primary School	737
Mill Park Heights Primary School	5325
Mill Park Primary School	5160
Mont Albert Primary School	3943
Moomba Park Primary School	4876
Moonee Ponds Primary School	3987
Mossfiel Primary School	5002
Mount Ridley P-12 College	8853
Moyhu Primary School	1335
Mullum Primary School	4886
Myrree Primary School	2677
North Melbourne Primary School	1402
Northcote Primary School	1401
Nowa Nowa Primary School	3738
Orrvale Primary School	3805
Osbornes Flat Primary School	1463
Oxley Primary School	1399

<b>Italian (166 schools)</b>	<b>School no.</b>
Panton Hill Primary School	1134
Park Orchards Primary School	4854
Parkwood Green Primary School	5480
Pascoe Vale Primary School	3081
Pascoe Vale South Primary School	4704
Patterson Lakes Primary School	5190
Penders Grove Primary School	3806
Porepunkah Primary School	1144
Preston North East Primary School	4764
Preston Primary School	1494
Preston West Primary School	3885
Princes Hill Primary School	2955
Ripponlea Primary School	4087
Rosanna Primary School	4568
Rowville Primary School	5000
Roxburgh Homestead Primary School	5443
Roxburgh Park Primary School	5485
Roxburgh Rise Primary School	5493
Seabrook Primary School	5337
Shepparton East Primary School	1713
Spensley Street Primary School	3146
St Albans Meadows Primary School	5118
St Kilda Park Primary School	2460
Strathewen Primary School	3947
Strathmore Primary School	4612
Streeton Primary School	5438
Tallygaroopna Primary School	3067
Templestowe Heights Primary School	5004
Templestowe Valley Primary School	4985
The Grange P-12 College	8783
Thornbury Primary School	3889
Trentham District Primary School	1588
Tucker Road Bentleigh Primary School	4687
Tullamarine Primary School	4852
Undera Primary School	1771
Wales Street Primary School	3139
Wallarano Primary School	5055
Wandiligong Primary School	275
Wangaratta Primary School	643
Wangaratta West Primary School	4642
Watsonia Primary School	4838
Westmeadows Primary School	982
Whitfield District Primary School	5397
Whorouly Primary School	1373
Williamstown Primary School	1183
Woodlands Primary School	5319

<b>Italian (166 schools)</b>	<b>School no.</b>
Yarrambat Primary School	2054
Yarraville West Primary School	2832
<b>Japanese (185 schools)</b>	<b>School no.</b>
Aberfeldie Primary School	4220
Ainslie Parklands Primary School	4879
Alexandra Primary School	912
Alfredton Primary School	1091
Altona Primary School	3923
Amphitheatre Primary School	1637
Appin Park Primary School	5207
Apsley Primary School	1208
Ashburton Primary School	4317
Aspendale Primary School	4193
Bairnsdale Primary School	754
Ballam Park Primary School	5005
Ballarat (Dana Street) Primary School	33
Ballarat (Pleasant Street) Primary School	695
Ballarat North Primary School	4690
Balnarring Primary School	1698
Bayside P-12 College	8800
Beaconsfield Primary School	3033
Beaufort Primary School	60
Beaumaris North Primary School	4803
Beaumaris Primary School	3899
Belgrave South Primary School	3551
Bell Park North Primary School	4962
Berwick Chase Primary School	5503
Beulah Primary School	3109
Birchip P-12 School	8832
Bona Vista Primary School	3612
Boronia West Primary School	4908
Box Hill North Primary School	4717
Briar Hill Primary School	4341
Bright P-12 College	776
Brighton Beach Primary School	2048
Buln Buln Primary School	2017
Buninyong Primary School	1270
Carranballac P-9 College	5486
Caulfield Primary School	5489
Chatham Primary School	4314
Clayton North Primary School	734
Clunes Primary School	1552
Cockatoo Primary School	3535

<b>Japanese (185 schools)</b>	<b>School no.</b>
Cowes Primary School	1282
Darnum Primary School	2319
Derinya Primary School	4996
Derrinallum P-12 College	5375
Dingley Primary School	4257
Dromana Primary School	184
Eagle Point Primary School	3215
Elmhurst Primary School	959
Eltham East Primary School	4897
Emerald Primary School	3381
Essendon Primary School	483
Euroa Primary School	1706
Ferntree Gully North Primary School	4718
Ferny Creek Primary School	3228
Frankston Primary School	1464
Gardenvale Primary School	3897
Gembrook Primary School	2506
Glen Waverley South Primary School	5436
Grasmere Primary School	5381
Greensborough Primary School	2062
Gruyere Primary School	2956
Haddon Primary School	1076
Hampton Primary School	3754
Hawthorn West Primary School	293
Heathmont East Primary School	4819
Heidelberg Primary School	294
Huntingdale Primary School	4716
Jamieson Primary School	814
Jeparit Primary School	2988
Kalinda Primary School	5121
Kallista Primary School	3993
Kananook Primary School	5418
Kent Park Primary School	5082
Kerrimuir Primary School	4816
Kings Park Primary School	5236
Kingswood Primary School	5106
Lake Bolac College	854
Landsborough Primary School	1862
Launching Place Primary School	2599
Lethbridge Primary School	1386
Lilydale Primary School	876
Lismore Primary School	1293
Longwarry Primary School	2505
Lower Plenty Primary School	1295
Lucknow Primary School	1231
Malvern Central School	1604

<b>Japanese (185 schools)</b>	<b>School no.</b>
Malvern Valley Primary School	4669
Manchester Primary School	5009
Melton West Primary School	5036
Menzies Creek Primary School	2457
Monmia Primary School	5336
Mont Albert Primary School	3943
Montmorency Primary School	4112
Moonambel Primary School	1683
Moonee Ponds West Primary School	2901
Moreland Primary School	2837
Mortlake P-12 College	5376
Mount Duneed Regional Primary School	5380
Mount Egerton Primary School	1918
Mount Martha Primary School	5171
Mount Ridley P-12 College	8853
Mount Waverley Primary School	3432
Movelle Primary School	5139
Murrayville Community College	5433
Murrumbeena Primary School	3449
Myrniong Primary School	487
Natimuk Primary School	1548
Navarre Primary School	1330
Newhaven Primary School	3053
Newport Gardens Primary School	4665
Noorat Primary School	1178
Norris Bank Primary School	3618
Nullawarre and District Primary School	1652
Nullawil Primary School	3301
Nungurner Primary School	4226
Oak Park Primary School	4721
Oakleigh Primary School	1601
Oakleigh South Primary School	4823
Overport Primary School	4780
Parktone Primary School	4843
Peranbin Primary College	5367
Piangil Primary School	4164
Queenscliff Primary School	1190
Red Cliffs East Primary School	4123
Research Primary School	2959
Riddells Creek Primary School	528
Roberts McCubbin Primary School	5419
Rockbank Primary School	919
Ruskin Park Primary School	4916
Rutherglen Primary School	522
Rye Primary School	1667

<b>Japanese (185 schools)</b>	<b>School no.</b>
Sale Primary School	545
Sandringham East Primary School	4429
Sebastopol Primary School	1167
Selby Primary School	4685
Shelford Primary School	379
Sherbourne Primary School	5013
Skye Primary School	1222
Solway Primary School	4641
Spotswood Primary School	3659
Springhurst Primary School	1583
St Kilda Primary School	1479
Strathmore North Primary School	4821
Sussex Heights Primary School	4832
Swan Reach Primary School	1631
Sydenham - Hillside Primary School	3559
Syndal South Primary School	4924
Taggerty Primary School	2544
Tawonga Primary School	2282
Tecoma Primary School	3356
Teesdale Primary School	2065
Templestowe Park Primary School	5129
The Patch Primary School	5173
Timboon P-12 School	6260
Tinternvale Primary School	5075
Toolangi Primary School	3237
Trawalla Primary School	1150
Upper Ferntree Gully Primary School	3926
Upwey Primary School	4530
Upwey South Primary School	4894
Urquhart Park Primary School	2103
Valkstone Primary School	4778
Viewbank Primary School	4892
Waaia Yalca South Primary School	5401
Wantirna Primary School	3709
Warburton Primary School	1485
Warracknabeal Primary School	1334
Warrantyte Primary School	12
Warranwood Primary School	3476
Warrnambool East Primary School	4773
Warrnambool Primary School	1743
Warrnambool West Primary School	182
Waubra Primary School	859
Waverley Meadows Primary School	5105
Wendouree Primary School	1813
Wesburn Primary School	3466
Williamstown North Primary School	1409

<b>Japanese (185 schools)</b>	<b>School no.</b>
Woody Yaloak Primary School	5440
Wodonga Primary School	37
Woodville Primary School	5049
Wooranna Park Primary School	4989
Wurruk Primary School	2518
Yarra Junction Primary School	3216
Yarrunga Primary School	4761
Zeerust Primary School	4359

<b>Korean (7 schools)</b>	<b>School no.</b>
Chelsea Primary School	3729
Miners Rest Primary School	1739
Mordialloc Beach Primary School	846
Ormond Primary School	3074
Southmoor Primary School	4910
Wooranna Park Primary School	4989
Yuille Park P-8 Community College	5520

<b>Macedonian (2 schools)</b>	<b>School no.</b>
Lalor North Primary School	5035
Preston South Primary School	824

<b>Spanish (29 schools)</b>	<b>School no.</b>
Aitken Creek Primary School	5522
Ascot Vale West Primary School	4025
Banyan Fields Primary School	3613
Berwick Primary School	40
Bethal Primary School	5186
Broadmeadows Valley Primary School	5098
Cheltenham Primary School	84
Clayton South Primary School	4384
Eastbourne Primary School	5133
Fitzroy Primary School	450
Geelong (Tate Street) Primary School	4398
Hampton Primary School	3754
Hastings Primary School	1098
Iramoo Primary School	5152
Kilmore Primary School	1568
Lyndhurst Primary School	5521
Mountain Gate Primary School	4905
Orchard Grove Primary School	5285
Patterson Lakes Primary School	5190

Point Lonsdale Primary School	3322
Regency Park Primary School	5131
Reservoir West Primary School	4711
Spring Parks Primary School	5538
Tyrrell College	5403
Ultima Primary School	3426
Wattle Glen Primary School	4060
Woomelang Group School	3373
Wooragee Primary School	653
Wooranna Park Primary School	4989

---

<b>Swedish (1 school)</b>	<b>School no.</b>
Hampton Primary School	3754

---

<b>Turkish (4 schools)</b>	<b>School no.</b>
Coburg Primary School	484
Coolaroo South Primary School	5554
Dallas Brooks Community Primary School	5546
Meadow Heights Primary School	5227

---

<b>Vietnamese (6 schools)</b>	<b>School no.</b>
Abbotsford Primary School	1886
Debney Meadows Primary School	5068
Footscray Primary School	253
Preston North East Primary School	4764
Richmond West Primary School	5044
Sunshine North Primary School	4745



## Appendix 3: Languages by Government Secondary Schools, 2014

<b>Aboriginal Languages (2 schools)</b>	<b>School no.</b>	<b>Chinese (Mandarin) (51 schools)</b>	<b>School no.</b>
Bright P-12 College	776	Glen Waverley Secondary College	8808
Heywood District Secondary College	7910	Hawkesdale P-12 College	5434
		Horsham College	8818
		Kambrya College	8421
		Keysborough Secondary College	8867
		Koo Wee Rup Secondary College	7955
		Koonung Secondary College	7954
		Kurnai College	8716
		Maffra Secondary College	8005
		Matthew Flinders Girls Secondary College	8022
		Melbourne Girls College	8819
		Merbein P-10 College	8886
		Mount Alexander 7-12 College	7763
		Mount Clear College	7267
		Neerim District Secondary College	8145
		Northcote High School	8180
		Phoenix P-12 Community College	8900
		Red Cliffs Secondary College	8260
		Sherbrooke Community School	6252
		Stawell Secondary College	8731
		Suzanne Cory High School	8866
		Thornbury High School	8797
		Traralgon College	8803
		Victoria University Secondary College	8891
		Wantirna College	8428
		Weeroona College Bendigo	7405
		Wellington Secondary College	8462
		Werribee Secondary College	8465
		Werrimull P-12 School	6257
		Westall Secondary College	8470
		Wycheproof P-12 College	8831
		<b>Classical Greek (1 school)</b>	<b>School no.</b>
		Balwyn High School	7550
		<b>French (81 schools)</b>	<b>School no.</b>
		Albert Park College	8889
		Ararat Secondary College	8753

<b>French (81 schools)</b>	<b>School no.</b>
Ashwood Secondary College	8743
Auburn High School	7526
Balmoral K-12 Community College	8872
Balwyn High School	7550
Bellarine Secondary College	8250
Bendigo Senior Secondary College	7595
Blackburn High School	7610
Boort District P-12 School	8882
Brighton Secondary College	7650
Camberwell High School	7680
Canterbury Girls Secondary College	7690
Carwatha P-12 College	5435
Castlemaine Secondary College	8824
Colac Secondary College	8864
Crusoe 7-10 Secondary College	7205
Dandenong High School	8858
Donald High School	7775
Doncaster Secondary College	7776
Drouin Secondary College	7785
Eaglehawk Secondary College	7790
Eltham High School	7805
Elwood College	7810
Epping Secondary College	7813
Forest Hill College	8724
Frankston High School	7850
Glen Eira College	8704
Glen Waverley Secondary College	8808
Hampton Park Secondary College	8709
Highvale Secondary College	7918
John Monash Science School	8856
Kew High School	7950
Keysborough Secondary College	8867
Koonung Secondary College	7954
Kyabram P-12 College	7965
Kyneton Secondary College	7970
Lalor Secondary College	7985
Lilydale High School	7995
Lyndale Secondary College	8000
MacRobertson Girls High School	8135
Mansfield Secondary College	8010
Matthew Flinders Girls Secondary College	8022
Mckinnon Secondary College	8125
Melbourne Girls College	8819
Melbourne High School	8025
Mentone Girls Secondary College	8030

<b>French (81 schools)</b>	<b>School no.</b>
Merbein P-10 College	8886
Monterey Secondary College	8809
Montmorency Secondary College	8068
Mordialloc College	8075
Northcote High School	8180
Norwood Secondary College	8185
Nossal High School	8865
Pakenham Secondary College	8223
Parkdale Secondary College	8225
Pascoe Vale Girls Secondary College	8227
Princes Hill Secondary College	8245
Ringwood Secondary College	8270
Roxburgh College	8407
Rutherglen High School	8300
Sandringham College	8739
Scoresby Secondary College	8307
South Gippsland Secondary College	7845
St Albans Secondary College	8330
Staughton College	7247
Suzanne Cory High School	8866
Swinburne Senior Secondary College	7366
Tarneit P-9 College	8914
Tarneit Senior College	8854
Terang College	6236
University High School	8405
Upwey High School	8415
Vermont Secondary College	8420
Victorian College Of The Arts Secondary School	7384
Warrnambool College	8811
Weeroona College Bendigo	7405
Wellington Secondary College	8462
Western Heights Secondary College	8820
Whealers Hill Secondary College	8474
Williamstown High School	8475

<b>German (54 schools)</b>	<b>School no.</b>
Bairnsdale Secondary College	8466
Ballarat High School	7540
Bayswater Secondary College	7560
Bendigo Senior Secondary College	7595
Bendigo South East 7-10 Secondary College	7837
Berwick Secondary College	7603
Blackburn High School	7610

<b>German (54 schools)</b>	<b>School no.</b>
Boronia K-12 College	8913
Box Hill High School	7635
Brentwood Secondary College	7647
Bright P-12 College	776
Buckley Park College	7670
Bundoora Secondary College	7874
Cranbourne Secondary College	7747
Crusoe 7-10 Secondary College	7205
Dimboola Memorial Secondary College	7770
East Loddon P-12 College	6217
Edenhope College	5432
Fairhills High School	7823
Fountain Gate Secondary College	8870
Geelong High School	7855
Gleneagles Secondary College	8869
Heathmont College	8816
Highvale Secondary College	7918
Horsham College	8818
Kambrya College	8421
Kurnai College	8716
Macleod College	6242
MacRobertson Girls High School	8135
Mckinnon Secondary College	8125
Melba Secondary College	8912
Melbourne High School	8025
Melton Secondary College	8027
Merbein P-10 College	8886
Mill Park Secondary College	8775
Mirboo North Secondary College	8050
Monbulk College	8065
Mooroolbark College	8071
Mount Eliza Secondary College	8102
Mount Waverley Secondary College	8105
Mullauna Secondary College	8744
Murtoa College	1549
North Geelong Secondary College	7856
Oberon High School	8210
Patterson River Secondary College	8725
Phoenix P-12 Community College	8900
Rainbow Secondary College	8255
Stawell Secondary College	8731
University High School	8405
Upper Yarra Secondary College	8410
Vermont Secondary College	8420
Viewbank College	8812

<b>German (54 schools)</b>	<b>School no.</b>
Wangaratta High School	8425
Wedderburn College	6262
<b>Greek (6 schools)</b>	<b>School no.</b>
Balwyn High School	7550
Lalor Secondary College	7985
Northcote High School	8180
South Oakleigh Secondary College	8801
Strathmore Secondary College	8345
Thornbury High School	8797
<b>Hebrew (1 school)</b>	<b>School no.</b>
Glen Eira College	8704
<b>Indonesian (100 schools)</b>	<b>School no.</b>
Alexandra Secondary College	7505
Apollo Bay P-12 College	6203
Ballarat Secondary College	8828
Beechworth Secondary College	7575
Bellarine Secondary College	8250
Belmont High School	7585
Benalla P-12 College	8915
Bendigo Senior Secondary College	7595
Bendigo South East 7-10 Secondary College	7837
Bentleigh Secondary College	7255
Berwick Secondary College	7603
Boort District P-12 School	8882
Brookside P-9 College	8908
Camperdown College	6259
Casterton Secondary College	7695
Castlemaine Secondary College	8824
Chaffey Secondary College	7250
Charlton College	8830
Corryong College	8843
Craigieburn Secondary College	8705
Creekside K-9 College	8909
Crusoe 7-10 Secondary College	7205
Dromana Secondary College	7122
Eaglehawk Secondary College	7790
Echuca College	8855
Elisabeth Murdoch College	8722

<b>Indonesian (100 schools)</b>	<b>School no.</b>
Eltham High School	7805
Fountain Gate Secondary College	8870
Gisborne Secondary College	7857
Gleneagles Secondary College	8869
Glenroy Secondary College	8893
Goroke P-12 College	6223
Heathmont College	8816
Heywood District Secondary College	7910
Irymple Secondary College	7198
Kyabram P-12 College	7965
Kyneton Secondary College	7970
Lara Secondary College	8841
Lavers Hill P-12 College	6231
Leongatha Secondary College	8745
Lilydale Heights College	7219
Lilydale High School	7995
Lorne-Aireys Inlet P-12 College	2162
Lowanna College	8821
Lyndhurst Secondary College	7108
MacRobertson Girls High School	8135
Maffra Secondary College	8005
Manor Lakes P-12 College	8848
Mansfield Secondary College	8010
Maryborough Education Centre	8845
Matthew Flinders Girls Secondary College	8022
Melbourne High School	8025
Merbein P-10 College	8886
Mornington Secondary College	8804
Mount Beauty Secondary College	8100
Mount Eliza Secondary College	8102
Mount Erin Secondary College	7028
Mullauna Secondary College	8744
Myrtleford P-12 College	8873
Narre Warren South P-12 College	8839
Newcomb Secondary College	8151
Nhill College	8833
Norwood Secondary College	8185
Oberon High School	8210
Orbost Secondary College	8215
Patterson River Secondary College	8725
Point Cook Prep - Year 9 College	4159
Portland Secondary College	8798
Pyramid Hill College	1712
Red Cliffs Secondary College	8260
Ringwood Secondary College	8270

<b>Indonesian (100 schools)</b>	<b>School no.</b>
Rochester Secondary College	8280
Rosebud Secondary College	8290
Rowville Secondary College	8734
Rushworth P-12 College	6238
Sale College	8834
Sandringham College	8739
Seymour College	8884
Somerville Secondary College	8875
Springside P-9 College	8911
Surf Coast Secondary College	8903
Swan Hill College	8802
Tallangatta Secondary College	8370
Thornbury High School	8797
Timbarra P-9 College	5479
Trafalgar High School	8395
Vermont Secondary College	8420
Wallan Secondary College	8791
Warragul Regional College	8827
Warrnambool College	8811
Wedderburn College	6262
Weeroona College Bendigo	7405
Western Port Secondary College	7893
Whealers Hill Secondary College	8474
Whittlesea Secondary College	7408
Williamstown High School	8475
Wodonga Middle Years College	8851
Wodonga Senior Secondary College	8480
Wonthaggi Secondary College	8736
Yea High School	8500

<b>Italian (69 schools)</b>	<b>School no.</b>
Altona P-9 College	8857
Baden Powell P-9 College	5315
Baimbridge College	8814
Bayside P-12 College	8800
Belmont High School	7585
Brunswick Secondary College	8807
Chaffey Secondary College	7250
Cheltenham Secondary College	7720
Copperfield College	8799
Craigieburn Secondary College	8705
Daylesford Secondary College	7115
Diamond Valley College	8746
Doncaster Secondary College	7776

<b>Italian (69 schools)</b>	<b>School no.</b>
East Doncaster Secondary College	7773
Elisabeth Murdoch College	8722
Epping Secondary College	7813
Essendon East Keilor District College	8806
Fitzroy High School	8742
Footscray City College	8836
Gilmore College For Girls	7841
Gladstone Park Secondary College	7858
Glen Waverley Secondary College	8808
Greensborough Secondary College	8750
Grovedale College	7183
Hopetoun P-12 College	8904
Hoppers Crossing Secondary College	8710
Irymple Secondary College	7198
John Fawkner Secondary College	8894
Keilor Downs Secondary College	8715
Koo Wee Rup Secondary College	7955
Korumburra Secondary College	7960
Kurunjang Secondary College	8718
Lalor North Secondary College	7986
Lalor Secondary College	7985
Lowanna College	8821
Lyndale Secondary College	8000
Maribyrnong Secondary College	8015
McGuire College	7331
Merbein P-10 College	8886
Mildura Senior College	8045
Mill Park Secondary College	8775
Mooroopna Secondary College	8073
Mount Alexander 7-12 College	7763
Mount Ridley P-12 College	8853
Northcote High School	8180
Pascoe Vale Girls Secondary College	8227
Princes Hill Secondary College	8245
Reservoir High School	8708
Rosehill Secondary College	7275
Rowville Secondary College	8734
Roxburgh College	8407
St Albans Secondary College	8330
St Helena Secondary College	8730
Strathmore Secondary College	8345
Sunbury College	8350
Sunbury Downs Secondary College	8723
Sunshine College	8790
Taylors Lakes Secondary College	8787

<b>Italian (69 schools)</b>	<b>School no.</b>
The Grange P-12 College	8783
Thomastown Secondary College	8383
Thornbury High School	8797
Victoria University Secondary College	8891
Wanganui Park Secondary College	8422
Wangaratta High School	8425
Warrandyte High School	8437
Werribee Secondary College	8465
William Ruthven Secondary College	8895
Wyndham Central Secondary College	7402
Yarra Hills Secondary College	8815
<b>Japanese (87 schools)</b>	<b>School no.</b>
Alexandra Secondary College	7505
Bairnsdale Secondary College	8466
Ballarat High School	7540
Bayside P-12 College	8800
Beaufort Secondary College	7565
Bentleigh Secondary College	7255
Birchip P-12 School	8832
Brauer Secondary College	7395
Brentwood Secondary College	7647
Bright P-12 College	776
Brighton Secondary College	7650
Broadford Secondary College	7655
Buckley Park College	7670
Canterbury Girls Secondary College	7690
Carrum Downs Secondary College	8423
Chaffey Secondary College	7250
Cobram Secondary College	7725
Cohuna Secondary College	7735
Copperfield College	8799
Dandenong High School	8858
Derrinallum P-12 College	5375
Dromana Secondary College	7122
Drouin Secondary College	7785
Elwood College	7810
Emerald Secondary College	8707
Epping Secondary College	7813
Essendon East Keilor District College	8806
Euroa Secondary College	7820
Fairhills High School	7823
Footscray City College	8836
Frankston High School	7850

<b>Japanese (87 schools)</b>	<b>School no.</b>
Geelong High School	7855
Gisborne Secondary College	7857
Grovedale College	7183
Healesville High School	7900
John Monash Science School	8856
Kambrya College	8421
Keilor Downs Secondary College	8715
Kew High School	7950
Koonung Secondary College	7954
Lake Bolac College	854
Leongatha Secondary College	8745
Lilydale Heights College	7219
Lyndale Secondary College	8000
MacRobertson Girls High School	8135
Malvern Central School	1604
McClelland Secondary College	8835
Melba Secondary College	8912
Melbourne High School	8025
Melton Secondary College	8027
Mentone Girls Secondary College	8030
Merbein P-10 College	8886
Monbulk College	8065
Montmorency Secondary College	8068
Mornington Secondary College	8804
Mortlake P-12 College	5376
Mount Clear College	7267
Mount Ridley P-12 College	8853
Mount Waverley Secondary College	8105
Noble Park Secondary College	8813
Nossal High School	8865
Oberon High School	8210
Parkdale Secondary College	8225
Pascoe Vale Girls Secondary College	8227
Rosebud Secondary College	8290
Rosehill Secondary College	7275
Shepparton High School	8320
South Oakleigh Secondary College	8801
St Albans Secondary College	8330
Strathmore Secondary College	8345
Sunbury College	8350
Taylors Lakes Secondary College	8787
Timboon P-12 School	6260
Upper Yarra Secondary College	8410
Upwey High School	8415
Viewbank College	8812

<b>Japanese (87 schools)</b>	<b>School no.</b>
Wanganui Park Secondary College	8422
Wangaratta High School	8425
Warracknabeal Secondary College	8430
Warragul Regional College	8827
Werribee Secondary College	8465
Western Heights Secondary College	8820
Williamstown High School	8475
Wodonga Middle Years College	8851
Wodonga Senior Secondary College	8480
Wonthaggi Secondary College	8736
Wyndham Central Secondary College	7402

<b>Korean (1 school)</b>	<b>School no.</b>
Yuille Park P-8 Community College	5520

<b>Latin (3 schools)</b>	<b>School no.</b>
Dandenong High School	8858
Merbein P-10 College	8886
University High School	8405

<b>Macedonian (3 schools)</b>	<b>School no.</b>
Epping Secondary College	7813
Lalor Secondary College	7985
Thomastown Secondary College	8383

<b>Persian (2 schools)</b>	<b>School no.</b>
McGuire College	7331
Narre Warren South P-12 College	8839

<b>Spanish (7 schools)</b>	<b>School no.</b>
Carrum Downs Secondary College	8423
Merbein P-10 College	8886
Roxburgh College	8407
Wantirna College	8428
Wedderburn College	6262
Werribee Secondary College	8465
Wyndham Central Secondary College	7402

---

<b>Vietnamese (4 schools)</b>	<b>School no.</b>
Braybrook College	7645
St Albans Secondary College	8330
Sunshine College	8790
Thomastown Secondary College	8383

## Appendix 4: Government Primary Schools and Languages Provided, 2014

School No.	School name	Language
1886	Abbotsford Primary School	Chinese (Mandarin), Vietnamese
4220	Aberfeldie Primary School	Japanese
4879	Ainslie Parklands Primary School	Japanese
4169	Airly Primary School	Auslan
5522	Aitken Creek Primary School	Spanish
5528	Alamanda K-9 College	Chinese (Mandarin)
5179	Albanvale Primary School	Italian
5427	Albany Rise Primary School	Chinese (Mandarin)
1181	Albert Park Primary School	French
4855	Albion North Primary School	Italian
912	Alexandra Primary School	Japanese
1091	Alfredton Primary School	Japanese
3599	Alphington Primary School	Italian
8857	Altona P-9 College	Italian
3923	Altona Primary School	Japanese
1637	Amphitheatre Primary School	Japanese
5428	Amsleigh Park Primary School	German
1910	Anakie Primary School	Indonesian
5104	Andersons Creek Primary School	Italian
4332	Anglesea Primary School	Indonesian
4844	Antonio Park Primary School	Indonesian
6203	Apollo Bay P-12 College	Indonesian
5184	Apollo Parkways Primary School	Italian
5207	Appin Park Primary School	Japanese
1208	Apsley Primary School	Japanese
5021	Araluen Primary School	Indonesian
4995	Ararat North Primary School	Chinese (Mandarin)
800	Ararat Primary School	Chinese (Mandarin)
4720	Ararat West Primary School	Chinese (Mandarin)
5064	Ardeer South Primary School	Italian
1563	Ardmona Primary School	Chinese (Mandarin)
2634	Armada Primary School	Italian
1666	Arthurs Creek Primary School	Italian
2608	Ascot Vale Primary School	Italian
4025	Ascot Vale West Primary School	Spanish
4317	Ashburton Primary School	Japanese
1492	Ashby Primary School	German
5301	Aspendale Gardens Primary School	Chinese (Mandarin)
4193	Aspendale Primary School	Japanese
2948	Auburn Primary School	Chinese (Mandarin)
4183	Auburn South Primary School	Chinese (Mandarin)
8	Avenel Primary School	Indonesian



<b>School No.</b>	<b>School name</b>	<b>Language</b>
4	Avoca Primary School	Chinese (Mandarin)
4812	Avondale Primary School	Italian
1008	Axedale Primary School	Indonesian
28	Bacchus Marsh Primary School	Chinese (Mandarin)
5315	Baden Powell P-9 College	Italian
8814	Baimbridge College	Italian
754	Bairnsdale Primary School	Japanese
4725	Bairnsdale West Primary School	Auslan
5005	Ballam Park Primary School	Japanese
1435	Ballan Primary School	Italian
33	Ballarat (Dana St) Primary School	Japanese
695	Ballarat (Pleasant Street) Primary School	Japanese
4690	Ballarat North Primary School	Japanese
3787	Balliang East Primary School	Chinese (Mandarin)
8872	Balmoral K-12 Community College	French
1698	Balnarring Primary School	Japanese
4638	Balwyn North Primary School	Chinese (Mandarin)
1026	Balwyn Primary School	Chinese (Mandarin)
4691	Bandiana Primary School	Indonesian
932	Bannockburn Primary School	French
3613	Banyan Fields Primary School	Spanish
4746	Banyule Primary School	Chinese (Mandarin)
2222	Baranduda Primary School	French
1687	Baringhup Primary School	Indonesian
1489	Barnawartha Primary School	Indonesian
1574	Barwon Heads Primary School	Indonesian
5421	Bayles Regional Primary School	Italian
8800	Bayside P-12 College	Arabic, Japanese, Italian
4143	Bayswater North Primary School	Indonesian
2163	Bayswater Primary School	Chinese (Mandarin)
4973	Bayswater South Primary School	German
5039	Bayswater West Primary School	Italian
3033	Beaconsfield Primary School	German, Japanese
2560	Beaconsfield Upper Primary School	Indonesian
749	Bealiba Primary School	Auslan
60	Beaufort Primary School	Japanese
4803	Beaumaris North Primary School	Japanese
3899	Beaumaris Primary School	Japanese
482	Beeac Primary School	Chinese (Mandarin)
3551	Belgrave South Primary School	Japanese
4962	Bell Park North Primary School	Japanese
4309	Bell Primary School	Italian
4873	Bellaire Primary School	French
4733	Belle Vue Primary School	Italian
26	Belmont Primary School	Italian

<b>School No.</b>	<b>School name</b>	<b>Language</b>
4902	Belvedere Park Primary School	Indonesian
8915	Benalla P-12 College	Indonesian
4318	Bentleigh West Primary School	Italian
5488	Benton Junior College	Chinese (Mandarin)
5503	Berwick Chase Primary School	Japanese
5213	Berwick Lodge Primary School	Chinese (Mandarin)
40	Berwick Primary School	Spanish
5186	Bethal Primary School	Spanish
3109	Beulah Primary School	Japanese
1476	Beveridge Primary School	Indonesian
4813	Beverley Hills Primary School	Chinese (Mandarin)
5193	Billanook Primary School	German
5011	Bimbadeen Heights Primary School	Chinese (Mandarin)
8832	Birchip P-12 School	Japanese
5048	Birmingham Primary School	Chinese (Mandarin), Italian
4991	Birrilee Primary School	Chinese (Mandarin)
723	Birregurra Primary School	Italian
3631	Black Rock Primary School	Chinese (Mandarin)
4860	Blackburn Lake Primary School	Italian
2923	Blackburn Primary School	Chinese (Mandarin)
6207	Boisdale Consolidated School	Indonesian
1070	Bolinda Primary School	French
1324	Bolwarra Primary School	Indonesian
3612	Bona Vista Primary School	Japanese
4798	Bonbeach Primary School	Indonesian
1184	Boneo Primary School	Auslan
2617	Boolarra Primary School	Chinese (Mandarin)
8882	Boort District P-12 School	French, Indonesian
4967	Boronia Heights Primary School	German
8913	Boronia K-12 College	German
4908	Boronia West Primary School	Japanese
5288	Boroondara Park Primary School	Italian
4717	Box Hill North Primary School	Japanese
5038	Brandon Park Primary School	Chinese (Mandarin)
5377	Branxholme-Wallacedale Community School	German
5308	Brentwood Park Primary School	Chinese (Mandarin)
1117	Briagolong Primary School	Chinese (Mandarin)
4341	Briar Hill Primary School	Japanese
776	Bright P-12 College	Aboriginal Languages, Japanese, German
2048	Brighton Beach Primary School	Japanese
1542	Brighton Primary School	Italian
1125	Broadford Primary School	Indonesian
5098	Broadmeadows Valley Primary School	Spanish
862	Broken Creek Primary School	Indonesian
3179	Brunswick East Primary School	Italian

<b>School No.</b>	<b>School name</b>	<b>Language</b>
3585	Brunswick North Primary School	Italian
2743	Brunswick South Primary School	Italian
4304	Brunswick South West Primary School	Italian
2072	Buangor Primary School	French
1288	Bullarto Primary School	Italian
2017	Buln Buln Primary School	Japanese
5392	Bundalaguah Primary School	Chinese (Mandarin)
5228	Bundarra Primary School	Indonesian
1960	Bungaree Primary School	Auslan
1270	Buninyong Primary School	Japanese
454	Burwood East Primary School	Chinese (Mandarin)
4932	Burwood Heights Primary School	French
1669	Buxton Primary School	Indonesian
1434	Cairnlea Park Primary School	Italian
5384	Caledonian Primary School	Chinese (Mandarin)
123	California Gully Primary School	Indonesian
888	Camberwell Primary School	French
4170	Camberwell South Primary School	French
5312	Cambridge Primary School	Indonesian
5111	Camelot Rise Primary School	French
1976	Camp Hill Primary School	Chinese (Mandarin), Indonesian
120	Campbells Creek Primary School	Indonesian
6259	Camperdown College	Indonesian
3572	Canterbury Primary School	Chinese (Mandarin)
1484	Cape Clear Primary School	Chinese (Mandarin)
3689	Cardinia Primary School	Auslan
1030	Carisbrook Primary School	Indonesian
3497	Carlisle River Primary School	Indonesian
2605	Carlton Gardens Primary School	Chinese (Mandarin)
1252	Carlton North Primary School	Italian
2897	Carnegie Primary School	Italian
5486	Carranballac P-9 College	Japanese
1704	Carraragarmungee Primary School	Indonesian
5426	Carrington Primary School	French
3385	Carrum Primary School	German
2051	Castlemaine North Primary School	Indonesian
119	Castlemaine Primary School	French
3820	Caulfield Junior College	French
5489	Caulfield Primary School	Japanese
4315	Caulfield South Primary School	Chinese (Mandarin), Italian
116	Cavendish Primary School	German
1602	Ceres Primary School	Italian
5231	Chalcot Lodge Primary School	Italian
5533	Chandler Park Primary School	Chinese (Mandarin)
4314	Chatham Primary School	Japanese

<b>School No.</b>	<b>School name</b>	<b>Language</b>
3729	Chelsea Primary School	Korean
4754	Cheltenham East Primary School	Italian
84	Cheltenham Primary School	French, German, Indonesian, Italian, Spanish
1054	Chewton Primary School	Chinese (Mandarin)
327	Chiltern Primary School	French
2061	Chilwell Primary School	Italian
5194	Chirnside Park Primary School	Indonesian
1362	Christmas Hills Primary School	Auslan
3279	Chum Creek Primary School	Auslan
5117	Churchill North Primary School	German
4970	Churchill Primary School	Chinese (Mandarin)
3336	Clarinda Primary School	Greek
3035	Clarkefield Primary School	French
734	Clayton North Primary School	Japanese
4384	Clayton South Primary School	Spanish
1360	Clifton Hill Primary School	Chinese (Mandarin), French
5280	Clifton Springs Primary School	Italian
1552	Clunes Primary School	Japanese
3664	Clyde Primary School	Indonesian
4712	Coatesville Primary School	French
864	Cobden Primary School	Indonesian
4543	Coburg North Primary School	Italian
484	Coburg Primary School	Greek, Italian, Turkish
3941	Coburg West Primary School	Greek and Italian
3535	Cockatoo Primary School	Japanese
716	Coimadaí Primary School	Chinese (Mandarin)
117	Colac Primary School	Chinese (Mandarin)
4775	Colac South West Primary School	Indonesian
4064	Colac West Primary School	Indonesian
3936	Colbinabbin Primary School	Indonesian
5127	Coldstream Primary School	Indonesian
6212	Collingwood College	Chinese (Mandarin)
1136	Concongella Primary School	German
2563	Congupna Primary School	Italian
5554	Coolaroo South Primary School	Arabic, Assyrian, Turkish
8843	Corryong College	Indonesian
5371	Courtenay Gardens Primary School	Indonesian
1282	Cowes Primary School	Japanese
1967	Cowwarr Primary School	Chinese (Mandarin)
5243	Craigieburn South Primary School	Italian
5518	Cranbourne East Primary School	Auslan
4887	Cranbourne Park Primary School	Indonesian
2068	Cranbourne Primary School	Indonesian
2041	Creswick North Primary School	Chinese (Mandarin)
3080	Crib Point Primary School	Indonesian

<b>School No.</b>	<b>School name</b>	<b>Language</b>
5255	Croydon Hills Primary School	Indonesian
2900	Croydon Primary School	German, Indonesian
105	Cudgee Primary School	Chinese (Mandarin)
3907	Currawa Primary School	Italian
5546	Dallas Brooks Community Primary School	Arabic, Indonesian, Turkish
1403	Dandenong Primary School	French
5200	Darley Primary School	Chinese (Mandarin)
2319	Darnum Primary School	Japanese
878	Darraweit Guim Primary School	Indonesian
1609	Daylesford Primary School	Italian
1642	Deans Marsh Primary School	Indonesian
5068	Debney Meadows Primary School	Arabic, Italian, Vietnamese
1772	Dederang Primary School	Chinese (Mandarin), Indonesian
3680	Deepdene Primary School	French
5201	Delacombe Primary School	Chinese (Mandarin)
4996	Derinya Primary School	Japanese
5512	Derrimut Primary School	Chinese (Mandarin)
5375	Derrinallum P-12 College	Japanese
1764	Devenish Primary School	Indonesian
3924	Devon Meadows Primary School	Indonesian
3944	Dhurringile Primary School	French
5037	Diamond Creek East Primary School	Auslan
1003	Diamond Creek Primary School	Italian
1372	Dimboola Primary School	German
4257	Dingley Primary School	Japanese
1585	Dixons Creek Primary School	Indonesian
3956	Don Valley Primary School	Chinese (Mandarin)
1465	Donald Primary School	French
5019	Donburn Primary School	Chinese (Mandarin)
5454	Doncaster Gardens Primary School	Chinese (Mandarin)
197	Doncaster Primary School	Chinese (Mandarin)
4961	Donvale Primary School	Chinese (Mandarin)
1527	Dookie Primary School	Italian
945	Doreen Primary School	Italian
5132	Dorset Primary School	French
184	Dromana Primary School	Japanese
1473	Drummartin Primary School	Auslan
1848	Drummond Primary School	German
1645	Drysdale Primary School	Indonesian
1582	Dunolly Primary School	Auslan
3215	Eagle Point Primary School	Japanese
1428	Eaglehawk North Primary School	Chinese (Mandarin), Indonesian
210	Eaglehawk Primary School	German
4837	East Bentleigh Primary School	French
6217	East Loddon P-12 College	German

<b>School No.</b>	<b>School name</b>	<b>Language</b>
5133	Eastbourne Primary School	Indonesian, Spanish
4702	Eastwood Primary School	Auslan
3916	Echuca West Primary School	Indonesian
5432	Edenhope College	German
1422	Edi Upper Primary School	Italian
3790	Edithvale Primary School	French
3931	Eildon Primary School	Italian
2028	Elliminyt Primary School	Indonesian
959	Elmhurst Primary School	Japanese
220	Elphinstone Primary School	Italian
2870	Elsternwick Primary School	French
4897	Eltham East Primary School	Japanese
4212	Eltham North Primary School	Italian
209	Eltham Primary School	Indonesian
3942	Elwood Primary School	Indonesian
3381	Emerald Primary School	Chinese (Mandarin), Japanese
1788	Eppalock Primary School	Chinese (Mandarin)
5513	Epping Views Primary School	Auslan
2367	Epsom Primary School	Chinese (Mandarin)
2318	Eskdale Primary School	Indonesian
4015	Essendon North Primary School	Chinese (Mandarin), Italian
483	Essendon Primary School	Japanese
4903	Essex Heights Primary School	Indonesian
1706	Euroa Primary School	Japanese
5399	Everton Primary School	Italian
3423	Exford Primary School	Auslan
2711	Fairfield Primary School	French
4906	Fairhills Primary School	Chinese (Mandarin)
5067	Falls Creek Primary School	French
3590	Fawkner Primary School	Italian
4718	Ferntree Gully North Primary School	Japanese
3228	Ferny Creek Primary School	Japanese
3028	Fish Creek and District Primary School	Chinese (Mandarin)
1490	Fitzroy North Primary School	Italian
450	Fitzroy Primary School	Spanish
4407	Fleetwood Primary School	Indonesian
250	Flemington Primary School	Chinese (Mandarin)
1912	Footscray City Primary School	Chinese (Mandarin)
253	Footscray Primary School	Vietnamese
3890	Footscray West Primary School	Italian
4936	Forest Street Primary School	Chinese (Mandarin)
2708	Forrest Primary School	Indonesian
4815	Frankston Heights Primary School	Italian
1464	Frankston Primary School	Japanese
3897	Gardenvale Primary School	Japanese

<b>School No.</b>	<b>School name</b>	<b>Language</b>
4398	Geelong (Tate Street) Primary School	Spanish
541	Geelong East Primary School	Indonesian
2506	Gembrook Primary School	Japanese
3971	Girgarre Primary School	Indonesian
5066	Gladesville Primary School	Italian
5007	Gladstone Park Primary School	Italian
3982	Gladysdale Primary School	German
3703	Glen Huntly Primary School	Indonesian
1148	Glen Iris Primary School	French
5260	Glen Katherine Primary School	Italian
5425	Glen Waverley Primary School	Chinese (Mandarin)
5436	Glen Waverley South Primary School	Japanese
5010	Glendal Primary School	Chinese (Mandarin), French
1508	Glenferrie Primary School	Italian
2888	Glengarry Primary School	Indonesian
1742	Glenrowan Primary School	Indonesian
4809	Glenroy West Primary School	Indonesian
5531	Golden Square Primary School	Chinese (Mandarin)
5248	Goonawarra Primary School	Italian
5547	Goongerah P-8 School	Chinese (Mandarin)
755	Gordon Primary School	Italian
5442	Gormandale District Primary School	Auslan
6223	Goroke P-12 College	Indonesian
5381	Grasmere Primary School	Japanese
5478	Great Ryrie Primary School	Indonesian
860	Great Western Primary School	Chinese (Mandarin)
4893	Greenhills Primary School	Italian
2062	Greensborough Primary School	Japanese
890	Greenvale Primary School	Indonesian
5398	Greta Valley Primary School	Italian
4694	Greythorn Primary School	French
283	Grovedale Primary School	Italian
5076	Grovedale West Primary School	Auslan, Italian
2956	Gruyere Primary School	Japanese
264	Guildford Primary School	Indonesian
2231	Gunbower Primary School	Indonesian
1076	Haddon Primary School	Japanese
244	Hallam Primary School	Indonesian
3058	Halls Gap Primary School	German
4777	Hamilton (George St) Primary School	Italian
295	Hamilton (Gray Street) Primary School	Italian
2035	Hamilton North Primary School	Italian
4804	Hamlyn Banks Primary School	Italian
3754	Hampton Primary School	Chinese (Mandarin), French, Italian, Japanese, Spanish, Swedish

<b>School No.</b>	<b>School name</b>	<b>Language</b>
5404	Harcourt Valley Primary School	French
843	Harrieville Primary School	German
4730	Harrisfield Primary School	Auslan
4055	Hartwell Primary School	Italian
1098	Hastings Primary School	Spanish
5434	Hawkesdale P-12 College	Chinese (Mandarin)
293	Hawthorn West Primary School	Japanese
2382	Hazelwood North Primary School	Chinese (Mandarin)
5345	Heany Park Primary School	Indonesian
4819	Heathmont East Primary School	Japanese
294	Heidelberg Primary School	Japanese
767	Hepburn Primary School	Italian
4681	Herne Hill Primary School	Chinese (Mandarin), Italian
1004	Hesket Primary School	Indonesian
6225	Heywood Consolidated School	Indonesian
304	Highton Primary School	Italian
4986	Highvale Primary School	Chinese (Mandarin), German
2541	Hoddles Creek Primary School	Auslan
8904	Hopetoun P-12 College	Italian
5548	Horsham Primary School	Auslan and Italian
4697	Horsham West and Haven Primary School	German
4176	Hughesdale Primary School	Chinese (Mandarin)
4716	Huntingdale Primary School	Japanese
306	Huntly Primary School	Chinese (Mandarin)
3939	Hurstbridge Primary School	Italian
1147	Inverleigh Primary School	French
882	Invermay Primary School	Chinese (Mandarin)
5152	Iramoo Primary School	Spanish
3702	Irymple South Primary School	Chinese (Mandarin)
4386	Ivanhoe East Primary School	Chinese (Mandarin)
2436	Ivanhoe Primary School	Italian
5136	James Cook Primary School	Chinese (Mandarin)
814	Jamieson Primary School	Japanese
5176	Jells Park Primary School	Chinese (Mandarin)
2988	Jeparit Primary School	Japanese
1951	Jindivick Primary School	Chinese (Mandarin)
5121	Kalinda Primary School	Japanese
3993	Kallista Primary School	Japanese
5418	Kananook Primary School	Japanese
981	Kangaroo Flat Primary School	Chinese (Mandarin)
2105	Kangaroo Ground Primary School	Italian
8842	Kaniva College	French
5053	Karingal Heights Primary School	Indonesian
4922	Karingal Primary School	French
5295	Karoo Primary School	Indonesian



<b>School No.</b>	<b>School name</b>	<b>Language</b>
3686	Kennington Primary School	Auslan, Chinese (Mandarin)
2374	Kensington Primary School	Indonesian
5082	Kent Park Primary School	Japanese
4816	Kerrimuir Primary School	Japanese
3161	Kew East Primary School	Italian
1075	Kew Primary School	French
5534	Keysborough Primary School	French
1727	Kialla West Primary School	Italian
6229	Kiewa Valley Primary School	Indonesian
5352	Killara Primary School	Auslan
1568	Kilmore Primary School	Spanish
3645	Kilsyth Primary School	Indonesian
2188	Kinglake Primary School	Indonesian
5236	Kings Park Primary School	Japanese
4845	Kingsbury Primary School	Chinese (Mandarin), French, Italian
5101	Kingston Heath Primary School	Italian
3988	Kingsville Primary School	Italian
5106	Kingswood Primary School	Japanese
5429	Knox Central Primary School	Chinese (Mandarin)
5234	Knox Gardens Primary School	Chinese (Mandarin)
4990	Knox Park Primary School	Chinese (Mandarin)
618	Koroit And District Primary School	Indonesian
5182	Kunyang Primary School	French
5256	Kurunjang Primary School	Chinese (Mandarin)
7965	Kyabram P-12 College	French, Indonesian
2471	Labertouche Primary School	Chinese (Mandarin)
4863	Laburnum Primary School	Italian
2805	Laharum Primary School	Chinese (Mandarin)
854	Lake Bolac College	Japanese
863	Lal Lal Primary School	Chinese (Mandarin)
5035	Lalor North Primary School	Greek and Macedonian
1814	Lancaster Primary School	Indonesian
1862	Landsborough Primary School	Japanese
1275	Langley Primary School	Indonesian
3531	Langwarrin Primary School	Indonesian
5393	Lardner and District Primary School	Chinese (Mandarin)
2599	Launching Place Primary School	Japanese
5497	Laurimar Primary School	Chinese (Mandarin)
6231	Lavers Hill P-12 College	Indonesian
5422	Le Page Primary School	Italian
2087	Leitchville Primary School	Indonesian
4269	Lemnos Primary School	Chinese (Mandarin)
2981	Leongatha Primary School	Chinese (Mandarin), Indonesian
1146	Leopold Primary School	Indonesian
1386	Lethbridge Primary School	Japanese

<b>School No.</b>	<b>School name</b>	<b>Language</b>
876	Lilydale Primary School	Japanese
5057	Lilydale West Primary School	Indonesian
1293	Lismore Primary School	Japanese
2093	Little Bendigo Primary School	Chinese (Mandarin)
1961	Little River Primary School	Indonesian
5113	Livingstone Primary School	Chinese (Mandarin), German
4139	Lloyd Street Primary School	Indonesian
744	Lockwood Primary School	Chinese (Mandarin)
385	Lockwood South Primary School	Chinese (Mandarin)
2505	Longwarry Primary School	Japanese
2162	Lorne-Aireys Inlet P-12 College	Indonesian
1295	Lower Plenty Primary School	Japanese
1231	Lucknow Primary School	Japanese
5494	Lynbrook Primary School	Auslan
5521	Lyndhurst Primary School	Spanish
1866	Lysterfield Primary School	Indonesian
1571	Macarthur Primary School	Indonesian
1660	Macedon Primary School	Indonesian
5297	Mackellar Primary School	Italian
6242	Macleod College	German
1592	Maiden Gully Primary School	Chinese (Mandarin)
1254	Maldon Primary School	Indonesian
1408	Malmsbury Primary School	French
1604	Malvern Central School	Japanese
2586	Malvern Primary School	Chinese (Mandarin), Italian
4669	Malvern Valley Primary School	Japanese
5009	Manchester Primary School	Japanese
4224	Manifold Heights Primary School	Indonesian
8848	Manor Lakes P-12 College	Indonesian
5091	Manorvale Primary School	Italian
5045	Marlborough Primary School	Indonesian
3433	Marlo Primary School	German
1554	Marnoo Primary School	Chinese (Mandarin)
400	Marong Primary School	Chinese (Mandarin)
8845	Maryborough Education Centre	Indonesian
1273	Marysville Primary School	Indonesian
4366	Mckinnon Primary School	Chinese (Mandarin)
5227	Meadow Heights Primary School	Turkish
5141	Melrose Primary School	Italian
5036	Melton West Primary School	Chinese (Mandarin) (Mandarin), French, German, Italian, Japanese
4955	Mentone Park Primary School	Italian
2950	Mentone Primary School	Indonesian
2457	Menzies Creek Primary School	Japanese
8886	Merbein P-10 College	Chinese (Mandarin) , French, German, Indonesian, Italian, Japanese, Latin, Spanish

<b>School No.</b>	<b>School name</b>	<b>Language</b>
1420	Meredith Primary School	Italian
488	Mernda Primary School	Chinese (Mandarin)
3110	Merri Creek Primary School	Italian
1874	Merrigum Primary School	Indonesian
1379	Merrijig Primary School	French
4215	Merrivale Primary School	Chinese (Mandarin)
1115	Middle Indigo Primary School	Italian
3315	Middle Kinglake Primary School	Auslan
2815	Middle Park Primary School	French
737	Milawa Primary School	Italian
2915	Mildura Primary School	Aboriginal Languages
4389	Mildura South Primary School	Auslan
5212	Milgate Primary School	Chinese (Mandarin)
5325	Mill Park Heights Primary School	Italian
5160	Mill Park Primary School	Italian
1739	Miners Rest Primary School	Korean
2904	Mitcham Primary School	Indonesian
887	Mitta Mitta Primary School	Indonesian
3265	Monbulk Primary School	Aboriginal Languages
5336	Monmia Primary School	Japanese
3943	Mont Albert Primary School	Italian and Japanese
4112	Montmorency Primary School	Japanese
4925	Montmorency South Primary School	French
4972	Montpellier Primary School	French
2259	Montrose Primary School	Chinese (Mandarin)
1911	Moolap Primary School	Indonesian
4876	Moomba Park Primary School	Italian
1683	Moonambel Primary School	Japanese
3987	Moonee Ponds Primary School	Italian
2901	Moonee Ponds West Primary School	Japanese
1111	Moorabbin Primary School	Chinese (Mandarin)
5088	Mooroopna Park Primary School	Chinese (Mandarin)
846	Mordialloc Beach Primary School	Korean
2837	Moreland Primary School	Japanese
5040	Mornington Park Primary School	French
2033	Mornington Primary School	French
5376	Mortlake P-12 College	Japanese
4975	Morwell Park Primary School	German
5002	Mossfiel Primary School	Italian
5205	Mossgiel Park Primary School	Indonesian
4644	Mount Beauty Primary School	French
2037	Mount Blowhard Primary School	Chinese (Mandarin)
427	Mount Clear Primary School	Chinese (Mandarin)
3284	Mount Dandenong Primary School	German
5380	Mount Duneed Regional Primary School	Japanese

<b>School No.</b>	<b>School name</b>	<b>Language</b>
1918	Mount Egerton Primary School	Japanese
5140	Mount Eliza North Primary School	French
1368	Mount Eliza Primary School	Indonesian
5171	Mount Martha Primary School	Japanese
1436	Mount Pleasant Primary School	Chinese (Mandarin)
8853	Mount Ridley P-12 College	Italian, Japanese
4923	Mount View Primary School	Chinese (Mandarin)
5430	Mount Waverley North Primary School	German
3432	Mount Waverley Primary School	Japanese
4905	Mountain Gate Primary School	German and Spanish
5139	Movelle Primary School	Japanese
1335	Moyhu Primary School	Italian
2172	Mulgrave Primary School	Chinese (Mandarin)
4886	Mullum Primary School	Italian
3859	Murrabit Group School	Indonesian
5433	Murrayville Community College	Japanese
3449	Murrumbeena Primary School	Japanese
1549	Murtoa College	German
487	Myrniong Primary School	Japanese
2677	Myrree Primary School	Italian
8873	Myrtleford P-12 College	Indonesian
5402	Nangiloc Colignan and District Primary School	Chinese (Mandarin)
3708	Nanneella Estate Primary School	Indonesian
1072	Napoleons Primary School	Chinese (Mandarin)
2295	Narracan Primary School	Indonesian
5382	Narrawong District Primary School	Indonesian
1901	Narre Warren North Primary School	Indonesian
1548	Natimuk Primary School	Japanese
1347	Natte Yallock Primary School	German
1330	Navarre Primary School	Japanese
5394	Neerim District Rural Primary School	Chinese (Mandarin)
2432	Neerim South Primary School	Chinese (Mandarin)
4650	Newborough Primary School	Indonesian
1913	Newham Primary School	French
3053	Newhaven Primary School	Japanese
4665	Newport Gardens Primary School	Japanese
113	Newport Lakes Primary School	Indonesian
452	Newstead Primary School	Indonesian
1887	Newtown Primary School	Indonesian
8833	Nhill College	Indonesian
4098	Noojee Primary School	Chinese (Mandarin)
1178	Noorat Primary School	Japanese
3618	Norris Bank Primary School	Japanese
1402	North Melbourne Primary School	Italian
1401	Northcote Primary School	Italian

<b>School No.</b>	<b>School name</b>	<b>Language</b>
3738	Nowa Nowa Primary School	Italian
1652	Nullawarre and District Primary School	Japanese
3301	Nullawil Primary School	Chinese (Mandarin), Japanese
2134	Numurkah Primary School	French
4808	Nunawading (Mount Pleasant) Road Primary School	Indonesian
4226	Nungurner Primary School	Japanese
3401	Nyora Primary School	Chinese (Mandarin)
4721	Oak Park Primary School	Japanese
1601	Oakleigh Primary School	Japanese
4823	Oakleigh South Primary School	Japanese
3100	Ocean Grove Primary School	Indonesian
2742	Officer Primary School	Auslan
4715	Old Orchard Primary School	Chinese (Mandarin)
3494	Olinda Primary School	French
5285	Orchard Grove Primary School	Spanish
3074	Ormond Primary School	Korean
3805	Orrvale Primary School	Italian
2655	Osborne Primary School	Indonesian
1463	Osbornes Flat Primary School	Italian
8220	Ouyen P-12 College	Chinese (Mandarin)
4780	Overport Primary School	Japanese
1399	Oxley Primary School	Italian
5370	Pakenham Hills Primary School	French
5507	Pakenham Springs Primary School	Indonesian
1079	Panmure Primary School	Chinese (Mandarin)
1134	Panton Hill Primary School	Italian
4854	Park Orchards Primary School	Chinese (Mandarin), Italian
5281	Park Ridge Primary School	Indonesian
5416	Parkhill Primary School	Chinese (Mandarin)
4881	Parkmore Primary School	Chinese (Mandarin)
4843	Parktone Primary School	Japanese
5480	Parkwood Green Primary School	Italian
3081	Pascoe Vale Primary School	Italian
4704	Pascoe Vale South Primary School	Italian
5190	Patterson Lakes Primary School	French, Italian, Spanish
2343	Paynesville Primary School	Chinese (Mandarin)
4937	Pembroke Primary School	Chinese (Mandarin)
3806	Penders Grove Primary School	Italian
486	Penshurst Primary School	Auslan
5369	Pentland Primary School	Chinese (Mandarin)
5367	Peranbin Primary College	Japanese
8900	Phoenix P-12 Community College	Chinese (Mandarin), German
4164	Piangil Primary School	Japanese
4874	Pinewood Primary School	Indonesian

<b>School No.</b>	<b>School name</b>	<b>Language</b>
1915	Plenty Parklands Primary School	Indonesian
4159	Point Cook P-9 College	Indonesian
3322	Point Lonsdale Primary School	Spanish
2859	Pomonal Primary School	Chinese (Mandarin)
6245	Poowong Consolidated School	Chinese (Mandarin)
1144	Porepunkah Primary School	Italian
6247	Port Fairy Consolidated School	Chinese (Mandarin)
2932	Port Melbourne Primary School	French
2455	Portarlinton Primary School	Indonesian
1194	Portland North Primary School	Indonesian
489	Portland Primary School	Indonesian
4750	Portland South Primary School	Indonesian
4764	Preston North East Primary School	Chinese (Mandarin), Italian, Vietnamese
1494	Preston Primary School	Italian
824	Preston South Primary School	Chinese (Mandarin), Greek, Macedonian
3885	Preston West Primary School	Italian
2955	Princes Hill Primary School	Italian
2005	Pyalong Primary School	Indonesian
1712	Pyramid Hill College	Indonesian
2443	Quambatook Group School	Chinese (Mandarin)
1165	Quarry Hill Primary School	Chinese (Mandarin), Indonesian
1190	Queenscliff Primary School	Japanese
3313	Rainbow Primary School	German
5232	Rangebank Primary School	Hindi
5431	Rangeview Primary School	German
5389	Rawson Primary School	Indonesian
4123	Red Cliffs East Primary School	Chinese (Mandarin), Japanese
4057	Red Cliffs Primary School	Chinese (Mandarin)
2571	Redesdale Mia Mia Primary School	Indonesian
5131	Regency Park Primary School	Spanish
2959	Research Primary School	Japanese
4711	Reservoir West Primary School	Spanish
5269	Richmond Primary School	Greek
5044	Richmond West Primary School	Chinese (Mandarin), Vietnamese
528	Riddells Creek Primary School	Japanese
4911	Ringwood Heights Primary School	Indonesian
4120	Ringwood North Primary School	Indonesian
2129	Ripplebrook Primary School	Chinese (Mandarin)
4087	Ripponlea Primary School	Italian
5130	River Gum Primary School	Chinese (Mandarin)
5419	Roberts McCubbin Primary School	Japanese
795	Rochester Primary School	Indonesian
919	Rockbank Primary School	Japanese
531	Rokewood Primary School	Chinese (Mandarin)
5241	Rolling Hills Primary School	Chinese (Mandarin)

<b>School No.</b>	<b>School name</b>	<b>Language</b>
4753	Rosanna Golf Links Primary School	Auslan
4568	Rosanna Primary School	Italian
2627	Rosebud Primary School	French
5087	Rosewood Downs Primary School	Chinese (Mandarin)
4663	Roslyn Primary School	Indonesian
5313	Rowellyn Park Primary School	Indonesian
5000	Rowville Primary School	Italian
5443	Roxburgh Homestead Primary School	Italian
5485	Roxburgh Park Primary School	Italian
5493	Roxburgh Rise Primary School	Italian
1595	Rupanyup Primary School	Chinese (Mandarin)
6238	Rushworth P-12 College	Indonesian
4916	Ruskin Park Primary School	Japanese
522	Rutherglen Primary School	Japanese
1667	Rye Primary School	Indonesian, Japanese
545	Sale Primary School	Japanese
4429	Sandringham East Primary School	Japanese
267	Sandringham Primary School	Chinese (Mandarin)
3222	Sassafras Primary School	German
1028	Scoresby Primary School	French
5337	Seabrook Primary School	Italian
5191	Seaford Park Primary School	Indonesian
3835	Seaford Primary School	Indonesian
1167	Sebastopol Primary School	Japanese
4685	Selby Primary School	Japanese
5168	Serpell Primary School	Chinese (Mandarin), Greek
2820	Seville Primary School	Auslan
379	Shelford Primary School	Japanese
4657	Shepparton (Gowrie Street) Primary School	Aboriginal Languages
5020	Shepparton (Guthrie Street) Primary School	Auslan
1713	Shepparton East Primary School	Italian
5013	Sherbourne Primary School	Japanese
6252	Sherbrooke Community School	Chinese (Mandarin)
5120	Silverton Primary School	Chinese (Mandarin)
4895	Simpson Primary School	Chinese (Mandarin)
1222	Skye Primary School	Japanese
4641	Solway Primary School	Japanese
4458	Somers Primary School	German
5372	Somerville Rise Primary School	Indonesian
1090	Sorrento Primary School	Indonesian
583	South Yarra Primary School	French
5235	Southern Cross Primary School	French
4910	Southmoor Primary School	Korean
1316	Specimen Hill Primary School	Chinese (Mandarin), Indonesian
3146	Spensley Street Primary School	Italian

<b>School No.</b>	<b>School name</b>	<b>Language</b>
3659	Spotswood Primary School	Japanese
3505	Spring Gully Primary School	German
5538	Spring Parks Primary School	Spanish
1583	Springhurst Primary School	Japanese
8911	Springside P-9 College	Indonesian
4741	St Albans East Primary School	Auslan
5118	St Albans Meadows Primary School	Italian
2460	St Kilda Park Primary School	Italian
1479	St Kilda Primary School	Japanese
866	St Leonards Primary School	Indonesian
3937	Stanhope Primary School	Indonesian
502	Stawell Primary School	German
4934	Stawell West Primary School	Chinese (Mandarin)
1896	Stonnington Primary School	Greek
596	Stratford Primary School	Indonesian
5463	Strathaird Primary School	Indonesian
3947	Strathewen Primary School	Italian
1211	Strathfieldsaye Primary School	Indonesian
4821	Strathmore North Primary School	Japanese
4612	Strathmore Primary School	Italian
5438	Streeton Primary School	Italian
5526	Sunshine Harvester Primary School	Auslan
4745	Sunshine North Primary School	Vietnamese
5354	Surfside Primary School	Indonesian
2778	Surrey Hills Primary School	Chinese (Mandarin)
4832	Sussex Heights Primary School	Japanese
1142	Swan Hill Primary School	Aboriginal Languages
1631	Swan Reach Primary School	Japanese
8892	Swifts Creek School	Auslan, Indonesian
3559	Sydenham-Hillside Primary School	Japanese
4924	Syndal South Primary School	Japanese
2544	Taggerty Primary School	Japanese
954	Talbot Primary School	French
1954	Talgarno Primary School	Indonesian
1365	Tallangatta Primary School	Indonesian
2337	Tallangatta Valley Primary School	Indonesian
1488	Tallarook Primary School	Indonesian
3067	Tallygaroopna Primary School	Italian
614	Taradale Primary School	Chinese (Mandarin)
1023	Tarnagulla Primary School	Indonesian
8914	Tarneit P-9 College	French
2282	Tawonga Primary School	Japanese
3356	Tecoma Primary School	Japanese
2065	Teesdale Primary School	Japanese
5004	Templestowe Heights Primary School	Italian



<b>School No.</b>	<b>School name</b>	<b>Language</b>
5129	Templestowe Park Primary School	Japanese
4985	Templestowe Valley Primary School	Chinese (Mandarin), Italian
5196	Templeton Primary School	Chinese (Mandarin)
6236	Terang College	French
2329	The Basin Primary School	German
8783	The Grange P-12 College	Italian
8846	The Lakes South Morang P-9 School	Auslan
5173	The Patch Primary School	Japanese
5294	Thomas Mitchell Primary School	Chinese (Mandarin), Indonesian
2056	Thoona Primary School	Indonesian
3889	Thornbury Primary School	Aboriginal Languages, Italian
5479	Timbarra P-9 College	Indonesian, Japanese
6260	Timboon P-12 School	Japanese
1207	Timor Primary School	French
5075	Tinternvale Primary School	Japanese
6255	Tongala Primary School	French
1225	Tooborac Primary School	Indonesian
3237	Toolangi Primary School	Japanese
856	Toongabbie Primary School	German
3016	Toorak Primary School	French
4661	Tootgarook Primary School	Indonesian
3368	Torquay P-6 College	Indonesian
2185	Trafalgar Primary School	Indonesian
3584	Traralgon (Grey Street) Primary School	Chinese (Mandarin)
4700	Traralgon (Liddiard Road) Primary School	Auslan
1150	Trawalla Primary School	Japanese
1588	Trentham District Primary School	Italian
4687	Tucker Road Bentleigh Primary School	Italian
4852	Tullamarine Primary School	Italian
3544	Tyabb Railway Station Primary School	Indonesian
2182	Tyers Primary School	Auslan
621	Tylden Primary School	Indonesian
5403	Tyrrell College	Spanish
3426	Ultima Primary School	Spanish
1771	Undera Primary School	Italian
3926	Upper Ferntree Gully Primary School	Japanese
1244	Upper Plenty Primary School	Indonesian
3145	Upper Sandy Creek Primary School	Indonesian
4530	Upwey Primary School	German, Japanese
4894	Upwey South Primary School	Japanese
2103	Urquhart Park Primary School	Japanese
4778	Valkstone Primary School	Japanese
1022	Vermont Primary School	Indonesian
4892	Viewbank Primary School	Japanese
5401	Waaia Yalca South Primary School	Auslan, Japanese

<b>School No.</b>	<b>School name</b>	<b>Language</b>
644	Wahgunyah Primary School	French
3139	Wales Street Primary School	Chinese (Mandarin), Greek, Italian
664	Wallan Primary School	Indonesian
5055	Wallarano Primary School	Italian
2806	Walwa Primary School	Indonesian
275	Wandiligong Primary School	Italian
3892	Wandin North Primary School	Indonesian
1033	Wandin Yallock Primary School	French
1277	Wandong Primary School	Indonesian
643	Wangaratta Primary School	Italian
4642	Wangaratta West Primary School	Italian
3709	Wantirna Primary School	Japanese
4582	Wantirna South Primary School	Indonesian
1485	Warburton Primary School	Japanese
1334	Warracknabeal Primary School	Japanese
12	Warrandyte Primary School	Japanese
3476	Warranwood Primary School	Japanese
1591	Warrenheip Primary School	Indonesian
4773	Warrnambool East Primary School	Japanese
1743	Warrnambool Primary School	Japanese
182	Warrnambool West Primary School	Japanese
4838	Watsonia Primary School	Italian
4060	Wattle Glen Primary School	Spanish
3841	Wattle Park Primary School	Chinese (Mandarin)
5012	Wattle View Primary School	Indonesian
859	Waubra Primary School	Japanese
5105	Waverley Meadows Primary School	Japanese
6262	Wedderburn College	German, Indonesian, Spanish
5157	Weeden Heights Primary School	French, Indonesian
5396	Welshpool and District Primary School	French
4041	Welton Primary School	Indonesian
1813	Wendouree Primary School	Japanese
6257	Werrimull P-12 School	Chinese (Mandarin)
3466	Wesburn Primary School	Auslan, Japanese
4177	Westgarth Primary School	Greek
982	Westmeadows Primary School	Italian
5094	Wheelers Hill Primary School	Chinese (Mandarin), French
1916	White Hills Primary School	Chinese (Mandarin), French
5530	Whitehorse Primary School	Chinese (Mandarin)
5397	Whitfield District Primary School	Italian
1373	Whorouly Primary School	Italian
1409	Williamstown North Primary School	Japanese
1183	Williamstown Primary School	Italian
5342	Willmott Park Primary School	Auslan
3479	Willowmavin Primary School	Chinese (Mandarin)

<b>School No.</b>	<b>School name</b>	<b>Language</b>
652	Winters Flat Primary School	Indonesian
1870	Winton Primary School	Indonesian
5440	Woody Yaloak Primary School	Japanese
37	Wodonga Primary School	Japanese
5042	Wodonga South Primary School	Indonesian
3241	Wonga Park Primary School	Indonesian
648	Woodford Primary School	Chinese (Mandarin)
5319	Woodlands Primary School	Italian
1176	Woodside Primary School	Auslan
5049	Woodville Primary School	Japanese
688	Woolsthorpe Primary School	Chinese (Mandarin)
3373	Woomelang Group School	Spanish
653	Wooragee Primary School	Spanish
4989	Wooranna Park Primary School	French, German, Greek, Japanese, Korean, Spanish
1259	Woori Yallock Primary School	German
2518	Wurruk Primary School	Japanese
8831	Wycheproof P-12 College	Chinese (Mandarin)
3976	Yaapeet Primary School	German
1103	Yackandandah Primary School	Indonesian
3967	Yallourn North Primary School	Indonesian
691	Yandoit Primary School	German
956	Yarra Glen Primary School	Indonesian
3216	Yarra Junction Primary School	Japanese
5271	Yarra Primary School	Greek
4219	Yarra Road Primary School	Indonesian
2178	Yarragon Primary School	Indonesian
2054	Yarrambat Primary School	Italian
2832	Yarraville West Primary School	Italian
4761	Yarrunga Primary School	Japanese
699	Yea Primary School	Chinese (Mandarin)
2419	Yinnar Primary School	Chinese (Mandarin)
2730	Yinnar South Primary School	Chinese (Mandarin)
5520	Yuille Park P-8 Community College	Korean
4359	Zeerust Primary School	French, Japanese

## Appendix 5: Government Secondary Schools and Languages Provided, 2014

School no.	School name	Language
5528	Alamanda K-9 College	Chinese (Mandarin)
8889	Albert Park College	French
7505	Alexandra Secondary College	Indonesian, Japanese
8874	Alkira Secondary College	Chinese (Mandarin)
8857	Altona P-9 College	Italian
6203	Apollo Bay P-12 College	Indonesian
8753	Ararat Secondary College	French
8743	Ashwood Secondary College	French
7526	Auburn High School	French, Chinese (Mandarin)
8777	Bacchus Marsh College	Chinese (Mandarin)
5315	Baden Powell P-9 College	Italian
8814	Baimbridge College	Italian
8466	Bairnsdale Secondary College	German, Japanese
7540	Ballarat High School	German, Japanese
8828	Ballarat Secondary College	Indonesian
8872	Balmoral K-12 Community College	French
7550	Balwyn High School	Chinese (Mandarin), Classical Greek, Greek, French,
8800	Bayside P-12 College	Arabic, Japanese, Italian
7560	Bayswater Secondary College	German
7565	Beaufort Secondary College	Japanese
7575	Beechworth Secondary College	Indonesian
8250	Bellarine Secondary College	French, Indonesian
7585	Belmont High School	Indonesian, Italian
7595	Bendigo Senior Secondary College	Auslan, Chinese (Mandarin), French, German, Indonesian
7837	Bendigo South East 7-10 Secondary College	Chinese (Mandarin), German, Indonesian
7255	Bentleigh Secondary College	Indonesian, Japanese
7603	Berwick Secondary College	German, Indonesian
8832	Birchip P-12 School	Japanese
7610	Blackburn High School	French, German
8882	Boort District P-12 School	French, Indonesian
8913	Boronia K-12 College	German
7635	Box Hill High School	Chinese (Mandarin), German
7395	Brauer Secondary College	Japanese
7645	Braybrook College	Vietnamese
7647	Brentwood Secondary College	German, Japanese
776	Bright P-12 College	Aboriginal Languages, Japanese, German
7650	Brighton Secondary College	Chinese (Mandarin), French, Japanese
7655	Broadford Secondary College	Japanese
8908	Brookside P-9 College	Indonesian
8807	Brunswick Secondary College	Chinese (Mandarin), Italian

<b>School no.</b>	<b>School name</b>	<b>Language</b>
7670	Buckley Park College	German, Japanese
7874	Bundoora Secondary College	German
7680	Camberwell High School	Chinese (Mandarin), French
6259	Camperdown College	Indonesian
7690	Canterbury Girls Secondary College	French, Japanese
8423	Carrum Downs Secondary College	Japanese, Spanish
5435	Carwatha P-12 College	French
7695	Casterton Secondary College	Indonesian
8824	Castlemaine Secondary College	French, Indonesian
7250	Chaffey Secondary College	Indonesian, Italian, Japanese
8890	Charles La Trobe P-12 College	Auslan, Chinese (Mandarin)
8830	Charlton College	Indonesian
7720	Cheltenham Secondary College	Italian
7725	Cobram Secondary College	Japanese
7735	Cohuna Secondary College	Japanese
8864	Colac Secondary College	French
6212	Collingwood College	Chinese (Mandarin)
8799	Copperfield College	Italian, Japanese
8843	Corryong College	Indonesian
8705	Craigieburn Secondary College	Indonesian, Italian
8898	Cranbourne East Secondary College	Chinese (Mandarin)
7747	Cranbourne Secondary College	German
8909	Creekside K-9 College	Indonesian
7205	Crusoe 7-10 Secondary College	Chinese (Mandarin), French, German, Indonesian
8858	Dandenong High School	French, Japanese, Latin
7115	Daylesford Secondary College	Italian
5375	Derrinallum P-12 College	Japanese
8746	Diamond Valley College	Italian
7770	Dimboola Memorial Secondary College	German
7775	Donald High School	French
7776	Doncaster Secondary College	Chinese (Mandarin), French, Italian
7122	Dromana Secondary College	Indonesian, Japanese
7785	Drouin Secondary College	French, Japanese
7790	Eaglehawk Secondary College	French, Indonesian
7773	East Doncaster Secondary College	Chinese (Mandarin), Italian
6217	East Loddon P-12 College	German
8855	Echuca College	Indonesian
5432	Edenhope College	German
8722	Elisabeth Murdoch College	Indonesian, Italian
7805	Eltham High School	French, Indonesian
7810	Elwood College	French, Japanese
8707	Emerald Secondary College	Japanese
7813	Epping Secondary College	French, Italian, Japanese, Macedonian
8806	Essendon East Keilor District College	Chinese (Mandarin), Italian, Japanese
7820	Euroa Secondary College	Japanese
7823	Fairhills High School	German, Japanese

<b>School no.</b>	<b>School name</b>	<b>Language</b>
8742	Fitzroy High School	Italian
8836	Footscray City College	Italian, Japanese
8724	Forest Hill College	Auslan, Chinese (Mandarin), French
8870	Fountain Gate Secondary College	German, Indonesian
7850	Frankston High School	French, Japanese
7855	Geelong High School	German, Japanese
7841	Gilmore College For Girls	Italian
7857	Gisborne Secondary College	Indonesian, Japanese
7858	Gladstone Park Secondary College	Italian
8704	Glen Eira College	Chinese (Mandarin), French, Hebrew
8808	Glen Waverley Secondary College	Chinese (Mandarin), French, Italian
8869	Gleneagles Secondary College	German, Indonesian
8893	Glenroy Secondary College	Indonesian
6223	Goroke P-12 College	Indonesian
8750	Greensborough Secondary College	Italian
7183	Grovedale College	Italian, Japanese
8709	Hampton Park Secondary College	French
5434	Hawkesdale P-12 College	Chinese (Mandarin)
7900	Healesville High School	Japanese
8816	Heathmont College	German, Indonesian
7910	Heywood District Secondary College	Aboriginal Languages, Indonesian
7918	Highvale Secondary College	French, German
8904	Hopetoun P-12 College	Italian
8710	Hoppers Crossing Secondary College	Italian
8818	Horsham College	Chinese (Mandarin), German
7198	Irymple Secondary College	Indonesian, Italian
8894	John Fawkner Secondary College	Italian
8856	John Monash Science School	French, Japanese
8421	Kambrya College	Chinese (Mandarin), German, Japanese
8715	Keilor Downs Secondary College	Italian, Japanese
7950	Kew High School	French, Japanese
8867	Keysborough Secondary College	Chinese (Mandarin), French
7955	Koo Wee Rup Secondary College	Chinese (Mandarin), Italian
7954	Koonung Secondary College	Chinese (Mandarin), French, Japanese
7960	Korumburra Secondary College	Italian
8716	Kurnai College	Chinese (Mandarin), German
8718	Kurunjang Secondary College	Italian
7965	Kyabram P-12 College	French, Indonesian
7970	Kyneton Secondary College	French, Indonesian
854	Lake Bolac College	Japanese
7986	Lalor North Secondary College	Italian
7985	Lalor Secondary College	French, Greek, Italian, Macedonian
8841	Lara Secondary College	Indonesian
6231	Lavers Hill P-12 College	Indonesian
8745	Leongatha Secondary College	Indonesian, Japanese
7219	Lilydale Heights College	Indonesian, Japanese

<b>School no.</b>	<b>School name</b>	<b>Language</b>
7995	Lilydale High School	French, Indonesian
2162	Lorne-Aireys Inlet P-12 College	Indonesian
8821	Lowanna College	Indonesian, Italian
8000	Lyndale Secondary College	French, Italian, Japanese
7108	Lyndhurst Secondary College	Indonesian
6242	Macleod College	German
8135	MacRobertson Girls High School	French, German, Indonesian, Japanese
8005	Maffra Secondary College	Chinese (Mandarin), Indonesian
1604	Malvern Central School	Japanese
8848	Manor Lakes P-12 College	Indonesian
8010	Mansfield Secondary College	French, Indonesian
8015	Maribyrnong Secondary College	Italian
8845	Maryborough Education Centre	Indonesian
8022	Matthew Flinders Girls Secondary College	Chinese (Mandarin), French, Indonesian
8835	McClelland Secondary College	Japanese
7331	McGuire College	Arabic, Italian, Persian
8125	Mckinnon Secondary College	French, German
8912	Melba Secondary College	German, Japanese
8819	Melbourne Girls College	Chinese (Mandarin), French
8025	Melbourne High School	French, German, Indonesian, Japanese
8027	Melton Secondary College	German, Japanese
8030	Mentone Girls Secondary College	French, Japanese
8886	Merbein P-10 College	Chinese (Mandarin), French, German, Indonesian, Italian, Japanese, Latin, Spanish
8045	Mildura Senior College	Italian
8775	Mill Park Secondary College	German, Italian
8050	Mirboo North Secondary College	German
8065	Monbulk College	German, Japanese
8809	Monterey Secondary College	French
8068	Montmorency Secondary College	French, Japanese
8071	Mooroolbark College	German
8073	Mooroopna Secondary College	Italian
8075	Mordialloc College	French
8804	Mornington Secondary College	Indonesian, Japanese
5376	Mortlake P-12 College	Japanese
7763	Mount Alexander 7-12 College	Chinese (Mandarin), Italian
8100	Mount Beauty Secondary College	Indonesian
7267	Mount Clear College	Chinese (Mandarin), Japanese
8102	Mount Eliza Secondary College	German, Indonesian
7028	Mount Erin Secondary College	Indonesian
8853	Mount Ridley P-12 College	Italian, Japanese
8105	Mount Waverley Secondary College	German, Japanese
8744	Mullauna Secondary College	German, Indonesian
1549	Murtoa College	German
8873	Myrtleford P-12 College	Indonesian
8839	Narre Warren South P-12 College	Indonesian, Persian

<b>School no.</b>	<b>School name</b>	<b>Language</b>
8145	Neerim District Secondary College	Chinese (Mandarin)
8151	Newcomb Secondary College	Indonesian
8833	Nhill College	Indonesian
8813	Noble Park Secondary College	Japanese
7856	North Geelong Secondary College	German
8180	Northcote High School	Chinese (Mandarin), French, Greek, Italian
8185	Norwood Secondary College	French, Indonesian
8865	Nossal High School	French, Japanese
8210	Oberon High School	German, Indonesian, Japanese
8215	Orbost Secondary College	Indonesian
8223	Pakenham Secondary College	French
8225	Parkdale Secondary College	French, Japanese
8227	Pascoe Vale Girls Secondary College	Arabic, French, Italian, Japanese
8725	Patterson River Secondary College	German, Indonesian
8900	Phoenix P-12 Community College	Chinese (Mandarin), German
4159	Point Cook P-9 College	Indonesian
8798	Portland Secondary College	Indonesian
8245	Princes Hill Secondary College	French, Italian
1712	Pyramid Hill College	Indonesian
8255	Rainbow Secondary College	German
8260	Red Cliffs Secondary College	Chinese (Mandarin), Indonesian
8708	Reservoir High School	Italian
8270	Ringwood Secondary College	French, Indonesian
8280	Rochester Secondary College	Indonesian
8290	Rosebud Secondary College	Indonesian, Japanese
7275	Rosehill Secondary College	Italian, Japanese
8734	Rowville Secondary College	Indonesian, Italian
8407	Roxburgh College	French, Italian, Spanish
6238	Rushworth P-12 College	Indonesian
8300	Rutherglen High School	French
8834	Sale College	Indonesian
8739	Sandringham College	French, Indonesian
8307	Scoresby Secondary College	French
8884	Seymour College	Indonesian
8320	Shepparton High School	Auslan, Japanese
6252	Sherbrooke Community School	Chinese (Mandarin)
8875	Somerville Secondary College	Indonesian
7845	South Gippsland Secondary College	French
8801	South Oakleigh Secondary College	Greek, Japanese
8911	Springside P-9 College	Indonesian
8330	St Albans Secondary College	French, Italian, Japanese, Vietnamese
8730	St Helena Secondary College	Italian
7247	Staughton College	French
8731	Stawell Secondary College	Chinese (Mandarin), German
8345	Strathmore Secondary College	Greek, Italian, Japanese
8350	Sunbury College	Italian, Japanese



<b>School no.</b>	<b>School name</b>	<b>Language</b>
8723	Sunbury Downs Secondary College	Italian
8790	Sunshine College	Italian, Vietnamese
8903	Surf Coast Secondary College	Indonesian
8866	Suzanne Cory High School	Chinese (Mandarin), French
8802	Swan Hill College	Indonesian
7366	Swinburne Senior Secondary College	French
8370	Tallangatta Secondary College	Indonesian
8914	Tarneit P-9 College	French
8854	Tarneit Senior College	French
8787	Taylors Lakes Secondary College	Italian, Japanese
6236	Terang College	French
8783	The Grange P-12 College	Italian
8846	The Lakes South Morang P-9 School	Auslan
8383	Thomastown Secondary College	Arabic, Italian, Macedonian, Vietnamese
8797	Thornbury High School	Chinese (Mandarin), Greek, Indonesian, Italian
5479	Timbarra P-9 College	Indonesian, Japanese
6260	Timboon P-12 School	Japanese
8395	Trafalgar High School	Indonesian
8803	Traralgon College	Chinese (Mandarin)
8405	University High School	French, German, Latin
8410	Upper Yarra Secondary College	German, Japanese
8415	Upwey High School	French, Japanese
8420	Vermont Secondary College	French, German, Indonesian
8891	Victoria University Secondary College	Chinese (Mandarin), Italian
7384	Victorian College Of The Arts Secondary School	French
8812	Viewbank College	German, Japanese
8791	Wallan Secondary College	Indonesian
8422	Wanganui Park Secondary College	Italian, Japanese
8425	Wangaratta High School	German, Italian, Japanese
8428	Wantirna College	Chinese (Mandarin), Spanish
8430	Warracknabeal Secondary College	Japanese
8827	Warragul Regional College	Indonesian, Japanese
8437	Warrandyte High School	Italian
8811	Warrnambool College	French, Indonesian
6262	Wedderburn College	German, Indonesian, Spanish
7405	Weeroona College Bendigo	Chinese (Mandarin), French, Indonesian
8462	Wellington Secondary College	Chinese (Mandarin), French
8465	Werribee Secondary College	Chinese (Mandarin), Italian, Japanese, Spanish
6257	Werrimull P-12 School	Chinese (Mandarin)
8470	Westall Secondary College	Chinese (Mandarin)
8820	Western Heights Secondary College	French, Japanese
7893	Western Port Secondary College	Indonesian
8474	Whealers Hill Secondary College	French, Indonesian
7408	Whittlesea Secondary College	Indonesian
8895	William Ruthven Secondary College	Italian

<b>School no.</b>	<b>School name</b>	<b>Language</b>
8475	Williamstown High School	French, Indonesian, Japanese
8851	Wodonga Middle Years College	Indonesian, Japanese
8480	Wodonga Senior Secondary College	Indonesian, Japanese
8736	Wonthaggi Secondary College	Indonesian, Japanese
8831	Wycheproof P-12 College	Chinese (Mandarin)
7402	Wyndham Central Secondary College	Italian, Japanese, Spanish
8815	Yarra Hills Secondary College	Italian
8500	Yea High School	Indonesian
5520	Yuille Park P-8 Community College	Korean

## Appendix 6: VSL Centres and Languages Provided, 2014

VSL centre	Languages
1. Altona North Campus (Bayside P-12 College)	Arabic, Croatian, Macedonian and Vietnamese
2. Ballarat High School	Chinese (Mandarin), French, German, Greek and Italian
3. Beaconhills College (Pakenham)	Chinese (Mandarin), Hindi and Spanish
4. Bendigo Senior Secondary College	Chinese (Mandarin), French, German and Karen
5. Bentleigh Secondary College	Chinese (Mandarin), French, Greek, Russian and Turkish
6. Blackburn High School	Hindi, Japanese, Korean, Punjabi and Vietnamese
7. Box Hill High School	Chinese (Mandarin), Dutch, German, Italian, Persian and Spanish
8. Brentwood Secondary College (Glen Waverley)	Chinese (Mandarin), Japanese and Sinhala
9. Brimbank College (St Albans)	Arabic, Bosnian, Spanish and Vietnamese
10. Brunswick Secondary College	Albanian, Greek, Indonesian, Italian and Turkish
11. Carwatha College (Noble Park)	Arabic, Bosnian, French, Greek, Italian, Sinhala and Spanish
12. Cobram Secondary College	Arabic
13. Collingwood College	Portuguese, Spanish and Vietnamese
14. Dandenong High School	Albanian, Chinese (Mandarin), Dari, Filipino, Hindi, Hungarian, Macedonian, Persian, Polish, Pushto, Romanian, Serbian, Tigrinya and Turkish
15. Doncaster Secondary College	Chinese (Cantonese), Chinese (Mandarin), Greek, Japanese and Spanish
16. Epping Secondary College	Chinese (Mandarin), Greek, Hindi, Malayalam and Sinhala
17. Footscray City College	Amharic, Greek, Spanish and Vietnamese
18. Gisborne Secondary College	French and Italian
19. Glen Waverley Secondary College	Bulgarian, Chinese (Mandarin), French, Greek, Hindi, Indonesian, Japanese and Sinhala
20. Haileybury College (Keysborough)	Chinese (Mandarin), Croatian, Greek, Italian, Spanish and Vietnamese
21. Hampton Park Secondary College	Arabic, Chinese (Mandarin), French, Japanese, Khmer, Malayalam, Punjabi and Sinhala
22. John Fawcner College (Fawcner)	Arabic, Italian, Syriac and Vietnamese
23. Keilor Downs College	Croatian, Greek, Macedonian and Turkish
24. Lalor Secondary College	Arabic, Tamil and Vietnamese
25. Matthew Flinders Girls Secondary College (Geelong)	Chinese (Mandarin), German, Italian, Japanese and Spanish
26. McKinnon Secondary College	Hebrew, Korean and Russian
27. Melba College (Croydon)	Chin (Falam), Chin (Hakha), Chinese (Mandarin), Karen and Zomi
28. Mildura Secondary College	Chinese (Mandarin), Hindi, Italian and Turkish
29. North Geelong Secondary College	Bosnian, Croatian, Dari, Karen, Macedonian, Polish, Russian, Turkish and Vietnamese

<b>VSL centre</b>	<b>Languages</b>
30. Roxburgh College (Roxburgh Park)	Arabic, Punjabi, Sinhala, Spanish, and Turkish
31. Shepparton High School	Albanian, Arabic, Chinese (Mandarin), Dari, Dinka, French, Gujarati, Hindi, Macedonian, Persian, Punjabi and Turkish
32. Sunshine Secondary College	Chin (Hakha), Chin (Matu), Dinka, Gujarati, Hindi and Vietnamese
33. Susy Cory Secondary College (Werribee)	Bosnian, Karen, Korean, Punjabi, Sinhala and Tamil
34. Taylors Lakes Secondary College	Chinese (Mandarin), Maltese and Punjabi
35. Thomastown Secondary College	Khmer, Macedonian, Punjabi and Turkish
36. Traralgon (Grey St Primary School)	Chinese (Mandarin)
37. University High School (Parkville)	Chinese (Mandarin), French, German, Japanese, Polish and Spanish
38. Warrnambool College	Chinese (Mandarin), French and Italian
39. Westall Secondary College	German, Khmer, Portuguese and Vietnamese
40. Wodonga West Secondary College	French, German, Italian, Japanese, Punjabi and Spanish